1913.—[PART III.]

rectory
l Accessories

Built and Guaranteed by
OMOTIVE COMPANY,
ES CO., Hand & Chandler, 1248.
: P2437.

ST PARTS.
MOTOR CAR CO.
nd Hose Sts.

Clothing
INE CO.
3rd St.

PANY OF AMERICA. Suite 928
Bldg. Chas. A. Bradley, President.
on sound financial principles. En-
to make immediate delivery to trade
desires receiving spot cash.

N TIRES.
TIRE COMPANY,
and Olive Streets.

rifice sale of Auto Supplies.
ave money.
& CO., 953-955 S. Main.
$1000; KOEHLER, 1600-lb.
2299; Broadway 3132.

E. No Clutch to Slip—No Gears to
Tempest, Roadsters and Trucks. 30, 40
Speed, $1500 to $2200.
AVAYAN MOTOR COMPANY.
St. Phones—A1031, Bdwy. 3016.

O SALES CO.
outh Olive St.
ath, 12th and Kansas Sts., San Fran-
Co., Racine, Wis.

Co
Los Angeles, San Francisco, Seattle, Portland, Fresno, Spokane, Wholesale and Retail. Automobile Supplies. Pacific Coast Distributors Lee Tires.

WEAR LONGEST.
Prospector gives you great Tire mileage. Tubes beats them all.
EMPIRE TIRE & RUBBER CO.
Los Angeles, Cal.

-FAMOUS CAR
TOR CAR COMPANY,
Main 3488
Hope St.
Sales Manager.

AT COMPANY
f or AUTO COATS, CAPS
324 South Broadway.

TO SALES COMPANY
Electric started and lighted, full 40-50
Angeles: Figueroa at Eleventh St.
enclosed: Van Ness and Turk St.

Branch and Service Station,
1036 South Grand.
STONE, Assistant Manager.
Main 1401.

Tractor—2 th 6 Ton Capacity.
Electric Tractors.
AVAN MOTOR CO.,
and Arizona. 1122-1128 S. Olive St.
Phones: A5931; Bdwy. 3016.

Lincoln Motor Sales Co., Pa
1518 West Washington St.
418—25867

of America
Fire and Grand. Main 8868, F2875.

IX" AND 4 CYLINDER.
st Riding Car in the World."
ILHOUSEN BROS. CO.,
Olive Street. F1066, Bdwy. 8868.

LE CO.
TH FLOWER ST.
ers for Southern California
Phones: Main 4490; Home F2118.

LOUIS F. BENTON COMPANY
1242-44 South Flower Street
Los Angeles, Cal.
Exclusive Agents for Cal. and Arizona
Main 8220—F8383.

RIATE DELIVERY. ALL COLORS.
$1750; 33-H.P. $1495. Fully equipped.
Angeles. MICHIGAN MOTOR SALES
E. Pacific, Myr. City Salesrooms 1261-3
St. Phone 58591, Wilshire 2161. 949
and Ave. Main 8542, F2395.

ranch, O. J. Root, Manager.
les Agency, Geo. B. Easton, Mgr.
ervice Station, G. M. Flint, Mgr.
an St. Phones West 684—73688

ON & CHILDS
nd Olive Streets
ers, California and Arizona.
511; F9251.

Manufactured in Los Angeles by
MOTOR TRUCK CO.
40 Lacy Ave. Sunset East 258.
Car to Avenue 58.

LATE MOTOR TRUCKS,
actured in Los Angeles By
Truck Co., North Main and Willard.
Main 3294. A2094.
Pathfinder Motor Car Co. (Inc.)
H. G. SALISBURY, Manager
1114-16 South Olive Street

the 1913 Cross-Country Self-Starting
E W. K. COWAN CO.
140 South Hope St.

and Broe Electric. English
MOTOR CAR CO., 1036 S. Grand
Ave. Home F2381; Main 1405.

Studebaker "20." THE STUDE-
BAKER CORPORATION OF
AMERICA. Los Angeles
Branch, 1210-1216 S. Main St.
Phone: Main 8546. Home 20258.
Retail Branch, 1206-08 S. Olive
F2111. Main 8197.

For All Purposes.
LEWIS AUTO SHOP,
Ralph S. Lewis, Gen. W. Dryden
Grand Ave. and 17th St.
Grand 3942. Sunset Main 9488.

And return. Good on electric lighted
LOS ANGELES LIMITED and OVER-
LAND LIMITED TRAINS.
Information apply C. A. Thurston, G. A.,
C. & N. W. Ry., 605 So. Spring, Los
Angeles.

MULLER & BOHEN
CLOTHING CO.
BROADWAY at SIXTH

The Los Angeles Times

LOS ANGELES 1781 1913

In Three Parts—Pages.
PART 1—TELEGRAPH SHEET—16 Pages

THURSDAY MORNING, APRIL 3, 1913.

For Liberty under Law, Equal Rights and Industrial Freedom

PRICE 5c: Yearly, $6; Monthly, 25 Cents, postpaid. Delivered, average cost per copy, 2½c Cts.

Revision.

WELCOMES "HUMBUG."

Wilson Needs It in His Tariff Bill.

Lets Congress Know That He Will Dictate Every Schedule in the Measure.

That Raw Wool Goes on the Free List Is Announcement of Committee.

President Fears Sugar Cut Will Alienate Solid South from Democracy.

BY SUMNER CURTIS.

[BY DIRECT WIRE TO THE TIMES.]

WASHINGTON, April 2.—Removal of all tariff from raw wool has been agreed upon between President Wilson and members of the House Committee on Ways and Means as the result of conferences that ended today. The present plan, which will have the unanimous indorsement of the Democratic members of the committee, provides that wool shall be placed on the free list, an end for which the free-wool Democrats of the House have fought for two years.

WASHINGTON BUREAU OF THE TIMES, April 2.—[Exclusive Dispatch.] President Wilson is now holding the real caucus on the Democratic tariff bill which is to be launched next week. Precedents

(Continued on Sixth Page.)

SHOT BY EMPLOYEE.

American Embassy Demands That Slayer Be Punished by Mexico for Murder of Lawrence.

[BY A. P. NIGHT WIRE TO THE TIMES.]

WASHINGTON, April 2.—An investigation by the American embassy at Mexico City into the killing of Albert H. Lawrence, an American citizen, was developed the information that Lawrence was shot Monday night by one of his employees at Potrero, in the State of Vera Cruz. The embassy has demanded that the Mexican government arrest and punish whoever is responsible for the murder.

Parting.

DEATH ENDS ESTRANGEMENT.

FORMER WIFE REUNITES WITH HEINZE, COPPER MAGNATE.

Former Actress Forgives Husband When She Learns She Cannot Live and Asks That Divorce Be Set Aside for the Sake of Their Son.

[BY FEDERAL (WIRELESS) LINE TO THE TIMES.]

NEW YORK BUREAU OF THE TIMES, April 2.—[Special Dispatch.] Bernice Golden Heinze and F. Augustus Heinze, the copper magnate, were reunited on the verge of death's chasm.

The former actress died at 3:20 o'clock this afternoon in the arms of her husband. When she was told by her physician yesterday that she was dying she hurriedly sent for her husband.

"Bring Fritz," she urged. "I still love him." Her lawyer found the copper man and brought him to his wife's apartment at the Dorilton apartments, Broadway and Seventy-first street. "Oh, Fritz, I am so glad, so happy," cried Mrs. Heinze, as he entered. Heinze put his arms about her and spoke softly, while the nurse and doctor stepped out of the room.

Heinze remained with her until the end came. A short while before she died she said:

"I want that divorce set aside. I want it all wiped away for our little boy's sake," she said to Attorney Spellman.

Mr. and Mrs. Heinze were married September 2, 1910. A son, F. Augustus Heinze, Jr., was born on December 6, 1911.

A year later Mrs. Heinze sued for divorce. A decree was granted on November 13, 1912, by Supreme Court Justice Tomkins at Newburg.

The Great War.

MONTENEGRINS WIN FORT; POWERS TO TAKE IT AWAY

Two Hundred Bomb Throwers Gladly Give Lives to Capture Scutari.

But All Their Sacrifices Will Have Been in Vain if the "Concert of Europe" Has Its Way—Desperate Fighting Results in the Fall of the Commanding Position to Take Which Has Required Months of Siege.

[BY CABLE AND A. P. TO THE TIMES.]

CETTINJE, April 2.—Great Tarabosch fort, which for months has held the allies off from Scutari, now practically is in the hands of the Montenegrins, thanks to the sacrifice of 200 bomb throwers, every one of whom lost his life in a last desperate effort to clear the way to the town for the possession of which Montenegro is ready to give up everything.

These bomb throwers were all picked men, chosen from several battalions. Clambering up the mountainside under a murderous fire from the Turkish guns, they cut the wire entanglements, and, getting to close quarters, threw bombs among the Turks, thus opening the way for the storming party. Not one of the bomb throwers returned, but they had accomplished their object, and the Montenegrin infantry, following close upon them, charged the trenches.

The Turks held their ground and a desperate and bloody hand-to-hand fight ensued, lasting an hour and ending in victory for the Montenegrins, who lost 300 men killed and wounded.

Tier after tier of entrenchments had to be taken, but the troops of the southern division, under Gen. Martinovitch, to whom the task had been assigned, overcame all obstacles.

The tactics followed, particularly in regard to the use of bomb throwers, were similar to those adopted in the capture of Adrianople. But in the advance on Adrianople the soldiers who cut and divided the wire entanglements surrounding the forts were clad in cuirasses and provided with shields.

At Tarabosch the rough mountainside made it necessary for the Montenegrins to dispense with all impediments.

FLEET TO SNATCH FRUIT OF VICTORY.

[BY CABLE AND A. P. TO THE TIMES.]

LONDON, April 2.—Fast as Montenegro has scored her first real success

(Continued on Second Page.)

Flood Was Nearly as Bad as in Dayton.

Bridge across the Scioto in Columbus that Stood the Test

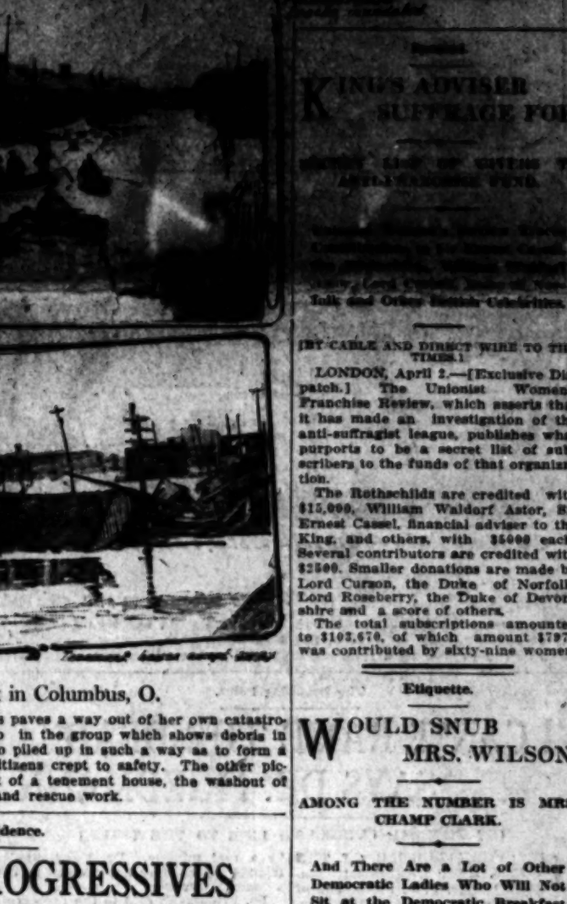

High water mark in Columbus, O.

That nature sometimes in her madness paves a way out of her own catastrophes is well indicated by the photo in the group which shows debris in the flood in the capital city of Ohio piled up in such a way as to form a bridge over which the marooned citizens crept to safety. The other pictures in the group show the wreck of a tenement house, the washout of the Pennsylvania Railway tracks and rescue work.

Precocity.

FINDS BOY WOUNDED.

But Edison Merely Smiles.

Proud to Know That Youngster Is Following in His Dad's Footsteps.

Floating Bomb for Uncle Sam Almost Kills the Son of Inventor.

Accident Recalls to the Father He Went Through Similar Experience.

[BY FEDERAL (WIRELESS) LINE TO THE TIMES.]

NEW YORK BUREAU OF THE TIMES, April 2.—[Special Dispatch.] When the doctors got through picking glass out of Theodore Edison's arm in his home at West Orange, N. J., his father, Thomas A. Edison, inquired:

"Well, son, do you still think you will follow in the old man's footsteps and be an inventor?"

"Sure, Dad," said the youngster, who is 14 and experimentally inclined. "That was a bully invention I had, but it blew up. Some of yours did at first, too, didn't they?"

"They certainly did," laughed the wizard. "But I went back at them."

"So'll I," asserted the boy.

A BOY'S GUESS.

Theodore recently guessed at the nation's appreciation of a floating mine that would explode with tremendous execution when struck by a ship. The bomb was to consist of a glass container filled with chemicals that required a little jarring to go off. This contrivance was to be anchored in a dark channel to keep it afloat.

Friendly vessels would be apprised of the whereabouts of this bomb out the craft of foemen would suppose them to be nothing but harmless lifepreservers or something of the sort and bang right into them. Whereupon, goodnight foreign vessel.

"AFTER SHAKING."

Today young Edison completed his mixture of chemicals in his father's laboratory and poured them carefully into a little glass bottle. This he was going to wrap in cork, float on the nearest pond and bump it whin a log, but he chanced to shake the bottle a little too hard or else his mixture was a little too strong. There was a healthy crash and the bottle was blown into flinders, most of which stuck in Teddy's hand.

MRS. EDISON'S ULTIMATUM.

Mrs. Edison issued an ultimatum about junior inventors.

"After this Theodore," she said, "you'll work under your father's direct supervision or you won't be allowed to invent anything at all."

Teddy grinned at his father and got a sympathetic wink in reply.

CHIP OF THE OLD BLOCK.

Edison always said that Theodore was "a chip of the old block," because he persisted in original experiments with chemicals and other influences with which he was not entirely familiar. His original experiment today led to the discovery, new to him, that the certain form of sodium which he used will not make friends with water, particularly if the container is sealed.

"I was just fooling around with some chemicals and trying to make a racket," Theodore said tonight, exhibiting his bandaged hand. "I knew that this form of sodium would go off if put in water and often tried an experiment. Now, usually you get fifteen seconds' notice before you have an explosion from contact of the two and when I put the sodium in the bottle I thought I would have enough time to walk away before the stuff would go off. I had never tried to cork up a bottle with the two matchers in action, however, so I decided to put a cork in the bottle to see what would happen.

"Usually the water would shoot up some twenty feet when the sodium was put into it, but when I corked the bottle the affair exploded. I hurried to mother after I washed off the cuts, but she thought a physician ought to see it and Dr. Bradshaw put on stitch in it."

Defenders.

WATCH TARGET TORN TO BITS.

SIX CABINET MEMBERS ON BRIDGE OF WYOMING.

President's Daughter Observes Artillery Practice from Battleship Idaho—Very High State of Efficiency and the Team Work Praises New Secretary of the Navy.

OLD POINT (Va.) April 2.— Secretary Daniels of the Navy Department, and five other members of President Wilson's Cabinet stood on the bridge of the dreadnough Wyoming today while her battery of twelve 12-inch guns roared for the first time at battle practice in salvo. At the first salvo half the target more than four miles away was torn to bits and before she had fired the ninety-six shots allowed her there were a dozen holes in the portion left standing.

Secretaries Daniels, McAdoo and Houston and Postmaster-General Burleson, equipped with powerful glasses, watched the shots eagerly and after the firing was over examined the target at close range.

Miss Eleanor Wilson, the President's daughter, and the wives of several members of the Cabinet watched the practice from the battleship Idaho.

Secretary Daniels returned to the ground tonight on the Wyoming to witness night firing from the four 12-inch guns of the Minnesota at a towed target, an experiment never before tried in the American navy.

Mr. Daniels said of the practice:

"The whole operation showed to me a very high state of efficiency and I attribute this to the teamwork that prevails from the admiral to the newest recruit."

"In the event of war, this teamwork," he said, "would be the deciding factor in bringing success to the American forces."

NEW MEXICO WOMEN WIN.

Though They Voted for First Time in History of Commonwealth They Elect Their Candidate.

[BY DIRECT WIRE TO THE TIMES.]

SANTA FE (N. M.) April 2.—[Exclusive Dispatch.] Women voted in New Mexico for the first time yesterday in elections held for school directors.

In almost every community from one to three women were elected on each board, five being elected all together.

The Legislature last January extended the franchise to women of the new State in school elections and no less than a hundred of them were elected to office in the elections yesterday. In some instances as many as three women were named on a ticket. When the Legislature meets next January they will ask for full franchise. The Legislature of Arizona has already granted franchise to women and the electors approved it as an amendment to the constitution last fall.

RECONCILED AT DEATHBED.

Mrs. Bernice Golden Heinze Succumbs to Nephritis — Begs That Divorced Husband Be Sent For.

[BY A. P. NIGHT WIRE TO THE TIMES.]

NEW YORK, April 2.—Mrs. Bernice Golden Heinze, wife of F. Augustus Heinze, from whom she recently was granted an interlocutory decree of divorce, died late today in her apartment on upper Broadway of nephritis. With the knowledge yesterday that the end was near, she begged that Mr. Heinze be sent for. He came and there was a reconciliation. Her husband remained at her side to the last.

The Heinzes were married in 1910. A son was born to them in December, 1911, and a year later Mrs. Heinze sued for divorce, a decree being granted late last year. She was an actress and before her marriage to Mr. Heinze had been the wife of Charles H. Henderson, a broker, from whom she obtained a divorce in 1906.

Confidence.

SEE END OF PROGRESSIVES IN DEFEAT AT CHICAGO.

Republican Leaders Say Time Is Now Ripe to Call a Council of War and Start a Reorganization of the Party—Headed by Senator Cummins of Iowa—Another Victory Expected in Michigan Next Week.

[BY DIRECT WIRE TO THE TIMES.]

WASHINGTON BUREAU OF THE TIMES, April 2.—[Exclusive Dispatch.] Republican leaders in Washington, encouraged by the result of the Chicago election, say that now is the time for a council of war and the issuance of a new declaration of principles which will invite public confidence and support.

It is proposed shortly to make public the call for a conference for the rehabilitation of the Republican party. Senator Cummins of Iowa authorizes this statement. He has been working incessantly to induce his colleagues to agree to the conference. While in the West recently, the Iowa Senator talked with leading Republicans and later saw some of the leaders in New York. He practically has served notice on Chairman Hilles and others connected with the Republican National Committee that unless they issue the call as an organization some of the Progressive Republicans will call a conference on their individual responsibility. The date and place of the conference has not been settled.

The showing of the Republicans as against the Progressives in Chicago and St. Louis encourages the leaders of the old party to believe that they will win a substantial victory in Michigan next week. They are saying tonight that the Chicago election demonstrates that the Progressives have no real strength and that with the personality of Col. Roosevelt out of the fight they will disappear as a party. The Progressives, on the other hand, insist that the local election in Chicago was no criterion and they believe that Michigan will furnish a better test.

REPUBLICAN LEADS AS ST. LOUIS MAYOR.

[BY A. P. DAY WIRE TO THE TIMES.]

ST. LOUIS (Mo.) April 2.—With four precincts missing, Henry W. Kiel, Republican, is leading his nearest opponent, Dr. John H. Simon, Democrat, in the Mayoralty race by 1930 votes. The board of election commissioners, composed mostly of Democrats, concedes Kiel's election by a majority of 2000. Frank H. Gerhart, the Progressive candidate, received but a small vote. With the possible exception of Collector and Registrar, the balance of the Democratic ticket was chosen.

GENERAL STRIKE IS CALLED.

Members of Federal Labor Union of Nelson, B. C., Go Out for Higher Wages.

[BY A. P. DAY WIRE TO THE TIMES.]

NELSON (B. C.) April 2.—With the exception of carpenters, all members of the Federal Labor Union, acting on orders of the Trades and Labor Council, went on strike today, and what amounts to a general strike in is in force in Nelson.

The demands which the employers refuse to grant included higher wages and shorter hours. Employees of the civic power plant may go out.

Feminine Influence.

KING'S ADVISER A SUFFRAGE FOE.

Talk about Other Notable Celebrities.

[BY CABLE AND DIRECT WIRE TO THE TIMES.]

LONDON, April 2.—[Exclusive Dispatch.] The Unionist Women's Franchise Review, which asserts that it has made an investigation of the anti-suffragist league, publishes what purports to be a secret list of subscribers to the funds of that organization.

The Rothschilds are credited with $15,000, William Waldorf Astor, Sir Ernest Cassel, financial adviser to the King, and others, with $5000 each. Several contributors are credited with $2500. Smaller donations are made by Lord Curzon, the Duke of Norfolk, Lord Roseberry, the Duke of Devonshire and a score of others.

The total subscriptions amounted to $103,670, of which amount $7975 was contributed by sixty-nine women.

Etiquette.

WOULD SNUB MRS. WILSON.

AMONG THE NUMBER IS MRS. CHAMP CLARK.

And There Are a Lot of Other Democratic Ladies Who Will Not Sit at the Democratic Breakfast Merely Because Committee Has Not Got Plates Enough for All.

[BY FEDERAL (WIRELESS) LINE TO THE TIMES.]

WASHINGTON BUREAU OF THE TIMES, April 2.—[Special Dispatch.] The great Democratic breakfast to be given in honor of Mrs. Woodrow Wilson on Monday, April 7, is destined to be Democratic in name only and thereby hangs a tale of bickerings, tribulations and tears. The district branch of the Southern League of Wilson and Marshall organizations have issued a notice that they will take no part whatever in the breakfast in honor of Mrs. Wilson, and Mrs. Marshall.

The local organization wished to join hands with the chairman of the Women's National Democratic League, Mrs. Steven B. Ayers, in getting up the breakfast and being denied this, asked that at least they be permitted to attend the breakfast in a body and show their might to the President's wife. Being unable to give the local organization the required room and at the same time have the guests representative of all sections and all political parties, a single table was offered them, for which from their membership of 150, or more, they were to select ten women to sit at the breakfast. This they just won't do. Unless they can go in their might they "won't go near the old breakfast—so there now."

Mrs. Champ Clark, wife of the Speaker, is one of those who will not attend.

Among the women who will entertain parties, are Miss Mabel Boardman, Mrs. Henry F. Dickert of New York, and Washington; Mrs. M. T. Scott, President-General, D.A.R.; Mrs. James W. Pinchot and Mrs. Charles Boughton Woods, Mrs. Van Rensselaer, Mrs. John Hays Hammond, Mrs. Arthur Lee, Mrs. William Andrews and Mrs. Phillip Andrews.

THE WORLD'S NEWS IN THE HEART OF IT IN TODAY'S TIMES.

EPITOMIZED, CLASSIFIED AND INDEXED.

INDEX: TITLES — PAGES — PARTS

PART I.
1. Wilson to Dictate Tariff Bill.
1. Bad Thousands in Indianapolis.
1. Happenings Along the Pacific Slope.
1. Bonsal City Bids Farewell.
1. Wilson Decides for Free Wool.
1. Save Whittier Boys to Base School.
1. Map of the News: City in Brief.

PART II.
1. Municipal Conference Names Ticket.
1. Two are Held for the Killing.
1. Affairs in Local Society.
1. Civic Appeals: Call Answered.
1. Editorial Page: Five Points: Verse.
1. Letters to The Times.
1. Times School of Domestic Science.
1. Thief Helps Locate Wagonload Loot.
1. Los Angeles County Correspondence.
1. News from South of the Tehachepi.
1. Market Bonds: Financial News.
1. Weather Report: On the Water Front.
1. Public Service: City Hall and Courts.

PART III.
1. Plays, Players and Playhouses.
1. Angels Annihilate the Venice Tigers.
1. Coast's Contract Surprises Kling.
1. Bonis Johnson is Making Good.
1. Many Try for Limerick Prizes.

SUMMARY.

THE SKY. Clear. Wind at 5 p.m., northwest; velocity, 20 miles. Thermometer, highest, 67 deg.; lowest 49 deg. Forecast. Fair. See Page 13, Part II.

THE CITY. A policeman shot and killed a man who acted suspiciously in the street last night. When asked by the officer to give an account of himself he first attacked the officer with a dirk, and then shot at him with a revolver. He is believed to have been a hold-up man.

Charges her husband is alleged by her to have been unfaithful, a wife yesterday betrayed him as a burglar to the police, and then confronted him when detectives found the fruits of the crime in his room.

The Southern California Woman's Home Mission Union and the southern branch of the Woman's Board of Foreign Missions will be in convention in the First Congregational Church.

The Municipal Conference, after five days in session, has unanimously selected a ticket to combat the red Socialistic menace. City Attorney Shenk is named for Mayor.

The president of the largest junk concern in the city was arrested last night charged with conspiring to wreck his own company by burning some of its funds to his own profit.

Two persons were arraigned yesterday for the killing of Mrs. Irene Mattis, known as Irene Smith.

A man's body was found floating in the bay at Santa Monica, and it is believed to be that of an inmate of the Soldiers' Home at Sawtelle.

SOUTHERN CALIFORNIA. Five City Trustees are to be elected in Pasadena today to take the reins of government out of the hands of the Mayor early in May. The campaign just closed has been without parallel.

The body of wealthy Chicagoans remained in a doctor's shack on the edge of the desert at Escondido for two days until found after their automobile had broken down when they took the wrong road.

A committee of Pomona citizens has decided that the smudge smoke nuisance is a menace to health and recommend that good results from citrus groves can be obtained by the use of more modern heating apparatus.

A two-year-old child was run over in Redlands yesterday and fatally injured.

The clear and complete News Summary is intended to serve as a practical aid to busy readers who desire the leading news of the day only, but necessarily cannot take the place of the reports themselves. In order to get the full benefit of The Times, thorough use should be made of its complete contents; there is a great volume of news and other matter in the nature of the case, cannot be summarized, epitomized or classified. (Page No. adjacent, on last page.)

both of his legs being amputated. Officials have not been able to place the blame.

South Pasadenans listened yesterday to Assistant Engineer Lippincott, who explained the excellencies of the aqueduct. The suburbanites are planning annexation.

PACIFIC SLOPE. Both houses at Sacramento yesterday suspended the constitution and passed an emergency measure to remove the boys from the Whittier Reform School to the Industrial School at Ione.

The House yesterday passed a bill raising the salary of the Railroad Commissioners from $6000 to $8000 a year. It also passed a bill creating the office of inspector of mines, at $3000 a year, and a deputy at $1800 a year.

A Standard Oil river tanker was yesterday launched at San Francisco with steam up and the crew aboard, this being the first time such a feat has ever been accomplished.

Jessie Clifton, the art student who has been held as a member of the gang recently arrested on a charge of burglary, was yesterday bound over at her preliminary hearing to answer to the charge with the rest of them.

The Arizona Assembly yesterday passed a bill appropriating $165,000 for a building at the San Francisco Exposition, but defeated a bill appropriating $75,000 for the San Diego exposition.

Gov. Johnson yesterday vetoed the Shanahan bill providing for the acceptance by California of the Federal ship Portsmouth.

The State Board of Equalization estimates the revenues of California for the next two years at almost $30,000,000.

The will of Andrew McCreery, California pioneer, disposes of an estate of several million dollars to his family, old-time friends and charitable institutions.

GENERAL EASTERN. The fund raised by the Red Cross Society for the relief of the victims of the flood in Indiana and Ohio has reached over $800,000.

A party of Texas rangers yesterday were fired upon near the border by a party of Mexicans while they were trying to take a prisoner with them to jail, and the prisoner was killed while trying to escape.

Six hundred moving picture shows in Kansas have been asked to contribute $10 each to fight the film censorship law of the State.

A Philadelphia politician and two contractors were yesterday sentenced to the penitentiary for conspiracy in regard to the letting of public contracts.

Mrs. John Fontana was found murdered yesterday at her home near Chisholm, Minn. Her husband has disappeared.

WASHINGTON. Fuller E. Calloway of Georgia is to be appointed Commissioner of Indian Affairs, and ex-Gov. Osborne of Wyoming First Assistant Secretary of State.

William F. McCombs was yesterday reported as having notified President Wilson by telephone that he would accept the Ambassadorship to France.

Representative Underwood was in conference yesterday in Washington with other prominent Democrat on the new tariff bill, and will make a determined effort to have the tariff removed from sugar.

Judge Lovett of the Union Pacific yesterday announced in reference to the conference he recently held with Atty.-Gen. McReynolds on the dissolution plans that the present administration is in complete accord with the policy of the preceding one as regards railroads.

The administration decided yesterday to recognize the new republic of China.

MEXICO. The American embassy at Mexico City yesterday demanded of the Mexican government that the slayer of Albert H. Lawrence at Potrero by an employee be suitably punished.

FOREIGN. The body of J. Pierpont Morgan was yesterday shipped from Rome by railroad to the seacoast, where it will be conveyed aboard a vessel to the United States.

FINANCIAL. The advance in New York stocks was halted suddenly yesterday by alarming reports from abroad, and particularly in regard to the attitude of Montenegro as to the bombardment of Scutari.

Wheat was again active on the Chicago market yesterday, due to a report of a considerable decrease in the visible supply.

Precocity.

FINDS BOY WOUNDED.

But Edison Merely Smiles.

Proud to Know That Youngster Is Following in His Dad's Footsteps.

Floating Bomb for Uncle Sam Almost Kills the Son of Inventor.

Accident Recalls to the Father He Went Through Similar Experience.

[BY FEDERAL (WIRELESS) LINE TO THE TIMES.]

NEW YORK BUREAU OF THE TIMES, April 2.—[Special Dispatch.] When the doctors got through picking glass out of Theodore Edison's arm in his home at West Orange, N. J., his father, Thomas A. Edison, inquired:

"Well, son, do you still think you will follow in the old man's footsteps and be an inventor?"

"Sure, Dad," said the youngster, who is 14 and experimentally inclined. "That was a bully invention I had, but it blew up. Some of yours did at first, too, didn't they?"

"They certainly did," laughed the wizard. "But I went back at them."

"So'll I," asserted the boy.

A BOY'S GUESS.

Theodore recently guessed at the nation's appreciation of a floating mine that would explode with tremendous execution when struck by a ship. The bomb was to consist of a glass container filled with chemicals that required a little jarring to go off. This contrivance was to be anchored in a dark channel to keep it afloat.

Friendly vessels would be apprised of the whereabouts of this bomb out the craft of foemen would suppose them to be nothing but harmless lifepreservers or something of the sort and bang right into them. Whereupon, goodnight foreign vessel.

"AFTER SHAKING."

Today young Edison completed his mixture of chemicals in his father's laboratory and poured them carefully into a little glass bottle. This he was going to wrap in cork, float on the nearest pond and bump it whin a log, but he chanced to shake the bottle a little too hard or else his mixture was a little too strong. There was a healthy crash and the bottle was blown into flinders, most of which stuck in Teddy's hand.

MRS. EDISON'S ULTIMATUM.

Mrs. Edison issued an ultimatum about junior inventors.

"After this Theodore," she said, "you'll work under your father's direct supervision or you won't be allowed to invent anything at all."

Teddy grinned at his father and got a sympathetic wink in reply.

CHIP OF THE OLD BLOCK.

Edison always said that Theodore was "a chip of the old block," because he persisted in original experiments with chemicals and other influences with which he was not entirely familiar. His original experiment today led to the discovery, new to him, that the certain form of sodium which he used will not make friends with water, particularly if the container is sealed.

"I was just fooling around with some chemicals and trying to make a racket," Theodore said tonight, exhibiting his bandaged hand. "I knew that this form of sodium would go off if put in water and often tried an experiment. Now, usually you get fifteen seconds' notice before you have an explosion from contact of the two and when I put the sodium in the bottle I thought I would have enough time to walk away before the stuff would go off. I had never tried to cork up a bottle with the two matchers in action, however, so I decided to put a cork in the bottle to see what would happen.

"Usually the water would shoot up some twenty feet when the sodium was put into it, but when I corked the bottle the affair exploded. I hurried to mother after I washed off the cuts, but she thought a physician ought to see it and Dr. Bradshaw put on stitch in it."

LADY PITMAN DIES.

Widow of Inventor of System of Phonography Passes Away at Bath, Eng.

[BY CABLE AND DIRECT WIRE TO THE TIMES.]

LONDON, April 2.—[Exclusive Dispatch.] Lady Pitman, widow of Sir Isaac Pitman, the inventor of phonography, died at Bath, today. She is the second wife of Sir Isaac and married him in 1861. Before her marriage she was Isabelle, daughter of James Kasters. Sir Isaac died in 1897.

TRAINS COLLIDE HEAD-ON.

Two Men Killed, One Fatally Hurt and Seven Others Injured in Burlington Accident in Wyoming.

[BY A. P. NIGHT WIRE TO THE TIMES.]

SHERIDAN (Wyo.) April 2.—Two men were killed, one fatally hurt and seven others badly injured today when two Burlington passenger trains collided head-on at Wakely, five miles east of here.

Engineer Miller of the eastbound train is alleged to have failed to obey orders to take the siding at Wakely to allow the westbound train to pass, and the latter crashed into his train.

The smoking car of the eastbound train was telescoped completely and it was here that practically all of the dead and injured were found.

Relief.

NEED THOUSANDS IN INDIANAPOLIS.

Flood Victims Can Only Be Helped by Money.

Women Disheartened Trying to Clear Homes.

Water-soaked Belongings to Be Discarded.

[BY A. P. NIGHT WIRE TO THE TIMES.]

INDIANAPOLIS, April 2.—Hundreds of thousands of dollars are needed to relieve suffering among the flood refugees in Indianapolis, according to the report of the General Relief Committee, made public today. Three thousand families have lost all or part of their house furnishings and an average of at least $100 will be required for each family. Hundreds of men are needed to clear away the filth left by the flood.

Plans for raising money, to be made available immediately to the sufferers, were discussed and it was decided to start popular subscriptions and designate places for receiving contributions.

"We are not guessing at these statistics," said Joseph C. Schaf, one of the investigators of the committee. "The flood victims are helpless. They need money and need it immediately. The men are trying to hold their jobs and let the women clean up the homes. The latter is a disheartening task for which many women are not physically fitted. Give them money immediately so they can discard their water-soaked belongings. That will give them a new heart."

Appeals from other cities in the State poured in on Gov. Ralston today.

SHAWNEETOWN IN RUINS.

Strong Wind Completes Destruction Begun by Flood—Swift Current Rushes Through Residence Section.

[BY A. P. NIGHT WIRE TO THE TIMES.]

SHAWNEETOWN (Ill.) April 2.—[By boat to Dekova, Ky.] All that is left tonight of Shawneetown is the few substantial brick and stone buildings behind the main levee, and they are considered unsafe. Less than 100 persons remained in the town. Those remaining are perched in the second and third stories of Main-street buildings. A strong wind completed today the destruction begun by the opening of the south levee yesterday.

A break in the northern levee today also added to the damage. A swift current rushed through the residence section, carrying all before it.

Residents of the levee hotels fled with their families to the highest buildings in the town.

The State troops were transferred to the refuge camps on the hills.

During the six-hour windstorm the yawls of the Naval Reserves removed from the second stories of houses dozens of families who had believed themselves safe. There have been no fatalities.

Three million dollars is a conservative estimate of the damage.

Food supplies are running low and within two or three days they will be entirely exhausted. Boats are badly needed.

COL. HULL'S WIFE A SUICIDE.

Woman Who Drowned Herself in Omaha Identified—Kills Herself Over Grief at Separation.

[BY A. P. DAY WIRE TO THE TIMES.]

OMAHA, April 2.—The woman who Monday night jumped from the Douglas-street bridge into the Missouri River and was drowned, was identified today as Mrs. Greta Chase Hull, wife of Col. J. A. Hull of the United States Army. Col. Hull is a son of former Congressman J. A. T. Hull of Des Moines.

Col. Hull was recently ordered to the Philippines, and it is supposed that grief at separation from her husband prompted Mrs. Hull's act.

Col. and Mrs. Hull were visiting friends in Council Bluffs when the order came from the War Department and Col. Hull left for the islands Saturday last.

CEREMONY IN NEW YORK.

INTERMENT AT HARTFORD.

[BY A. P. NIGHT WIRE TO THE TIMES.]

NEW YORK, April 2.—Funeral services in this country over the body of J. Pierpont Morgan will be held in this city at St. George's Protestant Episcopal Church. Interment will be at Cedar Hill Cemetery, Hartford, Ct., Mr. Morgan's birthplace. Dates will be decided later. This announcement was made this afternoon by Henry P. Davison of J. P. Morgan & Co.

Fund Almost a Million.

WASHINGTON, April 2.—[By A. P. Night Wire.] Total receipts of the Red Cross for the relief of flood sufferers reached $816,000 today.

NEW STYLE WEDDING CAKE.

Miss Ethel Roosevelt Will Have Unique Creation at Her Marriage With Dr. Derby.

[BY DIRECT WIRE TO THE TIMES.]

NEW YORK BUREAU OF THE TIMES, April 2.—[Exclusive Dispatch.] The cake for the wedding of Miss Ethel Roosevelt and Dr. Derby will differ somewhat from the frosted creations heretofore seen.

The top layer will be five inches less in diameter than the lower one. Sugar lilies of the valley will be the decorations for this five-inch space, and across the top will be laid a bridal bouquet, a model of the confectioner's art. Three hundred will be seated at the banquet which is to be served by Delmonicos.

GET BIG SLICE OF ESTATE.

English Exchequer Receives Over a Million From Property of the Late Sir James Coats.

[BY CABLE AND DIRECT WIRE TO THE TIMES.]

LONDON, April 2.—[Exclusive Dispatch.] The Exchequer got a windfall today in an estate duty of $1,147,070 on the estate of the late Sir James Coats, who died on January 20, and who for many years was manager of the famous Coats Company's, American thread business. His estate is probated at $8,869,350.

EVEN DEFECTIVES ARE USEFUD.

BERKELEY, April 2.—[By A. P. Night Wire.] Twenty defective children will form the material for laboratory work at the University of California summer session, when Prof. Lightner Witmer of the University of Pennsylvania, will conduct a class.

The Most Striking Photos of the Dayton Flood.

Brown St. Dayton O.

South Main St. Dayton O.

Dayton Refugees following railroad.

Where the waters ran swiftest.

In the group are views of South Main street in Dayton and Brown street. In South Main the flow of the tide was so swift in the early days of the flood that rescue work was entirely impossible. The other picture shows how the Dayton flood refugees keep well to the railway elevations to save themselves.

The Breaking Point.

"I CAN'T RAISE THE DEAD" SAYS DR. FRIEDMANN.

[BY FEDERAL (WIRELESS) LINE TO THE TIMES.]

NEW YORK BUREAU OF THE TIMES, April 2.—[Special Dispatch.] Dr. F. F. Friedmann of Berlin is on the verge of an open break with the United States Public Health and Marine Hospital service, before representatives of which he has been demonstrating the use of his tuberculosis serum for several weeks. Dr. Friedmann was to have operated on seventy-five patients here today. The clinic has been indefinitely postponed.

Among the patients selected by Drs. Anderson, Stimson and Lavender to be subjected to a preliminary examination by Dr. Friedmann at the Seton Hospital are twenty or thirty whose cases are said to be hopeless and near death, unless they are saved by a real miracle. Dr. Friedmann's friends say he does not pretend to be a miracle worker.

Dr. Friedmann said to the reporters today:

"Many reports have been printed about my relations with Charles E. Finlay. They do not come from me. They are lies. Finlay offered me $1,000,000 in Germany, which I declined. He hasn't paid my expenses coming here or while here. I have met him at dinner twice, that is all. Furthermore, I see statements that the Pierokowsky and Miller antitoxins are the same as mine. They have nothing in common with mine. They may be good; I do not know. Only Dr. Sleich of Berlin knows the secret of my cultures and can reproduce them."

Honored.

OROZCO IS APPOINTED GOVERNOR OF CHIHUAHUA.

[BY A. P. NIGHT WIRE TO THE TIMES.]

MEXICO CITY, April 2.—Gen. Pascual Orozco, Jr., has been named by the Senate, at the suggestion of President Huerta, as Governor of Chihuahua. Gen. Orozco, however, is eager to avenge the capture of his father, who was sent south as an emissary of peace, and has asked the President that he be permitted to participate in the campaign against Emiliano Zapata, and then go to Chihuahua and assume the Governorship. President Huerta has not yet decided.

A rebellion has started in the State of Colima, but in a manifesto the leaders in the movement explain that they are supporting President Huerta but have risen in revolt against the Governor, whom they accuse of bad faith in not resigning as did the other Madero Governors.

The situation in the south has not changed and the government's proposed punitive expedition has not started for the front.

In the north there is no material improvement.

Venustiano Carranza, the rebel Governor of Coahuila, is determined to assume the offensive "in order to solve as quickly as possible a situation which is injuring the interests of the country in general."

This is the statement made in a letter which he sent to the Associated Press from Bajan, in the State of Coahuila. He says:

"My revolution is against Huerta, since his election to the Presidency was illegal on account of the use of force to a political end."

Carranza says he has 3000 armed men, but adds that all the sons of Coahuila are aiding the movement.

COLIMA JOINS REBELS.

Another State in North Is With Separatist Movement in Mexico Against Huerta.

[BY DIRECT WIRE TO THE TIMES.]

MEXICO CITY, April 2.—[Exclusive Dispatch.] Rebellion in the north is spreading, and today the State of Colima joined the separatist movement. According to dispatches received here the people of Colima, through their leaders, declared they had suffered enough and had decided to join hands with Sinaloa, Sonora, Chihuahua and Tepic.

Gov. Alamillo of Colima, it was reported, had joined with the Maytorenistas, Corransistas and Zapatistas in negotiations looking to the selection of a single leader and a platform which all factions can unite upon.

Vasquez Gomez, in case these negotiations are carried through successfully, will be proclaimed provisional President of the confederacy of the north.

Mexico City was quiet today.

REBELS START FOR GUAYMAS.

Obregon and Sonora State Troops in Strong Force Leave on New Campaign.

[BY A. P. DAY WIRE TO THE TIMES.]

NOGALES (Ariz.) April 2.—Gen. Alfaro Obregon, who left Cananea with his Sonora State troops yesterday to attack Gen. Ojeda at Naco, changed his mind and decided to march against the Federal forces at Guaymas. Two troop trains arrived at Nogales, Mex., today from the Naco district and departed immediately for the south over the Sonora Railway, which runs to Guaymas. The trains bore a strong force of State troops, with Obregon in personal command.

The constitutionalist leader left 600 men before Naco to guard against the possibility of Ojeda, with the remnant of his Federal force, again taking the offensive.

GUERRERO IN REVOLT.

RURALES QUIT AND TAKE CITY.

[BY A. P. NIGHT WIRE TO THE TIMES.]

WASHINGTON, April 2.—Private dispatches today say the entire rurale force in the Mexican State of Guerrero has revolted against Huerta and Diaz. Col. Gertrudio Sanchez and the twenty-eighth regiment of rurales joined seven independent troops which already have captured and occupied the city of Teloxapam.

WOMAN SLAIN WITH AXE.

Husband Disappears But Babe Is Found Crying on Cot Near Its Murdered Mother.

[BY A. P. DAY WIRE TO THE TIMES.]

CHISHOLM (Minn.) April 2.—Mrs. John Fontana was murdered with an axe last night at her home in this city. Her husband has disappeared. There were no witnesses to the tragedy.

When the woman's body was found she having apparently been dead for some time, a year-old baby was crying near by on a cot.

Political.

TO CHAPERON GIRL MARCHERS.

Mrs. McCulloch Advises Them Not to Trust Men.

Gives Views on How to Run Suffrage Campaign.

Calls Lawyer Legislators Mostly a Failure.

[BY A. P. NIGHT WIRE TO THE TIMES.]

ST. LOUIS, April 2.—Mrs. Catherine Waugh McCulloch of Evanston, Ill., told the Mississippi Valley Suffrage Conference, which began a three days' session here today, that women who march in suffrage parades should not trust too implicitly in the chivalry of American men. It was well, she said, for girl marchers to have a chaperon. Mrs. McCulloch told how to wage a suffrage campaign, suggesting the following steps:

Procure from the Secretary of State the names of all candidates for the Legislature, and then write to them, asking their views on woman suffrage.

Ask the husbands of suffragists personally to interview the legislative candidates on the suffrage question, as a man can do more effective work in this direction than a woman.

Have a suffrage bill introduced in the Legislature by a member who will champion it as his own measure, and not announce that he is introducing it "by request."

Carefully select legislators to conduct the suffrage campaign on the floor. Incidentally she advised the suffrage advocates not to look to lawyers in the Legislature for their best support, as the lawyer in the Legislature usually was a failure as an attorney.

Always be courteous to the wives of Governors and legislators and invite them to a reception.

Mrs. Draper Smith of Omaha advised that women humor men by giving them positions on boards and committees of organizations controlled by women.

Romance.

NOTED SCULPTOR WEDS IN JUNE.

DESIGNER OF LINCOLN PENNY LOVES AT SIGHT.

Victor David Brenner of New York, Who Also Originated the Panama Medal, Admits His Engagement and Says Romance Is Not the Monopoly of Youth.

[BY FEDERAL (WIRELESS) LINE TO THE TIMES.]

NEW YORK BUREAU OF THE TIMES, April 2.—[Special Dispatch.] A very surprised man was Victor David Brenner, sculptor and designer of the Lincoln penny and the Panama Canal medal, today, when he learned in his studio in West Twentieth street that his engagement to Miss Anna Reed of this city was no longer a secret.

He emerged from behind a bronze tablet of Washington Irving which is to be unveiled tomorrow at the opening of the Washington Irving High School at Irving place and Sixteenth street and threaded his way through a studio which was crowded with half-finished statues and tablets.

"I thought the only people that knew we were to be married were Miss Reed and myself," he said. "We were to be married in June and it is to be a private wedding.

"To save you asking the question," continued the sculptor, "I will add that we have known each other for only a short time and that it was love at first sight. Romance is not all in the lives of the young fellows of 21."

Brenner has been well known in this city as a sculptor for twenty years. "Anyway," he said, "if you are an artist or a sculptor you are always 21."

Miss Reed is supervisor of the recreation rooms and settlement on Christie street. Before taking up settlement work on the east side she had had experience of the same sort in Pittsburgh.

TO FORCE MINE SHUT DOWN.

Electric Company Threatens to Cut Off Power on North End Properties Unless Old Bill Is Paid.

[BY DIRECT WIRE TO THE TIMES.]

SAN FRANCISCO BUREAU OF THE TIMES, April 2.—[Exclusive Dispatch.] Another event which adds to the probability of the closing down of North End Mines, at least in the lower levels, occurred today. The Truckee River General Electric Company notified the Comstock Pumping Association that unless $15,000 of the back indebtedness was paid by the first of May, the power would be shut off. The total amount due is less than $20,000. As the Association treasury is practically empty, and the constituent companies, outside of Mexican, have no visible liquid assets, there seems no way to meet the demand. In fact, it is said that the move of the power company was instigated by the Mexican faction.

From present appearances, it seems that the latter is in control of the situation, and in a position to dictate terms to the opposition. H. L. Slosson, Jr., president of the Mexican, has declared that his company has no intention of renewing payments under the old regime, and that the return of the Mexican as an active member would be only under the consideration of complete control.

Following the notification, there was a sharp drop in a number of Comstocks, but later in the day all more than recovered their early loss.

Although there was extensive trading in a number of Tonopah issues, price changes were small. Tonopah Merger was off to 86, and Belmont declined on a single sale to $6.70.

Among the Goldfield issues, Goldfield Consolidated advanced to $2.60, but Merger Mines declined to 21. The latter stock has been consistenly weak of late, but today's price is the lowest of the year.

Apprehension.

OHIO AT CAIRO PASSES HIGHEST STAGE RECORDED.

[BY A. P. NIGHT WIRE TO THE TIMES.]

CAIRO (Ill.) April 2.—The highest stage of the Ohio River ever recorded here was reached tonight when the gauge showed 54.9 feet. This exceeds the former mark by .3 of a foot. The river is still rising and the town is in a state of apprehension never before experienced here. Reports of flood damage in other cities have been received. A rumor of a break at Mound City was found to be untrue.

One of the most thrilling stories to reach here tonight was brought by Capt. S. A. Martin and Capt. H. A. Jamieson of the Sixth Regiment Missouri National Guard. They had been rescued in a launch from a section of the levee which had broken away at Bird Point, Mo., just below here. They said thirty-six of their men were on a section of the levee 200 yards long and ten feet wide which was floating down the Mississippi.

Commander McMunn of the Illinois naval reserves at once secured a steam launch and set out to rescue the soldiers from the swift current.

Shortly before midnight Col. S. O. Tripp was informed from Springfield that Brookport, Ky., near Paducah, was under water and that the lives of many residents were in danger. They were reported to be clinging to house tops waiting to be rescued. A supply of food and men will be sent there on the boats and barges in charge of Maj. Buckner, U.S.A., directly after their arrival here. These boats are expected here any minute.

OHIO BEGINS FALLING.

CINCINNATI, April 2.—[By A. P. Night Wire.] After remaining stationary nearly twenty-four hours, the Ohio River began falling today. The indications are that it will continue to fall slowly and that the end of the flood is in sight.

FLOOD IN GLENDIVE, MONT.

Yellowstone Is Rapidly Rising, and Many Families Leave Homes in the Lower Part of City.

[BY A. P. NIGHT WIRE TO THE TIMES.]

GLENDIVE (Mont.) April 2.—As a result of the rapid rising of the Yellowstone River here, many families living in the lower part of the city have left their homes and taken refuge in the highlands.

Charles Krug, a wealthy stock man of this city, is marooned at his ranch fifteen miles from here, with water up to the second story of the house, and flowing so swiftly there is little hope of rescue. Word has also been received that Joseph Devitt, a rancher, and several others are marooned near the town of Savage, on an island that is rapidly being inundated.

DAYTON HOUSE CLEANING.

EIGHTY-FIVE KNOWN DEAD.

[BY A. P. NIGHT WIRE TO THE TIMES.]

DAYTON (O.) April 2.—Dayton citizens continued today their house-cleaning work. A revised list of the known dead containing eighty-three names, was issued today by Coroner J. W. McKenny, who clings to the belief that at least 200 persons perished in the flood of last week. Many bodies, he said, have been buried by undertakers who have not reported to him. He is of the opinion that others will be found in the wreckage. Commander Eva Booth of the American Salvation Army and seven assistants visited Dayton today and made a tour of the city.

Balkan War.

(Continued from First Page.)

by getting a foothold at Tarabosch, the key to Scutari, the warships of the powers are gathering along the coast to compel her to give up the most precious fruits of five months' fighting.

After a series of desperate engagements the Montenegrins, assisted by the Servians, practically are in command of Tarabosch.

Simultaneously with the arrival of this news came the information that Austrian warships were anchored off Antivari and that British and Italian warships were on their way to join them for the purpose of making a demonstration which is approved by all the powers, not excepting Russia.

Should the demonstration prove ineffective it is said the Montenegrin ports of Antivari and Dulcigno will be occupied. When the Montenegrin trouble is out of the way it is likely that the powers will have to deal with Servia. Servia has informed the British Minister that it is impossible to withdraw her troops from Scutari, as Servia is bound to Montenegro until peace has been signed, and that any drawing back at the present time would be the death knell of the Balkan alliance. Servia, too, is reported to be preparing for the permanent occupation of Durazzo. This action would be directly contrary to the decision of the powers.

Very disquieting news has reached here of grave excesses committed by the Servian and Montenegrin troops in Albania. Altogether the situation in regard to the Balkans is such that diplomats are greatly perturbed lest the veneer of peaceability at present binding the powers should crack.

No reply to the peace note of the powers has been received from the Balkan allies. The ambassadors in London decided today at the last moment that it was useless to hold the meeting they had projected owing to the uncertainty of affairs in the Near East.

Sir Edward Grey, the British Foreign Secretary, informed the House of Commons today that, as Montenegro had resumed the attack on Scutari contrary to the will of the European powers, the latter had decided to proceed with the naval demonstration off the Montenegrin coast. Two British warships, he said, were ready to participate.

FLEET OF FRANCE TO ACT FOR RUSSIA.

[BY CABLE AND A. P. TO THE TIMES.]

PARIS, April 2.—The French government decided today to take part in the naval demonstration on the Montenegrin coast. Action will be taken, however, only after Russia has given her definite approval and has asked France to represent her. The decision of the French government has been communicated to Russia.

AN EXAMPLE FOR UNCLE.

Niece of the President Will Be in a Suffrage Play While He Sits on the Suffrage Fence.

[BY FEDERAL (WIRELESS) LINE TO THE TIMES.]

NEW YORK BUREAU OF THE TIMES, April 2.—[Special Dispatch.] "Uncle Woodrow" may be on the suffrage fence, but his niece is making hay in the suffrage field.

Yes, the President's niece, Mrs. Margaret Howe, is not only in sympathy with the cause, but is going to be in a suffrage play, the first performance in America of Sudermann's "The Far Away Princess."

The leading character will be played by Margaret Wycherly, but it is safe to say the audience will be almost as much interested in her support, the President's niece.

Among the modest, little yellow slips which come in from all over the city bearing the names of new recruits who want to work for the "cause" was one bearing the innocent name of Margaret Howe. Mrs. Thomas Wells, in charge of the volunteer workers at the women suffrage party, wrote this Margaret Howe a cordial little letter inviting her to call and show what she could do. Came a pretty little woman with soft brown eyes and a southern drawl. It was well in the course of conversation that she carelessly dropped a reference to "Uncle Woodrow."

That did it. Margaret Howe proved to be the wife of George Howe, the President's nephew, who was brought up in Uncle Woodrow's home after the death of his own father. She is the aunt of the White House baby and confesses to great enthusiasm for three things—Uncle Woodrow, woman suffrage and the stage.

Pax Vobiscum.

MORGAN BUILT OWN MAUSOLEUM.

BODY WILL REST IN CEMETERY OF HIS NATIVE CITY.

Son and Heir of Financier Pays First Visit to Wall Street Office Since Father's Death—Speculation Rife as to Provisions in Will of Money King.

[BY FEDERAL (WIRELESS) LINE TO THE TIMES.]

NEW YORK BUREAU OF THE TIMES, April 2.—[Special Dispatch.] J. P. Morgan is to rest in the family mausoleum which he built in Cedar-hill Cemetery, Hartford, Ct., his native city. The funeral services here will be held in St. George Episcopal Church.

Today, for the first time since his father's death, his namesake and heir of the great master of millions called at the offices of the firm at the corner of Wall and Broad streets. He drove quietly in his car to the famous bank building and there remained closeted for about an hour with members of the firm, who have been in constant cable communication with Herbert L. Satterlee, his brother-in-law, who is now on his way home with the body of the most dominating leader Wall street has ever known.

SPECULATIONS AS TO WILL.

The contents of Morgan's will are not likely to be known until the funeral has been held. This was the view expressed today by a member of the Morgan firm, who added that Mr. Morgan's death had so overwhelmed every one as to make it difficult for the family to think of anything else. None of the members of the firm has said anything about the will. The late Morgan's son is believed to be the only one having definite knowledge of it or of its whereabouts. The statement has been made that the will is an old document and that it was drawn up twenty years or more ago. This assertion was questioned by people familiar with the vest interests which Morgan had, and of the many undertakings in which the fortunes of others were bound up, projects which were dependent largely upon what provisions Morgan made for the future.

It was pointed out that while Morgan's original will may have been preserved by him, later codicils have previously been added, bringing the intrument down to date. However this may be, there is little doubt that the will will rank among the most interesting wills, if not the most interesting, in the United States.

FAITHFUL BEYOND DEATH.

Morgan's Pet Spaniel Refuses Food and Seems Determined to Follow His Master Over the Divide.

[By Atlantic Cable and by Federal (Wireless) Line Overland to The Times.]

ROME, April 2.—[Special Dispatch.] Mr. Morgan's pet spaniel, his constant traveling companion, left on the funeral train. It has not touched food since its master died and it is thought the dog will soon follow the banker over the long, last, lone trail.

TWO ARRESTED FOR ROBBERY.

YREKA (Cal.) April 2.—[By A. P. Night Wire.] Charles Lewis, alias Earl Newton, wanted for the robbery of Victor Warren's saloon at Hilt, was arrested last night in Chico. The hold-up netted $2500. Frank Brownlee was captured and confessed.

Theater and Amusement Advertisements

and Dramatic and Musical News are Printed in "The Times" daily except Sunday

IN THE PINK SHEET

Beginning Page 1

On Sundays the usual excellent collection of Theater Advertisements, Dramatic and Musical News will be found as heretofore printed in Part 3 of the Big Sunday Edition—"The Cream Sheet."

Happenings on the Pacific Slope.

"Lallein."

ALL CONVICTS TELEGRAPHERS.

San Quentin Prison Guard So Informs the Legislators.

Communicate by Means of Morse Dots and Dashes.

Declares Strait-jacket Only Serious Punishment.

[BY DIRECT WIRE TO THE TIMES.]

SAN QUENTIN, April 2.—[Exclusive Dispatch.] Guard S. J. Irwin today testified before the Legislative investigators that he had seen five men put into straight-jackets since the outbreak of June 7 last, at the prison here, but none this year. Irwin assisted in adjusting the jacket on three prisoners. This, according to him, sums up this form of torture applied to convicts at the institution since the riot.

There are two methods of intercommunication among the prisoners: one, similar to the Morse system of telegraphy, is by means of a button and piece of bone. The second is by a system of taps and is used only in the incorrigible department, in the old cash and blind mill. This is where Irwin is stationed.

He has been in the prison five years.

Chairman Ellis, as a question of privilege, stated to the committee that he had not given out a certain printed interview. Ellis insisted he had formed no opinion and he repudiated any stories to that effect.

Yard Captain Randolph will be called to the stand next.

Randolph's testimony will complete the investigation for the present. It is said that members of the State Board of Prison Directors will be called to testify before the committee at Sacramento at a later date.

MARTYR TO SUFFRAGE CAUSE.

Mrs. Julia Rideout, Sacramento Social Welfare Worker and Club Leader, Answers Death's Summons.

[BY DIRECT WIRE TO THE TIMES.]

SACRAMENTO, April 2.—[Exclusive Dispatch.] Mrs. Julia Rideout, wife of Capt. Benjamin N. Rideout, died at her home in this city today.

Mrs. Rideout was well and favorably known in women's club circles in this State. She was a native of New York and past 60 years of age.

As chairman of the civil service reform in the California Federation of Women's Clubs, Mrs. Rideout has been instrumental in bringing about many changes in local institutions as well as the penitentiaries and asylums throughout the State. Many persons unjustly held have regained their liberty through the intervention of Mrs. Rideout. She was very active in the campaign for the enfranchisement of women in the State. Her illness dated from the period when she worked ardently in the cause of suffrage.

CO-ED HELD AS BURGLAR.

Jessie Clifton, Who Was Arrested With Alleged Thieves, Said to Have Acted as Look-out.

[BY A. P. NIGHT WIRE TO THE TIMES.]

SAN FRANCISCO, April 2.—Jessie Clifton, the Stockton art student attending a San Francisco college, who was arrested with two women and two men members of a band of alleged burglars two weeks ago, was held for trial today with Patrick Shea, Maud Shea and Bert Silverling, alias Shephard.

Ida Elliott, who was arrested late last night, turned State's evidence and testified that she had acted as lookout when a store was robbed. She positively identified Miss Clifton as a member of the party.

One of the detectives who made the arrest testified that all the tools found in the fashionable apartment the band occupied were in the room occupied by the former college girl. Some valuable dresses and furs were identified by Miss Elliott as having been taken from the store on the night in question.

Miss Clifton's mother was in the court during the hearing.

SHERIFF WINS HIS POINT.

Tells San Francisco Supervisors He Is Making Jail Comfortable for Their Expected Visit.

[BY A. P. NIGHT WIRE TO THE TIMES.]

SAN FRANCISCO, April 2.—Sheriff Eggers appeared today before the Lighting and Rates Committee of the Board of Supervisors to ask that the County Jail be connected with the city gas mains, as a precaution against temporary failure of the electric lighting system.

"You want something every day," objected Supervisor Koshland. "You were before the Supplies Committee yesterday."

"We want the jail in good condition so that when you gentlemen visit us you may be comfortable," drawled the Sheriff.

The mains will be connected.

LAUNCH VESSEL WITH CREW.

Standard Oil River Tanker Takes Water at San Francisco With Steam Up.

[BY A. P. NIGHT WIRE TO THE TIMES.]

SAN FRANCISCO, April 2.—For the first time on the Pacific Coast, a vessel was launched today with the crew on board and steam up, completely fitted for immediate service. She is the new Standard Oil stern-wheel river tanker Petroleum No. 3. Built of steel, Petroleum No. 3 is sheathed with wood, to enable her to ground on the mud banks of the river without injury to her hull. While discharging cargo the boiler-room fires will be extinguished and the water pumps worked by internal combustion engines, thus doing away with danger of fire.

Find Opium Cache.

SEATTLE, April 2.—[By A. P. Night Wire.] Customs inspectors found today $2500 in opium hidden in lockers on the big oriental steamer Minnesota.

Consulate Minus the "Vice."

SEATTLE, April 2.—[By A. P. Night Wire.] The British vice-consulate has been raised to a consulate, effective to date from April 1.

BRINGS CREW OF SPRECKELS.

Harrison Line Freighter Is Taking Survivors of Fishing Vessel Into San Francisco.

[BY A. P. NIGHT WIRE TO THE TIMES.]

VICTORIA (B. C.) April 2.—Capt. Charles Prellberg, and six men of the crew of the codfishing schooner John D. Spreckels, which was cut almost in two by the Harrison line freighter Statesman last Saturday night in a fog off Point Reyes, Cal., arrived here today on the Statesman. Two members of the crew, Seamen S. Olsen and S. Peterson, were in their bunks in the forecastle when the crash came and it is supposed they were instantly killed. It may be that their bodies will be found in the schooner's hulk, which is being towed to San Francisco.

The seven men who were saved were on deck at the time of the collision and were prepared for trouble. Capt. Prellberg knew exactly where he was, and that many ships were in the neighborhood, hence he was keeping a sharp lookout and had his men ready to handle the ship quickly in case of emergency.

Prellberg says the Statesman penetrated the wooden schooner as a knife would cut bread. The seven men who were on deck made no effort to save any of their effects, but clambered at once into the mizzen mast rigging and were able to jump upon the Statesman's decks.

Benevolence.

PIONEER WILLS AWAY MILLIONS.

ANDREW M'CREERY REMEMBERS OLD-TIME FRIENDS.

Ten Per Cent. of the Net Income of His Estate for Next Five Years Is to Go to Charitable Institutions—California Dancer Receives Handsome Bequest.

[BY DIRECT WIRE TO THE TIMES.]

SAN FRANCISCO BUREAU OF THE TIMES, April 2.—[Exclusive Dispatch.] The estate of Andrew B. McCreery, who died yesterday at Adler Sanatorium, following a brief illness, is worth between $2,000,000 and $2,500,000, according to Attorney H. H. McPike, counsel for the pioneer during his lifetime, and now legal representative of the heirs. This fortune represents but part of McCreery's accumulations.

Within the past twenty years, it is estimated by close friends, he gave to his sons, Richard S. of San Mateo, Walter A. of San Francisco, and Burlingame, and Lawrence of London, and to his wife, Mrs. Isabelle Swearingen McCreery, fully $1,000,000 each. Among those remembered in the will is Violet Romer, the young California dancer, who has won success here and abroad. She is given $1000.

Today, before Judge Thomas F. Graham, Attorney McPike, presented a petition by Richard McCreery, named executor, to be appointed special administrator.

The Mercantile Trust Company, named as co-executor, consented to his appointment, and the order was made.

The will provides that the pioneer's body be interred under the auspices of the Society of Pioneers in Mountain View Cemetery.

To his widow, one-third of the estate is given. To Richard McCreery, one-third; to Lawrence, one-sixth, and to Walter, under guardianship of Attorney McPike, one-sixth.

SPECIAL LEGACIES.

All of the bequests are subject to the payment of the following legacies: To Richard S. McCreery, $50,000 in trust for the latter's son, Lawrence Buchanan McCreery, until he is 21.

To Mrs. Minnie Emilia McCreery, wife of Walter A., from whom the latter is separated, and to whom he pays $1000 a month, $100,000 in trust for the support of her, and of her and Walter's five children, until each reaches the ages of 21; then to divide share and share alike.

To Mrs. Mary McCreery, wife of Richard S., $50,000.

To Elizabeth and Marie Guy of Omagh, Ireland, nieces, $10,000 each.

To Mrs. Fannie Liddle, Pacific Grove, daughter of Thomas Reynolds, a pioneer friend, $5000, and to her daughter, Grace Taylor, $1000.

To Ada Romer Shawhan, $5000; her son, Romer Shawhan, $1000; her daughter, Violet Romer Shawhan, $1000; Vertie C. Moore, Baltimore, $2000; Verone Howell, San Francisco, $4000; James R. Cashman, his bookkeeper, one year's salary.

The executors are directed to pay not over $1000 a year for the education of Jenne Du Carp, until she is 21.

TEN PER CENT. TO CHARITY.

The executors are also directed to pay to such charitable institutions in California as Richard McCreery may designate, 10 per cent. of the net income of the estate for five years.

The Spenders.

THIRTY MILLIONS INSUFFICIENT.

PRESENT SURPLUS IS TO COVER JOHNSON'S DEFICIT.

State Board of Equalization Estimates Revenues for Next Two Years, and Administration Has Already Determined to Spend More Than the State's Income.

[BY A. P. NIGHT WIRE TO THE TIMES.]

SACRAMENTO (Cal.) April 2.—The amount of money available for State uses during the next two years was estimated tonight by the State Board of Equalization at $29,657,733.

Of this amount, the first demands are made by the primary schools, which are to receive $7,969,500. The high schools will receive $1,323,000, the University of California fund, $1,802,407; interest and sinking fund for the retirement of State bonds, $640,000, making a total of $11,734,907.

According to the figures of the Board of Control, the appropriations favored by the administration for all purposes amount to $18,255,082, while the amount available through income is $17,922,826. It is stated that the surplus in the State treasury will cover the deficit.

Camels.

DECREE THIRST FOR THE JUDGES.

San Francisco Supervisors Refuse Water Bills.

Cost of Sterilized Article Will Be Eliminated.

Court Must Use Same Supply as General Public.

[BY DIRECT WIRE TO THE TIMES.]

SAN FRANCISCO BUREAU OF THE TIMES, April 2.—[Exclusive Dispatch.] The judges of the Superior Court are to drink no more water—not if the Finance Committee of the Board of Supervisors can help it. Heretofore the judicial thirst has been quenched out of special bottles of artificially sterilized aqua pura. How the quenching is to be done hereafter is an unanswerable question. Water, as at present understood in court circles, is, according to the Finance Committee, too expensive, and today the following notice was served upon the superior judges:

"The Finance Committee of the Board of Supervisors requests you to discontinue, where now used, the expense for special drinking water, such as purity, spring and other waters, for the reason that the committee is advised that these waters are no better than the ordinary supply, and for the further reason that these bills amount to several hundred dollars a month. It is imperative that unnecessary expense be shut off. Therefore this request."

The notice was so worded by the clerk of the board. Most of the courtroom attaches at the new City Hall think this is screwing the "lid" down altogether too tight.

"AN ANNULMENT PLEASE."

Mining Man and Girl He Married Three Weeks Ago in Imperial County Both Want Freedom.

[BY DIRECT WIRE TO THE TIMES.]

SAN FRANCISCO BUREAU OF THE TIMES, April 2.—[Exclusive Dispatch.] Harry L. Liston, a young mining man now stopping at the Winchester Hotel, wants to get rid of his wife, Pearl Liston, and Pearl is equally anxious to get rid of him. The two appeared before Judge Graham today, Harry as plaintiff and Pearl as his supporting witness.

"An annulment please," was the gist of their petition to the judge.

Liston testified that he had married the girl in Imperial county, March 10, 1913, in response to the orders of her mother, Mrs. May Wilson, who is now visiting in Portland. There was no reason for Mrs. Wilson's anxiety, he declared, but he had preferred a wedding to the prosecution with which he was threatened.

Pearl said that Harry was right—that she was in love with another man, and that her mother was mistaken in thinking that she ought to marry young Liston. But her mother is a strong-minded, muscular and determined woman, according to Pearl, and the bride considered it the better part of valor to consent to a nominal union and have it annulled, not daring to become the wife of her chosen one in the first place and in open defiance of mother's orders.

Judge Graham said that it sounded like a strange story to him and he wanted to hear from Mrs. Wilson before taking any action. The case was accordingly continued for one week.

TAKES SLAM AT SAN DIEGO.

Arizona Assembly Favors Building at San Francisco Exposition, but Turns Down Southern Rival.

[BY A. P. NIGHT WIRE TO THE TIMES.]

PHOENIX (Ariz.) April 2.—The bill appropriating $105,000 for an Arizona building and exhibit at the Panama-Pacific Exposition in San Francisco was passed by the House today, and the bill appropriating $75,000 for the San Diego exposition was defeated. As the Legislature adjourns tomorrow it is doubtful if the San Francisco exposition bill will receive consideration by the Senate.

Floods Nevada City.

NEVADA CITY (Cal.) April 2.—[By A. P. Day Wire.] The middle reservoir of the municipal water system north of town broke last night, loosing 2,000,000 gallons of water, which poured through Nevada City by way of Oregon ravine, surging from the banks and flooding the streets.

BURKE'S Dry Gin is the very best imported. Why accept inferior gins? Insist on "Burke's."

Arrowhead mud baths cure rheumatism.—[Advertisement.

Trained Skill
IS READY HERE TO AID YOU TO TOOTH COMFORT

If you have been disappointed elsewhere and have gotten ill-fitting artificial teeth, or poor dentistry of any kind, come here and be sure of lasting and final satisfaction. Our fillings, crowns and bridgework please our patients. Skillfully made of pure gold, and skillfully put in. Always guaranteed.

Office Hours
8 to 5:30. Sundays 9 to 12
Dr. W. F. Huddel
Reliable Dentist
302½ S. Broadway, Corner Second.

E. F. HUTTON & CO.
118 W. Fourth St. Main 3170; 10316.
Members New York Stock Exchange
BONDS

Lux Orientalis.

LIGHT FROM THE EAST ON THE LIVING ISSUES.

[BY FEDERAL (WIRELESS) LINE TO THE TIMES.]

NEW YORK BUREAU OF THE TIMES, April 2.—[Special Dispatch.] Following editorial comments on topics of the hour are printed in eastern newspapers:

WHY THERE IS NO FLURRY.

MORGAN ALWAYS CONSTRUCTIVE

[New York Herald, April 1:] To some persons it may seem strange, even anomalous, that the Wall street markets did not fall sharply on the news of Mr. Morgan's death. If he had passed away when the country was confronted with the crisis of 1907, which his titanic effort averted, there would be a different story to tell. Or, if he had been holding up some great stock at fictitious prices, or even if a general speculation were in progress, his passing might have precipitated a catastrophe.

But Mr. Morgan's activities were never destructive, always constructive; he was engaged in no speculative enterprises; his great affairs were entrusted to competent hands selected by himself, and there never was a period when speculation was so deflated and the basic elements of the country's prosperity were so strong as at present.

Hence, the way in which the markets yet withstood the shock is at once an evidence of the country's confidence in the business methods of the dead financier.

FRIENDS OF CAESAR.

WILSON PLAYS FOXY.

[Baltimore American, April 1:] Who are the friends of Caesar? Such is the query that is going the rounds of Washington relative to the slowness of the President in making appointments. It is really a simple piece of political strategy to delay many appointments until after the measure shall have come before the upper house and by its magnet-like property tested out the real friends of the President.

This is the course attributed to Mr. Wilson and if it is followed out, he will not need to play many other mards to have the friendship of Caesar made the supreme motive for co-operation in the passage of the tariff bill, that, concededly will be an administrative measure.

WALTER PAGE'S APPOINTMENT.

WILSON'S PERSONAL CHOICE.

[New York Tribune, April 1:] Mr. Walter Page, selected by President Wilson as Ambassador to Great Britain, is best known as a worker in the field of letters. Like President Wilson, Mr. Page is a Southern, transplanted to a Northern environment, whose views have broadened while his heart still beats true to native aspirations and ideals. Mr. Page and Mr. Wilson have long been in sympathy along educational, literary and political lines and his appointment will represent in an exceptional degree the President's direct personal choice. We wish him ample success in his new post.

RECOGNITION OF CHINA.

UNCLE SAM STANDS ALOOF.

[Washington Post, April 1:] Since the United States government has withdrawn from the Chinese loan scheme and the whole world is sounding praises of this evidence of friendship for a struggling people, why should we continue to stand aloof denying the new Chinese republic the formal recognition which it has so richly earned?

China has shown appreciation of the protestation of friendship contained in the announcement anent the loan, but what she really wants is recognition. More than a year has passed since the Chinese people threw off the yoke and took their government into their own hands, and yet the United States, whose own struggle for liberty is ever fresh in the memory of the world, still stands among the empires and monarchies which refuse formal recognition of the new republic.

TALKS AGAINST BLUE SKY ACT.

Los Angeles and Bay City Brokers Argue Against Bill Prepared by Assembly Committee.

[BY A. P. NIGHT WIRE TO THE TIMES.]

SACRAMENTO (Cal.) April 2.—Representatives of bond houses, stock-brokers, investment and building companies appeared before the Assembly Judiciary Committee tonight to protest against the "blue sky" law drafted by a subcommittee from the several bills introduced.

T. D. C. Gregory, representing San Francisco bond sellers, was the first to present a point upon which all the other protestants agreed, namely, that the delay occasioned by the provision requiring the commissioner of corporations to pass upon the plans of a new business would almost absolutely prohibit the organization of new projects, however legitimate.

"The financier, like the blacksmith," said Gregory, "must shape his iron while it is hot. The man with a new business idea cannot finance his project if he is subjected to a delay of months after he has interested backers."

L. F. Parsons, representing Los Angeles stock brokers, protested against the inclusion of stock brokers in the bill.

J. A. Winans, representing a Los Angeles corporation, said that giving the commissioner power to prosecute illegitimate stock selling concerns would be ample protection to the public. Winans will be heard further tomorrow.

BROKER CHANGES HIS TUNE.

Alleged Representative of Crocker Estate First Laughs, Then Pleads Guilty of Passing Bogus Checks.

[BY DIRECT WIRE TO THE TIMES.]

STOCKTON, April 2.—[Exclusive Dispatch.] I. T. Roberts, a real estate broker, who asserted that he represents the Crocker estate in San Francisco, and charged with passing a bogus check on a local newspaper, pleaded guilty this morning before Judge Frank Smith and will be sentenced Monday.

He had previously pleaded not guilty, and his trial was set for next Friday. At the time of his arrest Roberts appeared highly indignant that a person of his commercial importance should be picked up on such a charge. In court he laughed contemptuously when the District Attorney filed the information, and entered his plea of not guilty with emphasis. He remarked that he could easily establish his innocence.

Plenty of rooms at Arrowhead Hot Springs.—[Advertisement.

The **Pianola Player Piano**
— the Piano "without a regret"

When you pay out your good money for a Player Piano you expect to get an instrument that will give you lasting satisfaction. You expect to get an instrument that will do all you require of it musically—not once in a while, but all the time. You don't want an instrument that you'll have to apologize for when your friends hear or play it—but you want an instrument that will play every selection perfectly, in a manner that cannot be distinguished from expert hand playing. In a word you want a Pianola Player Piano because this is the instrument that lives up to every requirement—that gives complete and lasting satisfaction.

Isn't it better to buy a Pianola Player Piano in the first place than to be burdened with some other make and eventually exchange on a Pianola?

You can't go wrong if you choose the best—and the best is universally acknowledged to be the Pianola Player Piano.

We have Pianola Player Pianos at $600, $700, $1000 and up—no matter what price you pay you get the renowned exclusive Pianola features—the Metrostyle, Themodist and the Sustaining Pedal. Our plan of payment will enable you to have one of these instruments now.

Southern California Music Company
332-4 BROADWAY LOS ANGELES
STORES AT RIVERSIDE - POMONA - SAN DIEGO - SAN BERNARDINO

Excellent Service
To Eastern Points
Via Salt Lake Route
Tickets at 601 So. Spring St.

33⅓% Off
On All WALL PAPER.
California Wall Paper Co.,
816 South Broadway.

10c A BUTTON—$1 PAIR
Duchess Trousers
—At—
SILVERWOOD'S

Men's Famous Wear
Sold here exclusively
Benjamin Clothes
JAMES SMITH & CO.
343-345 Broadway

BON TON
347 S. Broadway
High-grade Millinery at Popular Prices. Hats for everybody.

GOLDEN STATE DATE GROVES.
Date Acres on Installments.
Investment Stock 10c Per Share.
610-612 Laughlin Building.
318 South Broadway, Los Angeles, Cal.
Main 2532. W. ABBOT. A2532

Cadillac

Design, selection of materials and accuracy of workmanship are the three greatest essentials in a real motor car.

Cadillac materials for every individual part are determined upon only after application of definite and concrete knowledge as to their adaptability and fitness for the functions and duties which they must perform.

Cadillac designs are approved only after the most severe tests, which prove to the greatest possible degree that they are thoroughly efficient and worthy to be entrusted to uphold the name Cadillac and all that the name implies in the motoring world.

Cadillac workmanship is famous the world over, wherever the science of mechanics is known. It is famous for its accuracy, famous for its uniformity, famous for its standardization.

ALL MODELS FOR DELIVERY

California Doxtater Distributor

NEWTON GRESSER, Sales Manager.
TWELFTH AND MAIN STREETS
San Francisco, Oakland, Fresno, Sacramento, Pasadena, 151 E. Union.

The Times Free Information Bureau

619 South Spring Street

ADVERTISING COPY AND SUBSCRIPTIONS RECEIVED.

THE TIMES FREE INFORMATION AND RESORT BUREAU is for the accommodation and benefit of persons seeking interesting routes of travel, desirable hotels and rest, recreation and recuperation at the seashore or in the mountains.

Patronizers are furnished by competent attendants and by correspondence to the general public regarding rates and attractions of railroad and steamship lines, hotels and pleasure and health resorts. Photographs, descriptive circulars and transportation literature are kept on hand for inspection and distribution. Times readers can obtain here in a few minutes without the delay incident to writing for it, all the information necessary for a safe and enjoyable journey or vacation. This service is absolutely free. Literature also may be obtained at the New Times Building, Broadway at First street.

PERSONS CONTEMPLATING VISITING LOS ANGELES ARE PRIVILEGED TO HAVE THEIR MAIL ADDRESSED TO THE BUREAU.

Resorts.

New Arlington Hotel

Santa Barbara

Absolutely Fireproof—Tourists' Headquarters—All Outside Rooms—Private Lavatories With All Rooms—Perpetual May Climate.

E. P. DUNN, Lessee

U. S. GRANT HOTEL

SAN DIEGO—JAS. H. HOLMES, Gen. Mgr.

Your trip to California is not complete without a visit to the fastest growing city and the finest hotel on the Coast. For information call at

Los Angeles Office, 609 South, Spring Street

Rates, $1.50 and up.

Santa Catalina Island

California's Island Playground.

HOTEL METROPOLE European Plan. Excellent Cuisine.

Golf Links, Tennis Courts, Boating, Bathing and Sailing. World's Greatest Fishing Resort.

Trains leave Los Angeles Daily via Pacific Electric Ry. 9:15 a. m., Southern Pacific Ry. 9:05 a. m., Salt Lake Ry. 8:45 a. m.

BANNING CO., Agents, 104 Pacific Electric Bldg.

Phones Main 76—10764

SUNNY PASO ROBLES

Hot Springs

Midway between Los Angeles and San Francisco on the Coast Line.

AMERICA'S FAMOUS INLAND WATERING RESORT

SPLENDID HOTEL, EXCELLENT SERVICE AMERICAN PLAN. PALATIAL BATHING ESTABLISHMENT, MISSION SAN MIGUEL. THE MOST PERFECT ATMOSPHERIC CONDITIONS IN CALIFORNIA.

PRIVATE GOLF COURSE

OUT-DOOR SPORTS.

Reduced round trip railroad fare. Ten days' stop-over privilege on all through railroad and Pullman tickets.

GO EAST through the GREAT NORTHWEST

--SEE--

GLACIER NATIONAL PARK

UNCLE SAM'S NEW PLAYGROUND.

Over 1000 Miles of Magnificent Scenery—Superb Service

Optional Rail or Ocean Route to Portland or Seattle.

IT COSTS NO MORE ON ONE WAY TICKETS

Get Illustrated Booklet and Full information From J. W. PHALON, T.F. & P. Agt., Great Northern Ry. 606 South Spring Street. Telephones—Bdwy. 1316—Home F1364.

HOTELS

The Maryland

Open all the year.

The Huntington

Opens December, 1913.

Pasadena, California

Bungalows in connection. D. M. Linnard, Mgr.

Hotel Hollywood

OPEN ALL THE YEAR.

A modern high-class 150-room hotel in the foothills of the Santa Monica Mountains, 30 minutes from the shopping and financial districts. 30 minutes from the ocean. All the advantages of the city, sea and mountains.

American plan, $2.50 per day and up. Special weekly rates.

Hollywood 94—Home 57011. GEO. S. KROM, Manager.

REACHED BY ANY HOLLYWOOD CAR.

RADIUM SULPHUR SPRINGS Melrose Ave. and Gower St., Los Angeles

TAKE BATHS IN LIQUID SUNSHINE. NATURAL MINERAL WATER. IT SPARKLES AND FOAMS LIKE CHAMPAGNE. Drink the most radio-active natural curative mineral water. It purifies blood, keeps you young, revitalizes, rejuvenates your whole body. HOT BATHS cure Rheumatism, Colds, Poor Circulation, Sciatica, Diabetes, Stomach, Liver, Kidneys, Bladder, Blood, Bright's, Nervous and Female Troubles. Makes skin velvety; stops hair falling out. Physician in charge. Send for Booklet. Water delivered. Melrose ave. cars on West 7th St. direct to springs. Telephone 59491.

SPANISH DINNERS AT LA RAMADA OLD ADOBE RESTAURANT NEAR GLENDALE.

Superb Routes of Travel.

NO EXTRA CHARGE FOR BERTHS OR MEALS.

Steamships GOVERNOR, carrying $16 passengers. PRESIDENT, carrying 502 passengers.

SAILING THURSDAYS

San Francisco $6.25 1st class. $4.25 2d class. Seattle or Tacoma $20.25 1st class. $15.25 2nd class. $15.25 3d class.

Steamship State of California carrying 240 passengers

SAILING SUNDAYS

San Francisco $7.25 1st class $5.25 2d class Seattle or Tacoma $20.25 1st class $15.25 3d class

Through tickets to all points in United States or Canada via San Francisco, Seattle, Victoria or Vancouver.

San Diego Daylight Excursions every Wednesday and Saturday morning. $2.50 one way; $4.00 Round Trip.

FINEST OF SERVICE. LARGE MODERN STEAMERS.

Ticket Office, 640 S. Spring St. Phones—Home A3335, Main 47

Steamships Beaver Bear Rose City

Passenger License 894 894 401

Newest, Modern Coastwise Steamers

Next Sailing Thursday, April 3

Sailings April 3, 13, 18, 23, 28.

For SAN FRANCISCO, ASTORIA, PORTLAND DIRECT.

Through Tickets to all Points in United States and Canada.

SAN FRANCISCO $7.25 and $8.25 First Class. $5.25 Second Class

ASTORIA & PORTLAND $21.50, $22.50, $26.50 First Class. $11.25 Second Class.

ALL RATES INCLUDE BERTH AND MEALS.

A. OTTINGER, Gen'l Agt. Phones: Home A3781. Sunset Main 1564.

C. G. KRUEGER, Dist. Pass. Agt. 517 So. Spring St.

San Pedro Office Fifth and Beacon Sts.

Ex-Officio.

AMENDS RECORD OF DYNAMITERS.

MILLER'S TERM EXPIRES BUT HE WILL HOLD OVER.

Bill of Exceptions of Conspirators Fills Over Seven Thousand Pages. Time for Filing Being Advanced Beyond Term of Federal District Attorney.

[BY DIRECT WIRE TO THE TIMES.]

INDIANAPOLIS, April 2.—[Exclusive Dispatch.] The term of Charles W. Miller, United States District Attorney, has expired, his commission for four years having been dated April 1, 1909. However, he will hold until his successor is appointed and qualifies. Mr. Miller has just completed the work of going over the bill of exceptions prepared by the defense of the dynamiters and has sent it back to the counsel for the defense, noting, however, that about 1900 pages of the record should be put into the bill to make it complete as to the questions raised.

The papers of which the United States District Attorney has just completed the examination were in ten volumes each containing 500 pages or more of typewritten matter. Mr. Miller says with the additions he has noted and the insertion of various omissions he has pointed out, about 7500 pages will go to the court of appeals. Four requests of the defense for extension of time in which to file the bill have been granted. Thus the time of filing has been advanced to a point which is beyond the term of office of the district attorney who tried the cases.

Judge Anderson has entered an order in the Federal court that the evidence and papers in the dynamite cases in the custody of the district attorney be turned over to the clerk of the court and be kept in his possession. At various times as evidence relating to the case was obtained it was impounded, most of the orders of impoundment placing the evidence in the hands of the district attorney.

Resorts.

Golf! Golf! Golf!

If you desire to play Golf on the most beautiful course in California, with solid turf fairways and blue grass putting greens

COME TO

HOTEL DEL MONTE

125 miles south of San Francisco on the scenic route of the Southern Pacific Company.

THROUGH PARLOR CAR SERVICE

Leaving Arcade Depot, Los Angeles, at 8 A. M. every day of the week.

From Del Monte It Is Most Convenient to Visit

The wonderful Big Tree Grove at Santa Cruz;
The Historical Mission San Carlos de Borromeo;
The grave of Father Junipero Serra, founder of all the Missions of California.
The famous 17-mile Drive and Scenic Boulevard;
The old town of Monterey, the first capital of California;
The magnificent park and grounds of Del Monte, which alone are worth the trip.
The famous Del Monte Golf Course—the finest 18-hole Golf Course in Western America, only five minutes' walk from the hotel lobby. Ask reliable people about it; also ask for comparison with Golf Courses elsewhere in the State.
Professional Instructors. Golf Clubs for hire.

Pacific Grove Hotel

Three miles by trolley from Del Monte; coolest family hotel on the Coast. Daily rates $2.50, $3, $3.50, $4. Special weekly and monthly rates. DEL MONTE PARLOR CAR, GOLF COURSE and ALL DEL MONTE PRIVILEGES, ARE AVAILABLE TO GUESTS of the PACIFIC GROVE HOTEL.

Both houses on the AMERICAN PLAN and under same management.

H. R. WARNER, Manager. DEL MONTE, CAL

Wheeler's Hot Mineral Springs

Ninety-two miles from Los Angeles via S. P. to Nordhoff, and 7½-mile stage ride. Altitude, 1560 feet. Shady mountain stream, fine fishing, good trails and saddle animals. Hot mineral water tub and plunge baths. Cottage rooms, board and baths, $14 to $18 per week. Furnished tent cottages for housekeeping. Wheeler's Cold Springs Fishing Camp on the Sespe River run in connection. Particulars at Peck-Judah Co., 622 South Spring, the Times Bureau, or write or phone manager, Nordhoff P. O., Ventura Co.

IN PASADENA, CALIFORNIA.

HOTEL GREEN

Largest resort hotel in the West. Delightful level boulevard direct from Los Angeles. Table d'Hote Luncheon, $1.75. Table d'Hote Dinner, $1.50. Under management of David B. Plumer.

'LEVEN OAKS HOTEL

MONROVIA, CAL. A beautiful, new, high-class hotel in the most healthful and equable climate in Southern California. Near the mountains. 45 minutes from Los Angeles via Pacific Electric. Home phone Main 351. L. B. VOLLMER, Proprietor.

HOTEL VIRGINIA LONG BEACH, Cal. Absolutely Fireproof Special Spring Rates

Service and cuisine of the best. American Plan only. All out-of-doors sports, including an 18-hole golf course. Carl S. Stanley, Mgr.

BEVERLY HILLS HOTEL

Where Life is Really Worth Living

Special Summer Rates April 1. Between Los Angeles and the Sea.

Los Angeles Hotels.

The Bryson Apartments

WILSHIRE BOULEVARD AND RAMPART STREET, IN THE HEART OF THE BEAUTIFUL WESTLAKE DISTRICT. NOT EXCELLED BY ANY APARTMENT IN THE WORLD. TEN-STORY (R. I. C.) SOLID STONE BUILDING, FIREPROOF.

Containing ninety-seven apartments of one, two, three and four rooms, all outside and sunny. Fifty-six private balconies. Hardwood finish throughout, including hardwood floors. All apartments contain extra large living, dining and dressing rooms, closets and private halls; tile bath room with shower in each; also tile floors in all kitchens. Perfect ventilating, steam heating and filtered water systems throughout. Hydraulic elevators. Billiard, ball and amusement rooms with sun parlors and roof gardens. All elegantly and tastefully furnished and perfect in every detail and conducted for people of refinement desiring a homelike atmosphere with beautiful surroundings. No extra charge for telephone, gas, electricity or daily cleaning of the apartments.

Huntley Apartments

1207 WEST THIRD STREET.

Ten minutes' walk from Third and Broadway or take Crown Hill car line. New concrete building. Two, three, four and five-room housekeeping apartments. Free garage, two cement tennis courts. MAIN 330; HOME 10106

WILSHIRE VISTA APARTMENTS

EXCLUSIVE AND DELIGHTFUL FAMILY APARTMENT HOUSE, beautifully situated among elegant homes. Large bright rooms, fine air and view. 615 So. Virgil ave., just off Wilshire Boulevard. Melrose, Fourth and Gramercy, and West 8th st. car to Virgil ave.

THE BAKER

APARTMENT HOTEL.

Tenth and Francisco, one block west of Figueroa. A quiet, close-in location, convenient to all car lines. 54 Beautiful sunny apartments. Service unsurpassed.

FOWLER APARTMENTS

Reservations may now be made. The only strictly high-class apartment-house in the city where apartments may be had UNFURNISHED. WASHINGTON STREET AT UNION AVE. Phones Home 25096, West 624.

City Restaurants.

Cafe Bristol If the cost makes a difference, then you should go to the Cafe Bristol for good things to eat and refreshments of all kinds. Good music and entertainment. Entire Basement H. W. HELLMAN BLDG. Fourth and Spring Sts.

Club Breakfasts at Christophers 551 South Broadway Try our Famous Vienna Coffee

Jahnke's For Luncheon and Dinner Good Cooking and Entertaining First and Spring

Washington.

WILL RECOGNIZE NEW REPUBLIC.

Formal Relations Resumed With Chinese Minister.

Uncle Sam First to Welcome the New Government.

Wilson and Bryan Complete Draft of Details.

[BY A. P. NIGHT WIRE TO THE TIMES.]

WASHINGTON, April 2.—The United States government has decided to recognize the Chinese republic. Mr. Bryan conferred with President Wilson for nearly an hour today at the White House completing the details.

A note is being prepared at the State Department today to be addressed to China through the Chinese Minister here.

Whether it will be presented before the meeting of the constituent Assembly next Tuesday, or is intended to reach the Chinese government on that date, has not been disclosed, but the mere presentation of the note to the Chinese Minister and resumption of formal international relations with the Chinese Minister are regarded in diplomatic circles as tantamount to recognition. The United States government is anxious to show its friendliness toward China and, although there have been rumors that other nations might recognize China before the United States does, it was believed in official circles here that the United States would be found first to show faith in the new republic.

No formal announcement is expected from the administration here until the Chinese government is in receipt of the American government's note.

WORLD POWERS NOTIFIED.

It was admitted at the State Department that a formal statement of the attitude of the administration toward the new Chinese government would be given to the press in a few days and there is ground for the belief that without immediately recognizing China assurance has been conveyed to Yuan Shi Kai's government and the world powers have been notified that such recognition will be extended, after the first Chinese Congress has assembled and organized next Monday.

San Francisco Hotels.

HOTEL STEWART

San Francisco

Geary St., above Union Square.

European Plan $1.50 a day up.

American Plan $3.00 a day up.

New steel and brick structure. Every comfort and convenience. A high-class hotel at very moderate rates. In the center of theater and retail district. On car lines transferring to all parts of city. Electric omnibus meets all trains and steamers.

Full particulars from our Special Representative.

D. F. ROBERTSON, Steamship Agt. 308 to 310 S. Broadway, Los Angeles

HOTEL Washington

GRANT AVENUE AND BUSH ST., SAN FRANCISCO

OPEN JANUARY 1, 1913.

EUROPEAN PLAN; "DOWN TOWN" LOCATION ON QUIET CORNER; FURNISHINGS OF HIGHEST QUALITY; QUICK, COURTEOUS SERVICE; STEAM HEAT.

FREE BUS

Room and Bath Privilege, $1.00
Room with Private Bath $1.50

Chas. H. Rowley, Manager

BELLEVUE HOTEL

SAN FRANCISCO,

Corner Geary and Taylor Sts.

A Quiet Refined House of Unusual Excellence

American Plan—Room with Bath and Board from $4.00 a Day.

European Plan—Room with Bath from $2.00 a Day.

Special Monthly Rates.

A High Class, Family and Tourist Hotel. Half Block from Columbia Theater, and on the edge of the Retail Shopping District. Every room with Private Bath. Positively Fireproof.

W. E. ZANDER, Manager.

Booklets at 619 South Spring Street.

HOTEL ST. JAMES

Van Ness Ave. near McAllister, SAN FRANCISCO.

Highest class family hotel in the West at reasonable rates. $20,000 spent in improvements. Beautiful lobby, 3000 sq. ft.; cafe and cafeteria in connection. Take No. 5 McAllister St. car at Market St. or cab at our expense.

Rates 75c day, $2.00 week up. EDWIN SELIG, Prop.

HOTEL TURPIN

17 Powell St. SAN FRANCISCO, CAL.

In the heart of the City. Auto Bus meets trains and steamers.

Rates, $1.00 Day Up.

HOTEL DARBY

West Adams--At Grand

LOS ANGELES.

Highest-class family hotel in the West. Table d'Hote Dinners included in price of rooms. Breakfast and lunch a la carte. Rates very reasonable.

M'REYNOLDS TOO BUSY.

Attorney-General Says He Has Had No Time to Fill Vacancies in California.

[BY FEDERAL (WIRELESS) LINE TO THE TIMES.]

WASHINGTON BUREAU OF THE TIMES, April 2.—[Special Dispatch.] Atty.-Gen. McReynolds said today that he had done nothing towards filling vacancies in California, either the District Attorneyship at Los Angeles or the vacant judgeships. He intimated that he was so busy that he had not been able to give time to appointments. He said that Judge Lovett had presented a new plan for getting rid of the $126,000,000 of the Southern Pacific stock, but that he was not prepared to express any opinion as to whether the plan would prove acceptable.

Congressmen William D. Stephens and Charles Bell of California today announced that they would take part in Friday's conference of the Progressive party members of the House. Both were elected as Republicans, though they represented the Progressive element of the party. With the eight members elected as Progressive party men, Victor Murdock now leads a minority of at least eleven votes.

A circular letter to his constituents was issued today by Congressman Kent of California in which he declares that he intends to assist President Wilson as much as possibly can.

M'COMBS PUZZLES FRIENDS.

Latest Report Has It That He Has Again Reconsidered and Will Accept Embassy to Paris.

[BY A. P. DAY WIRE TO THE TIMES.]

WASHINGTON, April 2.—White House officials were unable today to throw any light on the report that Democratic National Chairman William F. McCombs had reconsidered his declination as Ambassador to France and was now inclined to take the post.

Mr. McCombs has for nearly a month been undecided, and although on one day he had informed the White House he would accept, the next day he announced his declination.

Within a day or two after that, Mr. McCombs signified his intention of reconsidering.

To all inquirers, White House officials today admitted they were puzzled and did not know exactly what Mr. McCombs would do.

SLATED FOR BIG JOBS.

Georgia Cotton Mill Owner to Be Commissioner of Indian Affairs. Three Other Places Filled.

[BY A. P. DAY WIRE TO THE TIMES.]

WASHINGTON, April 2.—Although Fuller E. Galloway, cotton mill owner of La Grange, Ga., has been selected for Commissioner of Indian Affairs, no official announcement of the appointment is expected for several days. Then the names of the new Commissioner of the General Land Office and First Assistant Secretary of the Interior also will be announced.

Former Gov. Osborne of Wyoming it was stated today at the White House, was most likely to be selected as First Assistant Secretary of State. He has been under consideration for some time with others whose names have not been disclosed. Information today was that Mr. Osborne was foremost in the President's mind.

TAKES UP PARDON PETITION.

McReynolds Considers Question of Executive Clemency for Men Convicted of California Land Frauds.

[BY A. P. NIGHT WIRE TO THE TIMES.]

WASHINGTON, April 2.—The question of pardoning Frederick A. Hyde and Joost H. Schneider, convicted in this city of alleged frauds in connection with California and Oregon lands, was considered today by Atty.-Gen McReynolds. Former Atty.-Gen Wickersham recommended clemency for them, but President Taft refused.

Hyde was sentenced to two years and to pay a fine of $10,000, and Schneider to fourteen months and a fine of $2000.

CHINATOWN CELEBRATES.

NEWS SPREADS LIKE WILD FIRE.

[BY A. P. NIGHT WIRE TO THE TIMES.]

SAN FRANCISCO, April 2.—The news that the United States government would officially recognize the republic of China was the signal today for a demonstration in San Francisco's Chinatown. The decision that Uncle Sam would be the first to welcome the new China into the sisterhood of nations spread like wild fire through the colony. Merchants hoisted flags and bunting, with the Stars and Stripes entwined with the flag of the new republic.

TO KILL ALIEN BILLS.

Governor and Administration Leaders Agree to Protect Exposition From All Anti-Japanese Legislation.

[BY A. P. NIGHT WIRE TO THE TIMES.]

SACRAMENTO (Cal.) April 2.—The board of directors of the Panama-Pacific Exposition appeared before a joint meeting of the Senate and Assembly Committees on Judiciary tonight to protest against the enactment of any of the alien land law bills now pending before the Legislature, regardless of their wording.

Earlier in the day several of the visitors met with Gov. Johnson and leaders in both houses in a conference, which had for its purpose a heart-to-heart discussion of the pending exclusion measures.

It was agreed that every means possible should be employed to protect the exposition from legislation that could be taken as unfriendly by the Japanese government.

TO SURVEY PORTLAND SCHOOLS.

Prof. Clubberley of Stanford Will Start Next Week on Special Trip of Inspection for Taxpayers.

[BY DIRECT WIRE TO THE TIMES.]

PORTLAND (Or.) April 2.—[Exclusive Dispatch.] Prof. Clubberley of Stanford University, who has been appointed to conduct the investigation into the Portland public schools by the special survey committee appointed by the taxpayers at their annual meeting in December, will arrive April 13. In all probability he will be assisted by City School Superintendent Francis of Los Angeles and Prof. Spaulding of Newton, Mass. The survey work will be pushed rapidly in an endeavor to complete it before summer.

THREE BULLETS IN HIS BRAIN.

Nevada Pioneer and Former California Rancher Kills Himself in a Fit of Despondency.

[BY DIRECT WIRE TO THE TIMES.]

RENO, April 2.—[Exclusive Dispatch.] Alexander Stroshein, a pioneer of this State, and formerly manager of the late Gov. Stanford's ranch properties, killed himself in a local hotel this afternoon by shooting. He sent three bullets into his body, two taking effect near the heart.

His body was found by friends who were looking for him to see why he did not keep a dinner engagement. It is believed he was either temporarily deranged or suffering despondency due to continued illness.

He was 50 years old and a native of Scotland. After giving up the management of the Sparks ranch he took charge of the Sparks mining properties in the Wedekind district and later became head of the State farm at the State Insane Asylum. He also was manager of a big ranch at Napa, Cal., for a time. His only known relative is a cousin, Nat Anderson, who lives here.

SUMMONS FORMER SENATOR.

Judge Landis Orders Subpoena Issued for George Turner to Testify in Frost Case.

[BY A. P. NIGHT WIRE TO THE TIMES.]

CHICAGO, April 2.—Federal Judge Landis, hearing the case of Albert C. Frost, and four others charged with Alaska land frauds, ordered today subpoenas issued for George Turner, formerly United States Senator from Washington, and for Patrick M. Mullen. The latter has testified already but Turner is wanted as a witness because Frost has testified to being guided to some extent by the advise of Turner as to the method of acquiring Alaska coal lands.

Judge Landis's action followed the reading today of a letter by the government in which it appeared Mr. Turner had been instrumental in preventing certain evidence from coming before the Federal judge in Seattle, Wash., who in 1911 was investigating the alleged land frauds.

According to the report, Mullen, while employed by the government to protect its interests, was actually interesting himself in behalf of Frost and concealing certain facts from the government. Mullen denied the charge when he was on the stand here.

SLINGSBY'S MAY NOT COME.

English Lieutenant and Wife Reported to Be Unwilling to Appear in Baby Substitution Case.

[BY DIRECT WIRE TO THE TIMES.]

SAN FRANCISCO BUREAU OF THE TIMES, April 2. — [Exclusive Dispatch.] Asst. Dist.-Atty. Leo Ferrari, who is engaged in preparing the charge of filing a false birth certificate against Dr. W. W. Fraser of Weaverville, said today that he is not positive now that the Slingsbys of England will come to this city to be present at the trial as had been expected.

According to Ferrari, a friend of Mrs. Slingsby who resides in this city received word recently that the Slingsby and his wife have canceled all orders relative to a prospective departure from England to this country.

The case of Dr. W. W. Fraser, who is alleged to have filed a false birth certificate for the so-called Slingsby baby, is scheduled to be called on the morning of April 9, in the court of Superior Judge Dunne, at which time argument will be heard on a demurrer recently filed.

MRS. CHAPIN WEDS KENTUCKIAN

Former Wife of Lessee of San Francisco Call Marries Green Clay Goodloe of Lexington.

[BY DIRECT WIRE TO THE TIMES.]

NEW YORK BUREAU OF THE TIMES, April 2. — [Exclusive Dispatch.] Helen Stuart Chapin, daughter of the late Senator John L. Wilson of Washington, was married at noon today to Green Clay Goodloe of Lexington, Ky. Immediately after the ceremony they sailed for France. Lexington will be their home after May 1.

Mrs. GoGodloe is the divorced wife of W. R. Chapin, lessee of the San Francisco Call, who formerly was business manager of the Post-Intelligencer of Seattle. Mrs. Goodloe is the only daughter of the late owner of the Seattle paper and is prominently known in society of Puget Sound cities.

She has traveled extensively and on a most accomplished woman. Their honeymoon trip will take them over the entire extent of the canal. Mr. Goodloe is a prominent business man and clubman of Lexington.

DRASTIC ALIEN BILL REPORTED

It Bars Every Foreigner Who Has Not Taken Out First Citizenship Papers From Owning Land.

[BY A. P. NIGHT WIRE TO THE TIMES.]

SACRAMENTO (Cal.) April 2.—A drastic anti-alien land ownership bill was passed out tonight by the Assembly Committee on Judiciary, providing that no alien who has only declared his intention of becoming a citizen of the United States, or a corporation, the majority of whose stockholders are not eligible to citizenship, may take title to real estate in California.

EXALTS THE SLIM GIRL.

Jacques Worth, Paris Fashion King, Now in New York, Issues Final Edict as to Gowns.

[BY DIRECT WIRE TO THE TIMES.]

NEW YORK BUREAU OF THE TIMES, April 2.—[Exclusive Dispatch.] Jacques Worth, Paris couturier, has disclosed for the first time since arriving in New York, for what fashions his firm had decided upon for spring and summer. Briefly this is the edict:

The prevailing color is white.

The proper material is crepe de chine.

The style is one of the draped effects.

Angel sleeves, those long trailing ones, are to be the vogue.

The skirt is to be three-quarter length and just long enough to cover the toes of the shoes show when the wearer walks.

The slim girl is here to stay, Mr. Worth scorns the stouter ones.

San Jose Wins Yeomen Cup.

SAN JOSE, April 2.—[By A. P. Night Wire.] The concave of the Yeomen continued its session today initiating a class of 100 candidates. The contest between the two camps resulted in San Jose's favor, the evening the cup. The election of officers will be held tomorrow.

HREE BULLETS IN HIS BODY.

Nevada Pioneer and Former California Rancher Kills Himself in a Fit of Despondency.

[BY DIRECT WIRE TO THE TIMES.]

RENO, April 2.—[Exclusive Dispatch.] Alexander Strachan, a oneer of this State, and former manger of the late Gov. Sparks's big nch properties, killed himself in a cal hotel this afternoon by shootg. He sent three bullets into his dy, two taking effect near the eart.

His body was found by friends who ere looking for him to see why he d not keep a dinner engagement. is believed he was either temporaly deranged or suffering despondency e to continued illness.

He was 50 years old and a native Scotland. After giving up the manement of the Sparks ranch he took harge of the Sparks mining properes in the Wedekind district and later ecame head of the State farm at the ate Insane Asylum. He also was anager of a big ranch at Napa, Cal., r a time. His only known relative a cousin, Nat Anderson, who lives ere.

MMONS FORMER SENATOR.

Judge Landis Orders Subpoena Issued for George Turner to Testify in Frost Case.

[BY A. P. NIGHT WIRE TO THE TIMES.]

CHICAGO, April 2.—Federal Judge ndis, hearing the case of Albert Frost, and four others charged th Alaska land frauds, ordered toy subpoenas issued for George rner, formerly United States Senr from Washington, and for Patk M. Mullen. The latter has testid already but Turner is wanted as tness because Frost has testified to ing guided to some extent by the vise of Turner as to the method of quiring Alaska coal lands.

Judge Landis's action followed the ading today of a letter by the govnment in which it appeared Mr. rner had been instrumental in prenting certain evidence from comg before the Federal judge in Seat, Wash., who in 1911 was investating the alleged land frauds.

According to the report, Mullen, hile employed by the government to otect its interests, was actually inresting himself in behalf of Frost d concealing certain facts from the vernment. Mullen denied this arge when he was on the stand re.

LINGSBY'S MAY NOT COME.

English Lieutenant and Wife Reported to Be Unwilling to Appear in Baby Substitution Case.

[BY DIRECT WIRE TO THE TIMES.]

SAN FRANCISCO BUREAU OF HE TIMES, April 2. — [Exclusive spatch.] Asst. Dist.-Atty. Louis rrari, who is engaged in prosecutg the charge of filing a false birth rtificate against Dr. W. W. Fraser Weaverville, said today that he is t positive now that the Slingsbys of gland will come to this city to be esent at the trial as had been exted.

According to Ferrari, a friend of rs. Slingsby who resides in this city ceived word recently that Lieut. ingsby and his wife have canceled l orders relative to a prospective parture from England to this coun.

The case of Dr. W. W. Fraser, who alleged to have filed a false birth rtificate for the so-called Slingsby by, is scheduled to be called on the orning of April 9, in the court of perior Judge Dunne, at which time gument will be heard on a demurr recently filed.

RS. CHAPIN WEDS KENTUCKIAN

Former Wife of Lessee of San Francisco Call Marries Green Clay Goodloe of Lexington.

[BY DIRECT WIRE TO THE TIMES.]

NEW YORK BUREAU OF THE MES, April 2. — [Exclusive Disch.] Helen Stuart Chapin, daughr of the late Senator John L. Wilon of Washington, was married at en today to Green Clay Goodloe Lexington, Ky. Immediately after e ceremony they sailed for Panama. xington will be their home after ay 1.

Mrs. GoGodloe is the divorced wife W. R. Chapin, lessee of the San ancisco Call, who formerly was siness manager of the Post-Intellincer of Seattle. Mrs. Goodloe is e only daughter of the late owner the Seattle paper and is popularly own in society of Puget Sound les.

She has traveled extensivaly and is most accomplished woman. Their neymoon trip will take them over e entire extent of the canal. Mr. odloe is a prominent business and bman of Lexington.

RASTIC ALIEN BILL REPORTED.

It Bars Every Foreigner Who Has Not Taken Out First Citizenship Papers From Owning Land.

[BY A. P. NIGHT WIRE TO THE TIMES.]

SACRAMENTO (Cal.) April 2.— drastic anti-alien land ownership ll was passed out tonight by the sembly Committee on Judiciary, ovviding that no alien who has not clared his intention of becoming citizen of the United States, nor rporation, the majority of whose ckholders are not eligible to citinship, may take title to real estate California.

IALTS THE SLIM GIRL.

Jacques Worth, Paris Fashion King, Now in New York, Issues Final Edict as to Gowns.

[BY DIRECT WIRE TO THE TIMES.]

NEW YORK BUREAU OF THE MES, April 2. — [Exclusive Disch.] Jacques Worth, Paris cotner, has disclosed for the first e since arriving in New York, just at fashions his firm had decided on for spring and summer. Briefly s is the edict:

The prevailing color is white.

The proper material is crepe de ne.

The style is one of the draped ets.

Angel sleeves, those long trailing s, are to be the vogue.

The skirt is to be three-quarter gth and just long enough so that toes of the shoes show when the arer walks.

The slim girl is here to stay.

Mr. Worth scores the slashed skirt

San Jose Wins Yoemen Cup.

SAN JOSE, April 2.—[By A. P. ght Wire.] The conclave of the omen continued its sessions today. sting a class of 160 candidates. e contest between the drill teams g the cup. The election of officers l be held tomorrow.

Vale.

ETERNAL CITY BIDS FAREWELL.

Morgan Funeral Impressive in Its Simplicity.

Kaiser Sends Condolences and Floral Tribute.

Physicians Issue Statement on Last Illness.

[BY CABLE AND A. P. TO THE TIMES.]

ROME, APRIL 2.—Rome gave its last farewell tonight to J. P. Morgan, whose body was placed aboard a train for Havre. It will be transported to the United States by a steamer, probably the France, sailing for New York on Saturday.

The German Emperor sent a message of condolence to Mrs. Morgan, as follows:

"Accept the expression of my sincerest sympathy in your great bereavement. Your husband's death is a loss not only for you, your family and your country, but to his many friends in all parts of the world, who never will forget him.

IMPRESSIVE PROCESSION.

The funeral procession to the depot was impressive in its simplicity. The hearse was followed by carriages in which rode Mr. and Mrs. Herbert L. Satterlee, the American Ambassador Thomas F. O'Brien, the staff of the Embassy, the attending physicians, Dr. Nelson of the American Church, and a few friends. Patloons of municipal guards acted as escorts. The people in the streets raised their hats as the cortege passed.

The coffin was placed on a special car, covered with black velvet draperies with silver fringe. The floral tributes from members of the family, the German Emperor, the municipality of Rome and the American Ambassador were placed around the coffin.

Shortly before the departure of the train, the French Consul arrived, bringing a beautiful silver wreath from the city of Aix-les-Bains.

STATEMENT BY DOCTORS.

The physicians who were in attendance on Mr. Morgan issued the following official statement today:

"When Mr. Morgan left New York he was a very tired man, physically and mentally. Digestion and nutrition were impaired. It was hoped that his usual trip to Egypt would be of great benefit, giving him rest and building up his nervous force, especially as he had no organic disease. His appetite, however, failed, and consequently his strength and weight did not improve.

"Mr. Morgan contracted a severe cold while in Egypt, which further weakened him. A state of mental depression and feebleness developed. He arrived at Cairo in a very run down condition, but during three weeks in Cairo he improved mentally and physically, his powers of concentration and memory showing no impairment. The trip to Rome did not benefit him and he continued to gain slowly for ten days.

"A week before his death his strength began to fail. He was put to bed Wednesday (March 26.) He became delirious and extreme exhaustion followed. This continued until Sunday evening, when he passed into a state of coma. He died at 12:05 p. m., Monday.

[Signed]

"GIUSEPPE BASTIANELLI,
"M. ALLEN STARR,
"GEORGE A. DIXON."

Heavyweight.

TAFT TOO BIG FOR HIS CHAIR.

NEW PROFESSOR SITS DOWN AND FACULTY SNICKERS.

Seat Formed of Two Elk Horns and Used by Midnight Club to Hold Two Members Is Brought in by Campus Guardian and Solves Embarrassing Problem.

[BY FEDERAL (WIRELESS) LINE TO THE TIMES.]

NEW HAVEN (Ct.) April 2.—[Special Dispatch.] The Yale undergraduates have been chuckling today at the expense of their latest professor, William Howard Taft. After the enthusiastic reception given the ex-President by the under-graduates yesterday, Prof. Taft attended his first faculty meeting in Phelps Hall. But the faculty learned he had made a mistake. Ex-President Taft failed to fill the Kent chair which he was called upon to fill. The Kent chair is an ordinary professorial chair, but as soon as ex-President Taft saw it, he grinned because he knew he would not go in there. He sat himself down but arose as if uncomfortable. The faculty wondered, then a snicker spread through the grave and dignified body, as it realized the ex-President required one extraordinary chair to contain his capabilities.

JIM HELPS OUT.

In haste, a janitor was called, but he couldn't solve the difficulty. He knew of no chair big and strong enough until someone finally thought of Jim Donnelly, guardian of the college campus, whose dimensions correspond to Prof. Taft's. Jim was summoned and smiled sympathetically and out of his famous room, the midnight club sits, brought his leather chair, formed out of two Elk horns, and which, for years, has been used by members of the Midnight Club when assembled in Jim's room.

MADE FOR TWO.

Two members of the club usually sit in the chair together. Prof. Taft smiled happily when the chair was brought up and remarked to Jim that he never expected he would have to borrow a chair of him to sit upon.

ADOPT WICKERSHAM POLICY.

Judge Lovett of Union Pacific Says Administration Is Following Same Old Lines.

[BY A. P. NIGHT WIRE TO THE TIMES.]

NEW YORK, April 2.—Robert S. Lovett, chairman of the Union Pacific Railroad Company, issued a brief statement today concerning his visit yesterday to Atty.-Gen. McReynolds at Washington in connection with the Union Pacific-Southern Pacific dissolution proceedings.

"I went over this matter with the Attorney-General in its various aspects," said Mr. Lovett, "putting him in full possession of all the facts and details.

"It is perhaps too much to say that any definite plan was submitted. The chief point at issue is the disposal of the $126,600,000 Southern Pacific stock owned by Union Pacific. Whether or not an extension of time will be asked to dispose of these holdings depends largely upon restrictions now prevailing.

"I hope to hear from the Attorney-General within a week."

Judge Lovett said the attitude of the present administration differs in no particular from the preceding one, so far as it affects Union Pacific-Southern Pacific matters. The Attorney-General, according to Judge Lovett, wants the matter worked out in a fair way. The Department of Justice is insistent that control of Southern Pacific by Union Pacific be broken up.

PASS SCANDAL IN COLORADO.

Judges and Officials in Orgy of Petty Graft, Says Commissioner Harlan.

[BY A. P. DAY WIRE TO THE TIMES.]

WASHINGTON, April 2.—The investigation by Commissioner Harlan of the Interstate Commerce Commission into the practice of Colorado railroads of giving free transportation, has brought sensational results.

Mr. Harlan says in a preliminary report that "in one month, over a single railroad, seven thousand trips were made on passes."

"The record shows that judges, State officials, members of the Legislature, city and county officials, including Mayors and aldermen, have made general use of passes. Not only has this been the case, but the record shows that where passes were not volunteered, they were asked for by public officials.

"Even judges have not hesitated to pursue this course. Personal requests by judges upon carriers for passes are disclosed by the record, accompanied by expressions of their sense of obligation for such favors granted to them both before and after they went on the bench.

"All classes joined in the orgy of petty graft, at once sacrificing rightful revenues of the carriers, discriminating against all small shippers and demoralizing all public officials, including the Legislature and the bench."

Commissioner Harlan says that the Colorado carriers have given assurance that they will conform their future practices to the rulings of the commission in pass matters.

BREATHES LOVE IN POEMS.

St. Louis Carpenter Charges Milwaukee Contractor With Alienating His Wife's Affections.

[BY DIRECT WIRE TO THE TIMES.]

MILWAUKEE (Wis.) April 2.—[Exclusive Dispatch.] An alienation suit started here by Leo E. Saxe of St. Louis against Joseph Kircher, a carpenter and contractor, for $25,000 as the value of Mrs. Saxe's love, alleged by Saxe to have been lost through the more youthful fascinations of Kircher, is to be marked by poems of passion, breathing fiery devotion which Saxe says he intercepted. Saxe is 60 years of age, his wife 35 and Kircher 40, but the poems are said to be far from the discretion of middle age. Here is a sample:

"I love you in January, when the wind blows forty miles an hour.
I love you them, dear heart, with all my power."

DANGER OF CATARRH

Unless Properly Treated with HYOMEI the Disease Becomes Serious.

Catarrhal troubles are far more dangerous than they seem at first thought.

If you have catarrh, there is an arritated state of the mucous membrane and weakened tissues which afford an ideal lodgment and culture medium for disease germs, especially those of consumption.

You should get cured as quickly as possible before any dangerous germs that you may breathe lodge on the diseased tissue and work destruction in the throat and lungs.

The easiest, simplest, quickest, surest and cheapest way to check catarrh is by the direct method, breathing HYOMEI. This wonderful medicated air treatment does not drug and derange the stomach, but is breathed in through the HYOMEI inhaler, directly following and destroying all disease germs that may have been inhaled, and healing and vitalizing the tissues of the throat, nose and lungs so as to render catarrh and all other germ infections no longer possible.

The unusual way in which HYOMEI is sold by druggists is the best evidence of confidence in he treatment and should dispel all doubts as to its curative properties. They are authorized to refund the purchase price to anyone whom HYOMEI fails to benefit so you do not risk a cent in testing its healing virtues. A complete outfit costs but $1.00. Extra bottles of liquid if later needed, 50 cents.

Sold by druggists everywhere.—[Advertisement.]

$12 Excursion to San Francisco,

Via Santa Fe. On sale April 4. Limited for return until April 18. The Saint leaves 5:15 p.m. daily. Phone Main 738 or 60617 any time, day or night.

On all transcontinental lines, Arrowhead Hot Springs.—[Advertisement.]

Motor to Tustin—35 miles from Los Angeles —88 from San Diego.

The country is beautiful now—particularly Tustin.

Steamships.

INTERNATIONAL MERCANTILE MARINE LINES

AMERICAN
Plymouth—Cherbourg—Southampton.
Philadelphia—Queenstown—Liverpool.
ATLANTIC TRANSPORT
New York—London Direct.
RED STAR
London, Paris via Dover—Antwerp.
CANADIAN SERVICE
Sailings Every Saturday from Montreal and Quebec by the

WHITE STAR
Plymouth—Cherbourg—Southampton.
New York—Queenstown—Liverpool.
Boston—Queenstown—Liverpool.
Boston—Mediterranean—Italy.
Largest Canadian Liners
Including the
LAURENTIC TEUTONIC
MEGANTIC CANADA.
Send for folders of the Short Land-Locked St. Lawrence Route to Europe.

Secure Reservations and Tickets Through Our Los Angeles Agents.
PACIFIC COAST AGENCY, 319 Geary St., San Francisco, opposite St. Francis Hotel.

SAN GABRIEL CANYON RESORTS.
Stages Leave Azusa Daily, 9:30 a.m.

Camp Rincon on West Fork
Trout fishing and general sports, boarding or camping, plunge, tennis, etc. For folder, address H. D. Briggs, Mgr., Azusa, Cal.

Follow's Camp
OLDEST CAMP IN THE CANON—Daily Stage. Special Rigs or Saddle Horses at any time. For Rates see Folder at Peck-Judahs and other Information Bureaus, or write to R. M. Follows, Azusa, California. Either 'Phone, "52."

Camp Bonita
Beautifully located at the junction of the main San Gabriel River, and Cattle Canyon Creek. Splendid fishing. Boarding and housekeeping tents. City office 740 So. Hill St.

For information apply Times Information Bureau or Peck-Judah Co., 623 South Spring street.

Great Reduction in First-class Rates.
$110 HONOLULU and Return
Leaving San Francisco April 12; magnificent new steamer Manchuria, 27,000 tons. A few rooms still vacant. Get reservations now. Sailings weekly.
$165 Japan AND RETURN **$135 Tahiti** AND RETURN
CITIZENS TRUST AND SAVINGS BANK.
D. F. ROBERTSON, Manager Steamship Dept.,
308 to 310 South Broadway, Los Angeles.

$8.35 TO SAN FRANCISCO
When you go from
LOS ANGELES to SAN FRANCISCO AND SAN DIEGO
go by water. There's no smoke, dirt or noise, no cramped quarters. And to be sure of getting the superlative in comfort, pleasure and luxury engage passage on either the
Yale or Harvard
"The Ships with the Perfect Service"
Each carrying 521 First-Class Passengers.
Sailings: Every Sunday, Tuesday, Thursday and Friday to SAN FRANCISCO. Every Thursday and Saturday to SAN DIEGO.
Through tickets for Portland, Seattle, all Puget Sound and Alaska points.
ROUND TRIP RATES
For Tickets, Folders, etc., apply
PACIFIC NAVIGATION CO.
Phone F 2067 611 S. Spring St. Broy. 2128

$4.00 ROUND TRIP TO SAN DIEGO

$480.50 Around the World
Via Japan Mail Steamship Co.
Europe--Honolulu--Australia
CITIZENS' TRUST AND SAVINGS BANK.
D. F. Robertson, Mgr. Steamship Dept.,
308 to 310 South Broadway, Los Angeles.

TO EUROPE
Via the St. Lawrence
Montreal to Bristol (2 Hrs. to London)
aboard one of the new palatial triple-turbine steamships Royal Edward and Royal George. 9½ delightful days down the St. Lawrence, 5½ days at sea—a fast, restful and picturesque voyage.
HALTON ASCHEHOUG & CO.,
Gen. Coast Pass. Agts., Canadian Northern Steamships Ltd.
320 Market St.,
San Francisco, Cal.

COOK'S TOURS
The Best in Travel.
70 Spring and Summer Tours to EUROPE
comprising Tours de Luxe, and Long and Short Vacation Tours.
Steamship Tickets by all Lines.
THOS. COOK & SON,
515 South Spring Street.

AUSTRALIA AND NEW ZEALAND
SYDNEY via. TAHITI and WELLINGTON.
S.S. MOANA (10,000 tons) sails April 2.
S.S. AORANGI (8000 tons) sails April 26.
S.S. TAHITI (12,000 tons) sails May 24, and every 28 days thereafter.
UNION S.S. CO. OF N. Z., LTD.
Gen'l. Office, 673 Market St., San Francisco.
Or all Local Agents.

HOLLAND AMERICA LINE
PARIS—LONDON—ROTTERDAM.
Twin-Screw Sailings, Tuesday, 10 a.m.
*Noordam, Apr. 8. †Rotterdam, Apr. 22.
*Ryndam, Apr. 15. *Potsdam, Apr. 29.
*Via Boulogne. †Plymouth and Boulogne.
Hugh B. Rice Co., with Security Trust and Savings Bank; Thos. Cook & Son, 518 South Spring St.; German-American Savings Bank Steamship Department.

RIO DE JANEIRO
BAHIA, SANTOS, MONTEVIDEO, BUENOS AYRES and ROSARIO.
Large, New and Fast Passenger Steamers from New York every alternate Saturday.
For rates, etc., apply local ticket Agents, or BUSK & DASTELS, General Agents, 201 Produce Exchange, New York.

Big Waist Sale Continues Today More Than 7000 Waists Bought Underprice

Size Range Still Complete
Every Style Made
in Every Size

Hale's GOOD GOODS
341-343-345 S. BROADWAY
IN THE HEART OF THE SHOPPING DISTRICT

Materials Are Sheer Batiste, Lawn, Voile and Marquisette

Spring and Summer Styles—Biggest Bargains Ever

Actual Values $1.25 and $1.50 and More

The enormous number of waists that were sold yesterday proves that the values are the greatest that have ever been given publicity. Fresh, clean, new, white lingerie in the choicest spring and summer styles. The materials are sheer and of exceptionally good qualities—batiste, lawn, voile and marquisette. Profusely and handsomely trimmed with embroideries and torchon, Val., Baby Irish and Cluny laces; some with crochet buttons. Low and high neck models with short and long sleeves. All sizes from 34 to 46. Waists actually worth $1.25 and $1.50. Your choice, today, for 85c.

85¢

Illustration Pictures a Few of the Styles

45c Embroidery Silk —Dozen 5c
Best wash embroidery silks in Filo only. Standard makes. Most every wanted color in a wide range of shades. Sells regularly for 45c a dozen. Special today, the dozen, 5c.

35c 3-Pc. Stamped Corset Covers for 25c
Three-piece corset covers, stamped on extra good quality nainsook. A number of neat designs to choose from. 35c quality. On sale today for 25c.

$1.25 Stamped Night Gowns 75c
About fifty stamped night gowns to embroider. Material is an unusually good grade nainsook. Attractive patterns. Regular $1.25 value. Very special at 75c.

Opportunity

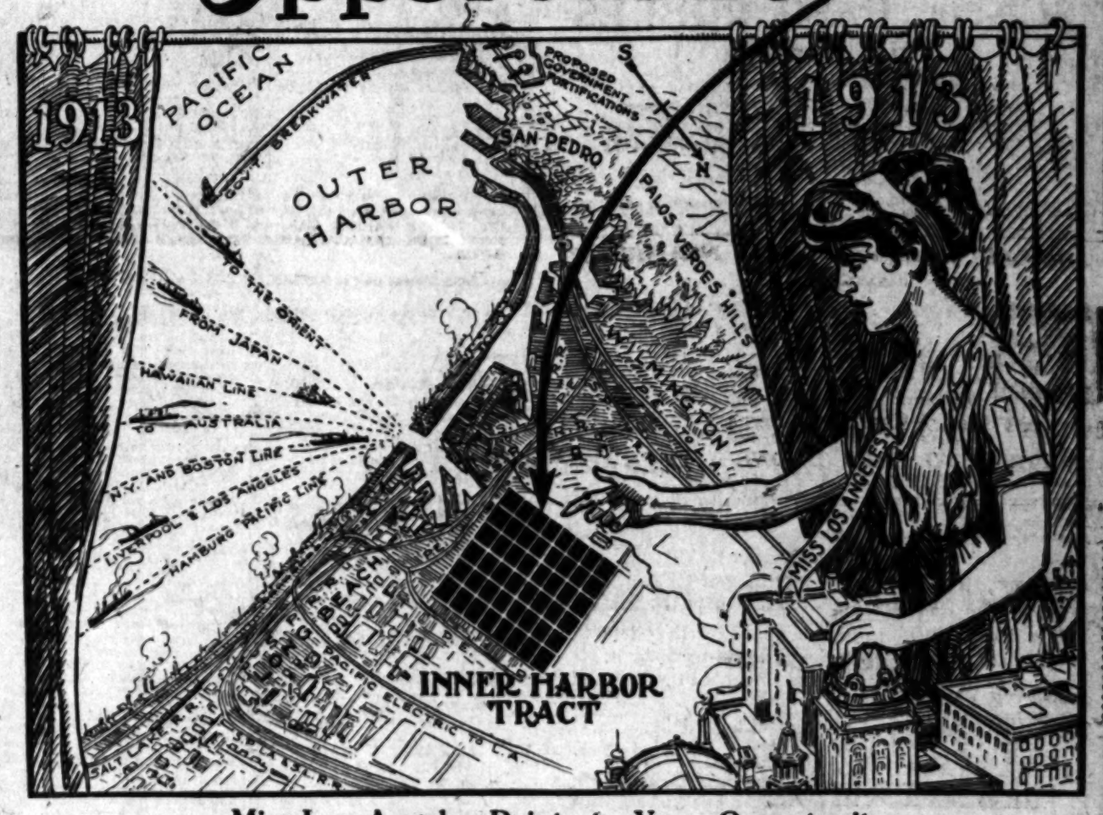

Miss Los Angeles Points to Your Opportunity

Take advantage of our Profit-sharing plan to acquire one or more industrial lots in the best tract so close to the water front at these low prices.

Round Trip Harbor Excursion 25c
Saturday, April 5th

Conducted by the Los Angeles Investment Company—tickets provide car fare both ways—20-mile boat ride through the Harbor, passing million-dollar Craig Ship Building Yard, Great Bascule Bridge and later enjoying a hot lunch on tract.

Ask About Our Profit-Sharing Plan of Selling Inner Harbor Industrial Lots $500 to $1000

Buy your industrial lot NOW. (Only 10% down and $10 a month.)

Hundreds of investors have taken advantage of this offer to secure Inner Harbor lots.

Reserve Your Tickets

Reservations for tickets must be made at our offices not later than 4 p.m. of day before excursion. Cars leave rear of Pacific Electric station on Los Angeles street between 6th and 7th, at 10 a.m. sharp.

Los Angeles Investment Company
Home 60127 — Selling Agent — Main 5647
Broadway at Eighth
PATRICK C. CAMPBELL
Manager Inner Harbor Tract

Mission Malt Tonic
GIVES HEALTH & STRENGTH
AT DRUGGISTS

Share in Prosperity
PACIFIC HOME BUILDERS
STOCK NOW $2.00 PER SHARE
Write for Free Booklet "Facts."
331 SOUTH HILL STREET
Get Our Bungalow Book, 50c.

"An Investment backed by a farm"
Alfalfa Farming & Dairying Co.
"Co-operative Profit Sharing Farming"
629-630 Higgins Bldg.
Los Angeles, Cal.

SOCIETY BRAND CLOTHES
Scott Bros.
425-427 SOUTH SPRING ST.

it's NOW within your reach

—1915 will be too late

Own a Small Farm or Fruit Orchard Right at the Gates of the City

Today $375 an Acre Up

One-Quarter Cash—Balance on Easy Terms

—buy near-by acres, where the teeming thousands of 1914 and 1915 will scramble for homes and vegetable and fruit farms.

—buy near-by acres which must help fill the wonderful growing "bread basket" of million population Los Angeles.

—buy near-by acres, where the suburbs of tomorrow will pile up golden dividends.

—THESE are the rich Marian Acres, right at the gates of this fastest growing city in the world.

—the cream of the fertile San Fernando Valley, with a magnificent half-million-dollar boulevard and electric car line direct to the city.

—and a deep, rich soil that will grow wonderful crops of peaches, apricots, walnuts, olives and vegetables ABSOLUTELY without irrigation.

—Mr. Rancher, Mr. Business Man and Mr. Investor—buy today and hold for the profits of 1914 and 1915.

—get in NOW—rockbottom prices cannot remain for long. Eastern investors, keenly realizing the opportunity, are eagerly buying

MARIAN ACRES

Finest Soil—Boulevard and Electric Car Direct to the City—Suburban Improvements

A small payment starts you. In 1914 and 1915 subdivide and cash in. Stop and think of the opening of the Big Canal and the Two Great Fairs, one to the North and one to the South of us.

Thousands are today headed for this land of opportunity.
YOU are on the ground floor—profit by it.
Come in and make arrangments to go out and see these 5 and 10-acre tracts.
Our machines make several trips daily.

Janss Investment Co.

BONE 30545 611 615 BROADWAY 2468
SO. HILL ST.

Selling Agents for Los Angeles Suburban Homes Co., Principals

CLIP THIS COUPON
Janss Investment Co., Los Angeles.
Send Me Full Information and Illustrated Folder about Marian Acres.
Name .....
Address .....
Times 4-3-13

VISITORS WELCOME

THE ANNOUNCEMENT of the consolidation of Vollmer-Jantzen Company with Parmelee-Dohrmann Company has caused widespread interest and approval.

MORE MARVELOUS than ever in variety, in beauty and in refined exclusiveness are the wares we exhibit—the exquisite China and Silverware, the artistic Art Pieces, the convenient labor-saving Household Devices.

WE MOST HEARTILY welcome your inspection of our store and its contents—we invite you to take advantage of our increased facilities for serving you.

Parmelee Dohrmann Company
Vollmer Jantzen Co.
Consolidated.
456-444 South Broadway.

A Clogged Bowel means A Clogged Brain

If you want to think clearly see that your bowels work properly. Your success depends upon a clean system and a clear brain.

Look after yourself every day and remove the waste which presses upon your nervous system. Don't wait—take a remedy which acts at once, gently and surely—HUNYADI JANOS WATER is the ideal laxative for a Business Man. ½ glass in the morning or at any time on an empty stomach acts within an hour or so.

Get a bottle at any Drug Store today.

INFANTILE PARALYSIS.

Noted Scientists Declare This Disease Is Not Contagious, But Is Communicated by the Bites of Flies.

[New York Sun:] Infantile paralysis has inspired terror in the hearts of anxious parents because of its apparently inscrutable nature, its obscure mode of dissemination and its resistance to curative measures. It is gratifying, therefore, to report that some of the highest authorities now eliminate contagion as a factor in its causation. Dr. M. J. Rosenau, the professor of preventive medicine in Harvard University; Charles T. Brues, instructor in economic entomology, and Dr. Mark W. Richardson, secretary of the Board of Health of Massachusetts, are authority for this conclusion. These gentlemen acknowledge that in their early investigations they had been misled in regarding the disease as spreading from person to person, chiefly through the nasal secretions, as is claimed for cerebral spinal meningitis. Later and more extensive observations showed little or no tendency of the disease to spread in crowded districts, schools, asylums and camps, and that it really prevails more in isolated and sparsely settled districts. A striking resemblance between the peculiarities of the virus of infantile paralysis and that of rabies or hydrophobia had been often noted in laboratories. Dr. Rosenau was led by previous observation while studying yellow fever infection, before and after the discovery of the mosquito as the cause of the latter, to the idea of tracing the source of infantile paralysis to a possible wound infection:

"All the various reasons that influenced us in turning from contagion to some other mode of transference need not engage our attention now, for the history of this part of the work has been ably and accurately given by Dr. Richardson. In justice to Dr. Richardson, we desire to state that all the essential conclusions of his paper were arrived at before he knew of the results in the laboratory with the monkeys.

"The work which we now briefly desire to report consists in exposing monkeys during all stages of the disease to the bites of Stomoxys calcitrans. The monkeys were infected in the usual way by bringing an emulsion of a known virus obtained from human sources into direct association with the central nervous system. After the flies had had abundant opportunity to bite these infected monkeys during the various stages of the disease, including the period of incubation, healthy monkeys were exposed to the bites of these same flies. Of twelve healthy monkeys indications of the disease have been obtained in six, three of them in a virulent form, resulting in death, the other three with transient tremblings, partial paralysis, diarrhoea and recovery.

"In conclusion, we desire simply to summarize the fact that we have apparently transferred the virus of poliomyelitis (infantile paralysis) from monkey to monkey through the bite of the stable fly, Stomoxys calcitrans. We would like to emphasize the fact that this does not appear to be simply a mechanical transference, but rather a biological one, requiring a period of extrinsic incubation in the intermediate host."

This is precisely the method of transmission of the infection in malarial and yellow fever. The patient investigations of these practical scientists have removed the most dreaded feature of infantile paralysis, contagiousness, and they have cleared the way to a better understanding of prevention, a matter far more momentous than the discovery of any new treatment. The zoophiles, maudlin lovers of animals, may deplore the sacrifice of their precious monkey ancestors, but all humane people will rejoice in the results obtained and pay deserved tribute to the patient laboratory toilers.

GREAT LAKE COMMERCE.

The Tonnage of Cleveland Alone Is Comparable With That of Liverpool, and Detroit With the Suez Canal.

[Harper's Magazine:] Upon the five great lakes there throbs a commerce that well might be the envy of any far-reaching sea. To put the thing concretely, the freight portion of this commerce alone reached tremendous totals in 1912. In the navigation months of this last year exactly 47,423,477 tons of iron ore and an even greater tonnage of coal moved upon the lakes, while the enormous total of 158,000,000 bushels of grain was received at the port of Buffalo. In 1911 the shipping of the lakes felt sharply the "poor grain crop" of 1910 and the slight reaction in both the steel and the copper markets; whole fleets of vessels rusted their very hearts out in the harbors of Buffalo and the other great ports of the lower lakes. But the business of the lakes seems to increase at the rate of 7 per cent. annually, and in 1912 more than held its own. Traffic grows fast upon the great water highway of the new world. Already the tonnage of Cleveland, O., is comparable with that of Liverpool, and yet there are tens of thousands of sailormen upon the salt seas who have never even heard of Cleveland. Detroit boasts that in the season of eight months of open navigation a tonnage ten times that which the full year gives to the Suez Canal passes her wharves on the narrow river that bears her name.

Ask Your Doctor

Stir up your liver a little, just enough to start the bile nicely. One of Ayer's Pills at bedtime is all you need. These pills act directly on the liver. Made for the treatment of constipation, billousness, dyspepsia, sick-headache. Ask your doctor if he knows a better pill for a sluggish liver.

J. C. Ayer Co., Lowell, Mass.

Welcomes "Humbug."

(Continued from First Page.)

have been overturned completely and the White House occupants, instead of a Congress leader, is the whole thing in connection with the proposed revision of the tariff schedules of the country. The President has set out to have the measure so framed that he can approve the vital features at the outset and with a determination to stand by these vital features at all stages and not compromise with the Senate at that critical period, when, under the log-rolling methods of the past, rates have been actually fixed for enactment into law.

WILSON'S IDEA.

The President does not expect that the tariff bill which he hopes to see enacted into law will result automatically in reducing the high cost of living. What he does expect is that a readjustment of the duties on the necessities of life will operate to prevent a continuance of these combinations which, according to his theory, have been fostered by over-protection with the purpose of controlling production and incidentally controlling prices. In other words, the President's objective is not to reduce the cost of living by any mathematical ratio based on the difference of duties, present and prospective—something regarded as wholly fatuous by the President himself—but to make something else "drop." The thing to "drop" if the President's theory works out—the great comprehensive achievement sought—will be the combinations in restraint of competition which are regarded as the essence of injustice under the old system.

WHITE HOUSE THE MECCA.

The White House has become the mecca of all those who have axes to grind in connection with the pending tariff revision. Nothing more strikingly illustrative of the new order of things in tariff making could be presented than the daily list of the President's engagements at this particular time. And—let the fact ring with the reverberation of a cathedral chime, in order to realize the full significance of the situation—the bill is not yet before Congress, or even before the Democrats of Congress for tentative party approval. Heretofore Chief Executives elected on pledges to reform the tariff have more or less perfunctorily put the job up to Congress and then sat back for a few months until it came time for them to get officially busy with the finished or near-finished product. In the present instance, the executive and the Congress are to be law-making colleagues from the beginning. To go back only a little way in order to emphasize the point, Woodrow Wilson is the Aldrich and the Payne and the Cannon of the whole blooming situation, as well as the man whose pen will finally write "yea" or "no" to the detail work performed in the Senate and House of Representatives.

SUGAR THE STICKING POINT.

There was at the White House today a delegation of Democrats from Louisiana. They made an engagement to see the President tomorrow morning with respect to sugar. Sugar is the overwhelmingly troublesome element in taking of the tariff contract. The President at this minute does not know whether he will favor free sugar nor what the fair rate of sugar should be if it is not placed on the free list. To those who have consulted him on the subject he has made it clear that he wants to do what is fair. Apparently he does not think that a lowering of the sugar tariff, or even of the placing of the substance on the free list will effect any monumental saving to the ultimate consumer. He is dealing with the subject with particular reference to justice to all parties concerned and the unfair advantages that may accrue to trusts and combinations as a result of excessive duties.

DUTIES ON CEREALS.

The facts above stated together with others bearing on President Wilson's position with regard to the tariff situation were learned today through highly authoritative administration sources. Among the other interesting things learned was that President Wilson does not regard the existing duties on many commodities, notably some of the cereals and other food products, as cutting any particular figure in the cost of those articles to American consumers. He appreciates, however, the fancied advantage which producers of these articles see in these duties levied on imports of the same class. In consequence he is not averse to having retained in the prospective bill duties that in reality mean nothing aside from their nominal significance. As friends of the President frankly have pointed out, there is no objection to having a trifle of "humbug" in a tariff act, providing such "humbug" works no injury or injustice in any quarter, yet commands a certain important support that must be had in order to effect harmony of action all along the line. In this same connection it has been pointed out no later than today in administration circles that the Democratic Representatives from manufacturing sections, having been clamoring for years for removal of high protective duties, are willing to "take their medicine." The agricultural districts, however, have not been sending Democrats to Congress in any formidable array during normal times and certain deference, it is recognized, must be accorded those from the farming regions. But it is to be kept constantly in mind that President Wilson does not, in the main, regard moderate duties on many agricultural products as having any bearing whatever on the prices at which these products are sold to the consumer.

GIVE AND TAKE.

President Wilson apparently realizes that a great deal of the give-and-take business will prevail between the two houses of Congress in the formation of the tariff act, but he is anticipating the situation that has been embarrassing to at least one of his predecessors. It is because of his appreciation of this situation that he intends to let Congress know well in advance just what he will stand for and what he will not stand for. He has been taking the leaders of both houses into his confidence. He saw Chairman Underwood of the Ways and Means Committee last night. He had Senator Simmons, chairman of the Finance Committee, with him at the White House this evening. While pondering over some of the details of the measure he is making his general attitude so clear that there can be no misunderstanding two months hence. For instance President Wilson cannot see how he can say that he stands for a certain thing connected with the bill as it is launched and a little later express his willingness to accept a compromise that might be one of principle and of vital concern. His determination is therefore to study the important details at the start, form his conclusions and then stick to them to the end. It has been pointed out that he does not intend to dictate to Congress what it should do in matters of detail, but that he regards it as his firm duty to let it be known just what he will approve and let Congress act in the full thought of that knowledge and all the consequences.

APPROVES INCOME TAX.

The President has given his approval to the scheme of a graduated income tax the details of which have been laid before him in connection with the tentative draft of the tariff bill. One of the prime objectives of the income tax is to make up for the loss of revenue which will occur through the reduction in customs duties. The President is bearing in mind that the removal of duty on raw sugar, for instance, would mean a loss in revenue of approximately $52,000,000 annually. Eventually the income tax rate will be so fixed as to deal with this particular loss of revenue. In case wool be placed on the free list the income tax rate also would have to be adjusted in part with the reference to changes in schedule K—in other words, the wool tariff. According to the best information obtainable, President Wilson has not as yet made up his mind whether he favors either free sugar or free wool. But whatever way he makes up his mind, the tariff bill as launched next week will express his view.

There never has been anything like it before in the history of tariff-making in the United States. Congress leaders, notably Chairman Underwood, who heretofore have raged against the encroachment of the Executive upon the legislative branch of the government, particularly in reference to tariff revision, today are found wiping their feet on the White House mat and waiting hat in hands to get the word from the President that will tell them what to do. It is roughly estimated that the deficit in the present revenues caused by the Democratic tariff bill will be $70,000,000, including $27,000,000 now raised by the corporation tax. It is estimated that by taxing incomes at a graduated rate beginning at 1 per cent. on those over $4000 and increasing the tax up to 4 per cent. on those of $100,000 or over, an annual total of $150,000,000 to $200,000,000 will be raised.

Originally President Wilson favored full publicity in connection with the tariff as soon as it was prepared by the Ways and Means Committee. Now, however, he believes it better to keep the details as quiet as possible until after the Democrats have passed on it in caucus and it is formally introduced in the House of Representatives. The influences that immediately would get to work to have various features changed if the details were known supply a reason for the President's change of mind in this particular. It is understood that he contends that the difference between his attitude and former Senator Aldrich, who also favored secrecy, is that Aldrich was working in conjunction with the "bad influences" and wanted to conceal his hand, while the Democratic leaders want to keep weak members away from the "bad influences."

NURSING THE SUGAR MEN.

Underwood Wants to Remove Tariff Entirely but Not to Go Into Effect Immediately.

[BY A. P. NIGHT WIRE TO THE TIMES.]

WASHINGTON, April 3.—President Wilson's attitude toward certain features of the new tariff bill was the subject of a conference today between the Democratic members of the House Ways and Means Committee. Chairman Underwood laid before the committee the results of his talk last night with the President. He said the President urged several changes in the rates proposed by the Ways and Means Committee.

The sugar tariff issue has become more acute as the result of reports today that the President and Mr. Underwood virtually had agreed on removal of all duties from sugar with a provision that such change would not take effect immediately, but that sugar growers would have an opportunity to readjust themselves to the changed conditions.

That the President is giving careful attention to the views of those who oppose free sugar was indicated today when he sent for Col. Robert Ewing, Democratic national committeeman from Louisiana. Mr. Ewing declined to discuss his visit, but, it is believed, the President endeavored to suggest a compromise arrangement so that when the tariff bill reached the Senate its sugar provision would not be opposed there. The President told several of his callers that he had not made up his mind about the income tax rates. He said it would be impossible to determine this until there had been an agreement upon tariff rates, as not until then would it be known just how much revenue would be required.

The tariff will be discussed tonight at the White House between the President and Senators Simmons, Stone and Hoke Smith of the Finance Committee.

HIS ARM AROUND HER.

"Prettiest Divorcee in Aurora" Names the Owner of the Fin in Testimony in Circuit Court.

[BY FEDERAL (WIRELESS) LINE TO THE TIMES.]

AURORA (Ill.) April 2.—[Special Dispatch.] Announcement of the engagement of Mrs. Mae Dolph, known as the "prettiest divorcee in Aurora," to J. J. Rubens, a theatrical manager, climaxed today the sensation at the hearing in the Circuit Court of the woman's plea for the continuation of her custody of her two children. Fred A. Dolph, former husband of Mrs. Dolph, and a former law partner of ex-Senator Hopkins and his second wife, are fighting for the custody of the children.

Mrs. Dolph admitted on cross-examination that she intended to marry Rubens as soon as the custody of the children is passed upon.

"Did Mr. Rubens ever kiss you?"

"Yes, he did," answered Mrs. Dolph. "And I kissed him in return."

"Did he ever have his arm around you?"

"Yes, he did."

A Wife Beyond Redemption.

[Kansas City Star:] "Dar ain't no hope for muh wife," with a downward inflection remarked old Brother Roorback. "De lady is done headed straight for de Pit o' Tawment, and dar isn't no resumption for her. She's gone."

"She's a Campbellite, sah, whilst I's a shoutin' Meferdist, muhself. Well, dis mawnin' at breakfast we got to 'sputin' 'bout de merits o' 'dem two creeds, and I says, 'Wy, loogy yuh, lady! As a matter o' fact dem fetch-taked Campbellites isn't got no sense and I kin prove it!' She was uh-pon'in' de sirup on her buckwheat cakes at de time. 'If dey had any sense dey wouldn't be Campbellites!' says I. And how did she answer dat sockdolliger? Huh!—She grabbed up dem cakes wid de sirup on 'em and slapped 'em in muh face! Yassah! Slung de whole drippin' bizness right smack in muh countenance!

"And I isn't gwine to show her de urror o' her ways no mo', needer. She'll dess hatter go down to de pit widout muh 'sistance; and I hopes 'twill be a lesson to her, too, sah!"

Radical.

WILSON DECIDES FOR FREE WOOL

Tariff Act to Strike Down Sheep Industry.

President Still Wavers on Sugar Schedule.

Protection for Farmers Cut More Than Half.

[BY A. P. NIGHT WIRE TO THE TIMES.]

WASHINGTON, April 2.—The free raw wool concession to President Wilson and the free wool advocates agreed on tonight by the Ways and Means Committee, takes the place of the 15 per cent. duty which the committee had agreed upon. This in turn, was a reduction from the 31 per cent. duty of the Democratic woolen revision bill which passed the House last summer, but failed to become a law. The free wool agreement, it is claimed by Democrats tonight, is expected to bring Secretary of State Bryan into full accord with the tariff revision programme.

The free wool members have made their contest before President Wilson in conferences in which Representatives Harrison of New York and Rainey of Illinois, both members of the Ways and Means Committee, have been the leading figures. Representative Harrison, backed by Mr. Bryan, made an ardent fight in the last Congress to secure indorsement of the free wool policy.

The understanding arrived at today is that the Ways and Means Committee will present its bill with the free wool provision incorporated and with a unanimous report from its Democratic members, and that the President will make known his thorough accord with it.

The reception that may be given the free wool plan by the Senate leaders still is a matter of conjecture.

President Wilson is to meet Senator Simmons, chairman of the Finance Committee, and Senator Hoke Smith and Stone tomorrow night, and it is expected that the attitude of the Senate then will be made clear.

HEAVY LOSS OF REVENUE.

Under the existing law, wool carries a duty of approximately 11 cents per pound, or about 60 per cent. when figured on the ad valorem basis. It is estimated that the abolition of the duty will cause a loss of approximately $20,000,000 to the present government revenues. But Democratic tariff leaders claim it will bring about a substantial reduction in the price of woolen manufactured goods. This reduction in revenues, and the possible loss of approximately $53,000,000 of revenues should sugar be placed on the free list, would be made up, the Democrats say, by the income tax, the details of which probably will be settled tomorrow by the Ways and Means Committee.

With the work of the House Ways and Means Committee before him and the extra session of Congress only a few days off, the President had proceeded deep enough in his study of the tariff bill tonight to realize that before the Democratic caucus meets there were many points upon which he himself must take a definite stand.

WAVERS ON FREE SUGAR.

It is known that the President leans strongly to revision by a single bill. He thinks the income tax question can only be decided after an agreement has been made upon the rates. He believes that sugar should go on the free list; but is open to conviction on that point.

The President has been hearing arguments that people in Louisiana could readjust their business to meet the new conditions imposed by the removal of the tariff on sugar. Both Col. Robert Ewing, national committeeman from Louisiana, has been presenting the other side of the question, and when he left the White House yesterday he had laid the case in full before Mr. Wilson. Following on the conference last night with Mr. Underwood, the first thing the President did today was to send for Col. Ewing. He canvassed the possibility of getting a common agreement on the sugar question. Ewing told the President that the business of the sugar growers of his State with millions of dollars invested would be destroyed if sugar entered free, but that they were willing to stand a 27 per cent. cut. Mr. Wilson agreed to study the subject further.

FARM PRODUCTS CUT.

Members of the Ways and Means Committee, after an all-day session in perfection of tariff bill details, declared there was no substantial difference of opinion between the committee and the President over the duty to be imposed on farm products. The committee has cut the agricultural duties over 50 per cent. in the new bill.

"LEY DE FUGA" IN TEXAS.

Rangers Fired on By Companion of Mexican Prisoner Kill Him as He Tries to Escape.

[BY A. P. NIGHT WIRE TO THE TIMES.]

VALENTINE (Tex.) April 2.—Mexicans at Presidio, Tex., fired on Rangers J. Vaughn and Buck Ford as they attempted today to leave the town with a Mexican prisoner. The rangers returned the fire and killed the prisoner as he tried to escape. The Mexican attacking party fled.

SENTENCED FOR CONSPIRACY.

Philadelphia Politician and Two Wealthy Business Men Must Go to Penitentiary.

[BY A. P. NIGHT WIRE TO THE TIMES.]

PHILADELPHIA, April 3.—Henry Clay, former director of the department of public safety, and Col. John R. Wiggins and Willard H. Rockwell, heads of the Wiggins Construction Company, building contractors, were sentenced today to serve not less than eighteen months nor more than two years imprisonment for conspiracy to defraud the city.

TO FIGHT FILM CENSORSHIP.

Six Hundred Moving-Picture Shows in Kansas Asked to Contribute Ten Dollars Each.

[BY A. P. DAY WIRE TO THE TIMES.]

TOPEKA (Kan.) April 2.—Six hundred owners of moving-picture shows in Kansas have been asked to contribute $10 apiece toward combating the enforcement of the State film censorship law requiring all films to be passed on by the superintendent of public instruction.

Radical.

WILSON DECIDES FOR FREE WOOL

Tariff Act to Strike Down Sheep Industry.

President Still Wavers on Sugar Schedule.

Protection for Farmers Cut More Than Half.

[BY A. P. NIGHT WIRE TO THE TIMES.]

WASHINGTON, April 2.—The free raw wool concession to President Wilson and the free wool advocates agreed on tonight by the Ways and Means Committee, takes the place of the 15 per cent. duty which the committee had agreed upon. This in turn, was a reduction from the 31 per cent. duty of the Democratic woolen revision bill which passed the House last summer, but failed to become a law. The free wool agreement, it is claimed by Democrats tonight, is expected to bring Secretary of State Bryan into full accord with the tariff revision programme.

The free wool members have made their contest before President Wilson in conferences in which Representatives Harrison of New York and Rainey of Illinois, both members of the Ways and Means Committee, have been the leading figures. Representative Harrison, backed by Mr. Bryan, made an ardent fight in the last Congress to secure indorsement of the free wool policy.

The understanding arrived at today is that the Ways and Means Committee will present its bill with the free wool provision incorporated and with a unanimous report from its Democratic members, and that the President will make known his thorough accord with it.

The reception that may be given the free wool plan by the Senate leaders still is a matter of conjecture.

President Wilson is to meet Senator Simmons, chairman of the Finance Committee, and Senator Hoke Smith and Stone tomorrow night, and it is expected that the attitude of the Senate then will be made clear.

HEAVY LOSS OF REVENUE.

Under the existing law, wool carries a duty of approximately 11 cents per pound, or about 60 per cent. when figured on the ad valorem basis. It is estimated that the abolition of the duty will cause a loss of approximately $20,000,000 to the present government revenues. But Democratic tariff leaders claim it will bring about a substantial reduction in the price of woolen manufactured goods. This reduction in revenues, and the possible loss of approximately $53,000,000 of revenues should sugar be placed on the free list, would be made up, the Democrats say, by the income tax, the details of which probably will be settled tomorrow by the Ways and Means Committee.

With the work of the House Ways and Means Committee before him and the extra session of Congress only a few days off, the President had proceeded deep enough in his study of the tariff bill tonight to realize that before the Democratic caucus meets there were many points upon which he himself must take a definite stand.

WAVERS ON FREE SUGAR.

It is known that the President leans strongly to revision by a single bill. He thinks the income tax question can only be decided after an agreement has been made upon the rates. He believes that sugar should go on the free list; but is open to conviction on that point.

The President has been hearing arguments that people in Louisiana could readjust their business to meet the new conditions imposed by the removal of the tariff on sugar. Both Col. Robert Ewing, national committeeman from Louisiana, has been presenting the other side of the question, and when he left the White House yesterday he had laid the case in full before Mr. Wilson. Following on the conference last night with Mr. Underwood, the first thing the President did today was to send for Col. Ewing. He canvassed the possibility of getting a common agreement on the sugar question. Ewing told the President that the business of the sugar growers of his State with millions of dollars invested would be destroyed if sugar entered free, but that they were willing to stand a 27 per cent. cut. Mr. Wilson agreed to study the subject further.

FARM PRODUCTS CUT.

Members of the Ways and Means Committee, after an all-day session in perfection of tariff bill details, declared there was no substantial difference of opinion between the committee and the President over the duty to be imposed on farm products. The committee has cut the agricultural duties over 50 per cent. in the new bill.

"LEY DE FUGA" IN TEXAS.

Rangers Fired on By Companion of Mexican Prisoner Kill Him as He Tries to Escape.

[BY A. P. NIGHT WIRE TO THE TIMES.]

VALENTINE (Tex.) April 2.—Mexicans at Presidio, Tex., fired on Rangers J. Vaughn and Buck Ford as they attempted today to leave the town with a Mexican prisoner. The rangers returned the fire and killed the prisoner as he tried to escape. The Mexican attacking party fled.

SENTENCED FOR CONSPIRACY.

Philadelphia Politician and Two Wealthy Business Men Must Go to Penitentiary.

[BY A. P. NIGHT WIRE TO THE TIMES.]

PHILADELPHIA, April 3.—Henry Clay, former director of the department of public safety, and Col. John R. Wiggins and Willard H. Rockwell, heads of the Wiggins Construction Company, building contractors, were sentenced today to serve not less than eighteen months nor more than two years imprisonment for conspiracy to defraud the city.

TO FIGHT FILM CENSORSHIP.

Six Hundred Moving-Picture Shows in Kansas Asked to Contribute Ten Dollars Each.

[BY A. P. DAY WIRE TO THE TIMES.]

TOPEKA (Kan.) April 2.—Six hundred owners of moving-picture shows in Kansas have been asked to contribute $10 apiece toward combating the enforcement of the State film censorship law requiring all films to be passed on by the superintendent of public instruction.

THURSDAY M

MOVE W TO T

California Co to the Surpri atories, Who tion on Citru

[BY

SACRAMENTO, A sive Dispatch.] urgency measure the Senate today by bridge of Hayward, the public for the first building which has b boys of the Whittier was condemned by following the death of inmates through the f chimney. The Stro vides for the removal night from Whittier Industrial School at cial chartered train.

As the building w girls at Whittier is r they will remain the institution for the ac both boys and girls

Senator Finn, ch Prison and Reformat of the Senate, was the person in the State urgency bill read. surprised, but outwar much so, that he ann would not vote for position he modified i ing to vote one way Senator Finn insisted the case, which Senato mitted had purposely the public press les Whittier might hear conditions and cause bridge explained that were sent to Whitt times to make certain ing was unsafe. All diate removal of the

The matter was State Board of Contr

Senator Shanahan vestigation to place t for the condition. said the Los Angele jury first unearthed The bill passed, Finn to his name. He s press further inves premises by taking Prison and Reform tee.

The Assembly also constitution to meet transferring the 150 the Strobridge bill. the cost of the trip, each inmate transfer

THE TARIFF AN

The tariff and polit today into Senator resolution urging Co the citrus industry preventing any reduct on citrus fruits. Se precipitated the fight the assertion that th 1893 gave more and to the citrus industr than does the McKinl therefore, the Boy should be made stron cratic lines and given Many industries and were included when encroached upon.

A motion by Sena San Luis Obispo, w the minority was abo thing "slipped over o the resolution referre Relations Committe amendments resolve agreement to lay the til tomorrow in the ference can be had b sides in the meantim

INJUNCTION BILL

At the request of Se his anti-injunction bi pected to cause a st today was passed on be taken up tomorr San Francisco Senat the measure are out Caminetti apparently bring the bill to a v inetti claims he has for the bill. It will to pass it.

THROWING OPEN

The doors of pris homes and reformato would be thrown ope —365 days a year- meddlers, if the pr mitted to the Asse on introduction of b becomes a law. Th in by Assemblyman Francisco, a union-l tive. It would give R. McNamara, Abe neros ample opportu most continuous rece prison walls and wo the prison authoriti restraint over the ing of men and wome are some of the p bill, as drafted by agents here:

The officer in char tutions shall provide month for the recep eral public from 9: and 1:30 to 4:30 p.m On such visiting d be allowed to conve mates, provided the Except on Sundays of divine service, frie shall be allowed to v or inmate on every da no visitor shall come in ten days.

It shall be the dut the institution to pr place for visitors.

Following is one se "Every institution every day and at an night for the purpo visits from the repre resentatives of any club in the State whether the same be sectarian or any whatsoever; provided representative shall gate, at the time of such institution, a p to make such visit. shall be signed by the State or by the Lieu Each such represe permitted, upon suc and inspect any par place in the institu have the right to co and every inmate provided the inmate do Another provision the inmates the righ and receive all kinds ing newspapers and censored.

Still another provis no prisoner shall be

Radical.

VILSON DECIDES FOR FREE WOOL.

ariff Act to Strike Down Sheep Industry.

esident Still Wavers on Sugar Schedule.

otection for Farmers Cut More Than Half.

A. P. NIGHT WIRE TO THE TIMES.]
WASHINGTON, April 2.—The free
wool concession to President Wil-
and the free wool advocates
eed on tonight by the Ways and
ans Committee, takes the place of
15 per cent. duty which the com-
tee had agreed upon. This, in
n, was a reduction from the 20-
cent. duty of the Democratic
olen revision bill which passed the
use last summer, but failed to be-
me a law. The free wool agree-
nt, it is claimed by Democrats to-
ht, is expected to bring Secretary
State Bryan into full accord with
tariff revision programme.
The free wool members have made
ir contest before President Wilson
conferences in which Representa-
s Harrison of New York and
ney of Illinois, both members of
Ways and Means Committee, have
n the leading figures. Representa-
Harrison, backed by Mr. Bryan,
de an ardent fight in the last Con-
ss to secure indorsement of the
wool policy.
The understanding arrived at today
that the Ways and Means Com-
tee will present its bill with the
wool provision incorporated and
h a unanimous report from its
mocratic members, and that the
sident will make known his thor-
h accord with it.
The reception that may be given
free wool plan by the Senate lead-
still is a matter of conjecture.
President Wilson is to meet Sen-
r Simmons, chairman of the
ance Committee, and Senators
ke Smith and Stone tomorrow
ht, and it is expected that the at-
de of the Senate then will be
de clear.

HEAVY LOSS OF REVENUE.

Under the existing law, wool carries
uty of approximately 11 cents per
nd, or about 60 per cent. when fig-
d on the ad valorem basis. It is
imated that the abolition of the
y will cause a loss of approximate-
$20,000,000 to the present gov-
nment revenues. But Democratic
ff leaders claim it will bring about
ubstantial reduction in the price of
olen manufactured goods. This re-
tion in revenues, and the possible
s of approximately $53,000,000 of
enues should sugar be placed on
free list, would be made up, the
mocrats say, by the income tax.
details of which probably will be
led tomorrow by the Ways and
ans Committee.
With the work of the House Ways
Means Committee before him and
extra session of Congress only a
days off, the President had pro-
ded deep enough in his study of
tariff bill tonight to realize that
ore the Democratic caucus meets
re were many points upon which
himself must take a definite stand.

WAVERS ON FREE SUGAR.

t is known that the President
s strongly to revision by a single
. He thinks the income tax ques-
n can only be decided after an
eement has been made upon tariff
s. He believes that sugar should
on the free list; but is open to
viction on that point.
The President has been hearing ar-
ments that people in Louisiana
ld readjust their business to meet
new conditions imposed by the
oval of the tariff on sugar. But
Robert Ewing, national commit-
man from Louisiana, has been pre-
ting the other side of the question
when he left the White House
terday he had laid the case in full
re Mr. Wilson. Following on his
ference last night with Mr. Un-
wood, the first thing the President
today was to send for Col. Ewing.
canvassed the possibility of get-
a common agreement on the
ar question. Ewing told the
sident that the business of the
ar growers of his State with mil-
s of dollars invested would be
troyed if sugar entered free, but
they were willing to stand a 25
cent. cut. Mr. Wilson agreed to
fy the subject further.

FARM PRODUCTS CUT.

Members of the Ways and Means
mmittee, after an all-day session
nt in perfection of tariff bill de-
s, declared there was no substan-
difference of opinion between the
mmittee and the President over the
r to be imposed on farm products.
committee has cut the agricul-
al duties over 50 per cent. in the
bill.

EY DE FUGA" IN TEXAS.

Rangers Fired on By Companions of Mexican Prisoner Kill Him as He Tries to Escape.

A. P. NIGHT WIRE TO THE TIMES.]
VALENTINE (Tex.) April 2.—Mex-
ns at Presidio, Tex., fired on State
gers J. Vaughn and Buck Pool
they attempted today to leave the
n with a Mexican prisoner. The
gers returned the fire and killed
prisoner as he tried to escape.
Mexican attacking party fled.

NTENCED FOR CONSPIRACY.

Philadelphia Politician and Two Wealthy Business Men Must Go to Penitentiary.

A. P. NIGHT WIRE TO THE TIMES.]
PHILADELPHIA, April 2.—Henry
, former director of the depart-
nt of public safety, and Col. John
Wiggins and Willard H. Hall,
ds of the Wiggins Construction
mpany, building contractors, were
tenced today to serve not less than
hteen months nor more than two
rs imprisonment for conspiracy to
raud the city.

FIGHT FILM CENSORSHIP.

Six Hundred Moving-Picture Shows in Kansas Asked to Contribute Ten Dollars Each.

T A. P. DAY WIRE TO THE TIMES.]
TOPEKA (Kan.) April 2.—Six hun-
d owners of moving-picture shows
Kansas have been asked to con-
ute $10 apiece toward contesting
enforcement of the State film
sorship law requiring all films to
passed on by the superintendent of
blic instruction.

Flitting Day.

MOVE WHITTIER BOYS TO THE SCHOOL AT IONE.

California Constitution Is Suspended for the Purpose, to the Surprise of Chairman of Committee on Reformatories, Who Seems Peeved—Proposed Tariff Reduction on Citrus Fruit Starts Row Among Democrats.

BY LOU GUERNSEY.
[BY DIRECT WIRE TO THE TIMES.]

SACRAMENTO, April 2.—[Exclusive Dispatch.] Through an urgency measure introduced in the Senate today by Senator Strobridge of Hayward, the fact was made public for the first time that the building which has been housing the boys of the Whittier Reform School was condemned by three engineers following the death of one of the boy inmates through the falling of a brick chimney. The Strobridge bill provides for the removal of the boys tonight from Whittier to the Preston Industrial School at Ione in a special chartered train.

As the building which houses the girls at Whittier is regarded as safe, they will remain there until a new institution for the accommodation of both boys and girls is constructed.

Senator Finn, chairman of the Prisons and Reformatories Committee of the Senate, was the most surprised person in the State on hearing the urgency bill read. He was not only surprised, but outwardly peeved. So much so, that he announced that he would not vote for the bill, which position he modified later by refraining to vote one way or the other. Senator Finn insisted on a history of the case, which Senator Strobridge admitted had purposely been kept from the public press lest the boys at Whittier might hear of the unsafe conditions and cause trouble. Strobridge explained that three engineers were sent to Whittier at different times to make certain that the building was unsafe. All advised immediate removal of the boys.

The matter was handled by the State Board of Control.

Senator Shanahan proposed an investigation to place the responsibility for the condition. Senator Cogswell said the Los Angeles county grand jury first unearthed these defects. The bill passed, Finn not answering to his name. He stated he would press further investigation in the premises by taking it up with the Prison and Reformatories Committee.

The Assembly also suspended the constitution to meet the urgency of transferring the 150 boys and passed the Strobridge bill. The bill covers the cost of the trip, which is $13 for each inmate transferred.

HEAVY LOSS OF REVENUE.

Under the existing law, wool carries a duty of approximately 11 cents per pound, or about 60 per cent. when figured on the ad valorem basis. It is estimated that the abolition of the duty will cause a loss of approximately $20,000,000 to the present government revenues. But Democratic tariff leaders claim it will bring about a substantial reduction in the price of woolen manufactured goods. This reduction in revenues, and the possible loss of approximately $53,000,000 of revenues should sugar be placed on the free list, would be made up, the Democrats say, by the income tax. The details of which probably will be settled tomorrow by the Ways and Means Committee.

With the work of the House Ways and Means Committee before him and the extra session of Congress only a few days off, the President had probed deep enough in his study of the tariff bill tonight to realize that before the Democratic caucus meets there were many points upon which he himself must take a definite stand.

WAVERS ON FREE SUGAR.

It is known that the President is strongly to revision by a single vote. He thinks the income tax question can only be decided after an agreement has been made upon tariff rates. He believes that sugar should be on the free list; but is open to conviction on that point.

The President has been hearing arguments that people in Louisiana should readjust their business to meet the new conditions imposed by the removal of the tariff on sugar. But Robert Ewing, national committeeman from Louisiana, has been presenting the other side of the question when he left the White House today he had laid the case in full before Mr. Wilson. Following on his conference last night with Mr. Underwood, the first thing the President today was to send for Col. Ewing. They canvassed the possibility of getting a common agreement on the sugar question. Ewing told the President that the business of the sugar growers of his State with millions of dollars invested would be destroyed if sugar entered free, but that they were willing to stand a 25 per cent. cut. Mr. Wilson agreed to study the subject further.

FARM PRODUCTS CUT.

Members of the Ways and Means Committee, after an all-day session spent in perfection of tariff bill details, declared there was no substantial difference of opinion between the Committee and the President over the duty to be imposed on farm products. The committee has cut the agricultural duties over 50 per cent. in the new bill.

THE TARIFF AND POLITICS.

The tariff and politics were injected today into Senator Boynton's joint resolution urging Congress to protect the citrus industry of California by preventing any reduction in the duties on citrus fruits. Senator Caminetti precipitated the fight when he made the assertion that the Wilson bill of 1894 gave more and better protection to the citrus industry in California than does the McKinley bill, and that, therefore, the Boynton resolution should be made stronger along Democratic lines and given "some pepper." Many industries and a wide section were included when the tariff was encroached upon.

A motion by Senator Campbell of San Luis Obispo, who declared that the minority was about to have something "slipped over on them," to have the resolution referred to the Federal Relations Committee for proper amendments resolved itself into an agreement to lay the matter over until tomorrow in the hope that a conference can be had by the contending sides in the meantime.

INJUNCTION BILL GOES OVER.

At the request of Senator Caminetti, his anti-injunction bill, which was expected to cause a stir in the Senate, today was passed on the file, and will be taken up tomorrow. Two of the San Francisco Senators who favor the measure are out of the city and Caminetti apparently was afraid to bring the bill to a final vote. Caminetti claims he has twenty-two votes for the bill. It will take twenty-one to pass it.

THROWING OPEN PRISON DOORS.

The doors of prisons and asylums, homes and reformatories of the State would be thrown open day and night —365 days a year—to visitors and sightseers, if the proposed bill submitted to the Assembly Committee on Introduction of bills, gets in and becomes a law. The bill was sent in by Assemblyman Collins of San Francisco, a union-labor representative. It would give such men as J. B. McNamara, Abe Ruef and Figueroa ample opportunity to have almost continuous receptions within the prison walls and would remove from the prison authorities the power of restraint over the coming and going of men and women visitors. Here are some of the provisions of the bill, as drafted by paid union-labor agents here:

The officer in charge of such institutions shall provide one day in every month for the reception of the general public from 9:30 a.m. to 12 m. and 1:30 to 4:30 p.m.

On such visiting days visitors shall be allowed to converse with the inmates, provided the prisoner wishes. Except on Sundays, during the time of divine service, friends and relatives shall be allowed to visit each prisoner or inmate on every day; provided, that no visitor shall come more than once in ten days.

It shall be the duty of the head of the institution to provide a reception place for visitors.

Following is one section in full:

"Every institution shall be open every day and at any time of day or night for the purpose of receiving visits from the representative or representatives of any organization or club in the State of California whether the same be political, social, sectarian or any other character whatsoever; provided, that each such representative shall present, at the gate, at the time of his visit to any such institution, a pass entitling him to make such visit, which said pass shall be signed by the Governor of the State or by the Lieutenant-Governor. Each such representative shall be permitted, upon such visit, to visit and inspect any part of and every place in the institution and shall have the right to converse with each and every inmate not asleep, provided the inmate does not object."

Another provision of a section gives the inmates the right to freely write and receive all kinds of mail, including newspapers and periodicals, uncensored.

Still another provision provides that no prisoner shall be punished or corrected for any criticism he might have made against the institution or the management.

HANDSOME SALARY RAISE.

Assembly Sutherland's bill for the purpose of extending the powers of the State Railroad Commission, raising the salaries of the commissioners from $6000 to $8000 a year, passed in the House today, and upon notice of Assemblyman Brown, will be taken up again tomorrow for reconsideration. Brown questions the constitutionality of raising the salaries of the members during their terms.

The bill provides for the appointment of a secretary and an assistant secretary; also for the inspection of dams during the course of construction.

COUNTY FORESTER BILL PASSES.

The Bohnett County Forester Bill went through 48 to 11. This measure caused more debate than any other on the floor, having come up several times and being amended. It —provides for the appointment of a county forester to look after the shade trees along the public highways.

CERTIFIED MILK BILL.

Assemblyman Gulberson's certified milk bill also passed. It gives to cities and counties the right to name milk inspectors, putting power in boards of health to control milk supplies, so far as purity is concerned and lays down the standards which shall constitute certified milk, cream or ice cream.

FIRE ESCAPE MEASURES.

Senator Campbell's bill providing that a fire escape be placed on every exposed side of buildings more than two stories in height used as hotels, lodging-houses, factories or public halls was passed by the Senate today. A fine of $50 is provided for violation and every day of violation would be a separate offense under the bill.

TO PROTECT SEA OTTERS.

The Senate voted to protect sea otters by passing Campbell's bill providing a fine of not more than $1000 or imprisonment in the county jail for not more than one year, on conviction of killing, hunting or having sea otter in possession.

FIRE INSURANCE ACT.

Senator Cogswell's bill providing that $50,000 of insurance must be pledged before a county mutual fire insurance company can be incorporated, and prohibiting the issuance of any policy of more than $1000 until $100,000 of insurance is in force, passed the Senate.

CORPORATION TAX AMENDMENT.

The first step in what promises to shake the Legislature to its depths was taken today in the Assembly, when Weldon's proposed constitutional amendment No. 1 came up for action in the lower house with the prefacing statement by the author that it would "be a test to see if the public service corporations shall received more consideration by the Legislature than the rest of the people."

Weldon's amendment would strike out of the present act separating State and county taxation, the power of the Legislature to levy an ad valorem deficiency tax upon all property whenever the corporations did not yield sufficient revenue to meet the expenses of government.

Instead, Weldon would have the State borrow the money necessary to tide it over until the next succeeding Assembly, at which time the deficiency would be made up by increasing the rates on the corporations.

THE SENATE SESSION.

FAVOR FEDERAL INCOME TAX.
[BY A. P. NIGHT WIRE TO THE TIMES.]

SACRAMENTO, April 2.—A petition memorializing Congress to enact legislation providing for a Federal income tax will be sent to Washington within the next few days. Assemblyman Woodley's joint resolution indorsing such a law was adopted by the Senate today without debate.

EXPOSITION BOND BILL.

Senator Tyrrell's bill authorizing Alameda county to call a bond election for the purpose of submitting to the people the question of buying $1,000,000 of stock in the Panama-Pacific Exposition, was recommended for passage by the Senate Judiciary Committee.

ALASKA RAILROADS.

A concurrent resolution requesting Congress to lose no time in acting on the report of the Alaska Railroad Commission and in determining the justice of the conflicting coal claims in the Territory, was introduced by Senator Regan of San Francisco.

THE ASSEMBLY SESSION.

FIVE ROAD BILLS PASSED.
[BY A. P. NIGHT WIRE TO THE TIMES.]

SACRAMENTO, April 2.—Five bills by Assemblyman Clarke of Inyo appropriating money for State road maintenance were passed by the Assembly. They were: Lake Tahoe wagon road, $3000; Trinity-Humboldt road, $10,000; Meyers Station-McKinney's road, $2000; Alpine State highway, $6000, and Emigrant Gap road, $1000.

THREE COMMITTEE REPORTS.

Assembly bill No. 357, by Assemblyman George Gelder of Alameda, repealing the compulsory vaccination law, and Assemblyman J. M. Inman's bill to make the sale of opium, morphine or cocaine a felony, were adversely reported today.

Assemblyman W. C. Clarke's proposed constitutional amendments Nos. 31 and 60, providing for the consolidation of county and city offices, were reported favorably.

MARKED FOR SLAUGHTER.

Assemblyman H. A. Peairs, chairman of the Medical and Dental Laws Committee, was voted down on his own bill when he brought up the measure prohibiting the publication of medical advertisements in which symptoms of disease are enumerated. This bill probably will die in committee, as will also Assemblyman Roberts's proposed law placing mental healers under the regulation of the State Board of Medical Examiners.

IN SECRET SESSION.

The Assembly Committee on Public Morals met behind locked doors. It was intimated by members that very few of the forty bills bearing upon general morality would be reported out.

LIMITS CAMPAIGN EXPENSES.

The Committee on Elections reported favorably Assemblyman Finnegan's "corrupt practices" bill, prescribing the sums which candidates for various offices may spend in their campaigns. The measure was amended, however, by striking out the figures specified by the author. Blank spaces were left instead, and amount will have to be filled in when the bill comes up on the floor of the Assembly.

REJECTS UNCLE SAM'S GIFT.

Gov. Johnson Vetoes Bill Accepting the Dismantled Portsmouth Because of Lack of Funds.

[BY A. P. NIGHT WIRE TO THE TIMES.]

SACRAMENTO (Cal.) April 2.—With a little message in which he declared it would be "futile" to sign such a measure, Gov. Johnson sent back to the Legislature today Senator Shanahan's bill providing for the acceptance by the State of California of the United States ship Portsmouth, which recently was donated by the national government as an object of historical interest.

The Governor's objection to the bill lies in the fact that whereas the Portsmouth is now riding at anchor off the coast of Virginia, he is authorized only to accept the ship "at some California port." No appropriation for the repair and transportation of the ancient vessel was contained in the Shanahan bill and upon inquiry Gov. Johnson found that Congress, in offering the gift to California, did not agree to deliver it here.

It is estimated that it would cost $25,000 to repair the Portsmouth, which is now in a dismantled condition.

ASHAMED OF HANDIWORK.

Assembly Judiciary Committee in a Secret Session Sidetracks Eighteen Measures Before It.

[BY A. P DAY WIRE TO THE TIMES.]

SACRAMENTO, April 2.—The Assembly Judiciary Committee reported five bills favorably today as the result of an executive session of several hours last night. Among these were Assemblyman McDonald's bill making the father equally liable with the mother for the support of an illegitimate child, and Assemblyman Frank Smith's bill prohibiting the carrying of any other flag than the Stars and Stripes at the head of a parade and the use of a flag for advertising purposes. The measure was drawn up at the instance of the G.A.R.

Twenty-three bills were considered by the committee and those not reported are believed to have been definitely sidetracked.

TO HELP BAY CITY GROW.

Senate Passes Amendment to Permit San Francisco to Get as Big as Los Angeles.

[BY A. P. NIGHT WIRE TO THE TIMES.]

SACRAMENTO, April 2.—A constitutional amendment authorizing the city of San Francisco to annex San Mateo county or any portion thereof upon a majority vote of the residents of both San Francisco and the district to be annexed, was approved in the Senate today without a dissenting vote and will now go to the Assembly for concurrence.

The provisions of the bill are similar to those of the constitutional amendment that failed of adoption by the people in the fall of 1911, except that Alameda county is not included. Senator Finn of San Francisco introduced the amendment.

GIVES JOLT TO LABORITES.

Letter Signed by Democratic State Secretary Denounces Workmen's Compensation Act.

[BY A. P. DAY WIRE TO THE TIMES.]

SACRAMENTO, April 2.—Democratic leaders in the Legislature who have been working hand and glove with Senator Boynton and the State Federation of Labor lobby in behalf of the workmen's compensation act, were thrown into consternation upon the receipt by Senator Boynton of a letter purporting to be signed by J. J. Scott, secretary of the Democratic State Central Committee, and written on the official stationery of that organization, branding the bill as a political measure.

SAVED STATE CONSTITUTION.

Former Gardener of Stanford Presents Claim for Money Advanced to Enable Convention to Finish Work.

[BY A. P. NIGHT WIRE TO THE TIMES.]

SACRAMENTO, April 2.—The Judiciary Committee heard this afternoon the story of how John Kelly, former gardener for the late Leland Stanford, made it possible for the constitutional convention of 1879 to complete its work.

The tale was told by former Mayor Clinton L. White of Sacramento, who appeared in behalf of a bill permitting Kelly to sue the State for $57,000 which he has never collected on the scrip purchased from the State at that time, and which sum was used directly for the support of the makers of the Constitution. The bill was given favorable recommendation.

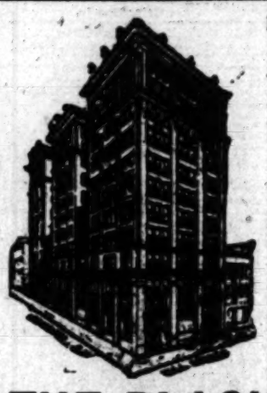

In your own interest—see this building.
—study its floor plan.
—get our prices.
—compare its advantages with those offered by your present office location.

There Certainly is

One Best Lighted
One Best Located
One Best Arranged
One Best Equipped
One Best Managed
Office Building in the City

THE BLACK BUILDING

Corner of 4th and Hill Streets

Solves all these problems, besides being away from the busy corner dust and traffic congestion.

Offices, $22.50 up. Suites, $35 up.

BLACK BROS. (Inc.)
601 to 610 BLACK BUILDING

Home F1844 Main 3896

Pomp.

KING'S OBSEQUIES DAZZLE ATHENS.

CEREMONIAL MOST IMPOSING EVER WITNESSED.

All Nations of Europe Represented at Final Rites Over Late Ruler of Greece, Holy Standard of Church Being Borne at Head of Procession.

[BY CABLE AND A. P. TO THE TIMES.]

ATHENS (Greece) April 2.—Such an imposing ceremonial as today marked the burial of King George of Greece was never before witnessed in modern Athens.

The procession was of great length, including a striking mingling of many eastern and western nationalities. The royal princes of Greece and the missions representing the courts of Europe and the states of the European hemisphere joined with deputations from European Turkey, from the Islands of the Aegean Sea and from Asia Minor, each in distinctive national dress.

The soldiery and the clergy rivalled each other in numbers, all branches of the army and of the church being represented.

THE PROCESSION.

At the head of the procession was the coffin, borne on a gun carriage, followed by King Constantine, the Crown Prince and other royal princes. The missions from foreign states tonight came in carriages, preceding the Dowager Queen and the reigning Queen and Princess. The Greek Cabinet ministers, the members of the diplomatic corps, the members of the Greek Parliament, the municipal officials and a host of deputations of patriotic societies took their places in the procession, interspersed by large bodies of troops.

A prominent feature of the procession was the holy standard of the Greeks which never before had left its resting place in the church, specially built for it at the inception of the Greek kingdom.

PUBLIC BUILDINGS DRAPED.

All the buildings on the street through which the procession passed, were covered with draping flags, and veiled portraits of the late King, wreathed with laurels and flowers. The public buildings in the city were similarly draped.

The obsequies in the cathedral were attended by a great assemblage of Greek and foreign notables. Sixty archbishops and bishops participated in the services.

Minute guns were fired from the time the coffin left the cathedral until the actual moment of interment, which was signalled by a salute of 101 guns.

On arrival at the railroad station, the coffin was transferred to a mourning car for conveyance to Dekeleia, where the body was interred in the presence of members of the family only.

SEND COWLES TO GUAYMAS.

Rear-Admiral Gets Immediate Orders to Proceed With California from San Diego.

[BY A. P. NIGHT WIRE TO THE TIMES.]

SAN DIEGO (Cal.) April 2.—Rear-Admiral Walter C. Cowles arrived on the afternoon train from the North today. As he stepped from his car he was met by Capt. Halstead of the cruiser California, who handed him orders from Washington directing him to take command of that vessel and proceed to Guaymas to relieve Rear-Admiral Southerland. At 4:45 the ceremony of taking command occurred. Rear-Admiral Cowles's pennant was hoisted and a salute of thirteen guns was fired. The admiral's wife and daughter were with him on the quarterdeck of the California during the ceremony. The cruiser will sail for Guaymas at 3 p.m. tomorrow.

Constipation and Sluggish Liver

Don't take chances. Get CARTER'S LITTLE LIVER PILLS right now. They never fail to make the liver do its duty. They cure constipation, banish indigestion, drive out biliousness and the blues, stop dizziness, clear the complexion, put a healthy glow on the cheek and sparkle in the eye. There are many imitations. Be sure and get CARTER'S LITTLE LIVER PILLS. The pill is small, dose is small, price is small, but results are great.

The GENUINE must bear signature

Brent Good

GROWTH STRENGTH

The growth of this Company has been as steady and consistent as clock work since the first day it opened its doors for business, one year ago February 17.

Twice since then our authorized capital has been over-subscribed: First for $100,000, and then for $500,000.

Today our total capitalization is $1,000,000, and nearly three-fourths of this is already sold.

We own two subdivisions in Los Angeles and have just bought another; three subdivisions in San Diego; 7200 acres of Coachella Valley date land, on which we have developed water; and, miscellaneous industrial, residential and country property to a considerable amount.

We have built and sold an average of almost one house for every week we have been in business, although we started slowly and have taken no risks.

The strength, as well as the growth, of this Company lies in the fact that every purchase we have made and every house we have built is a success.

This is the reason why our shares at 30 cents are even a better purchase than they were at 20 cents, for the Company's future is all before it. The full development of its properties will amount to millions of dollars.

$1.25 a month, less than five cents a day, pays for 100 shares. Buy more, or pay cash, if you wish. (See table for payments.)

SHARES 30 CENTS

Table of Monthly Payments for 24 Months

$ 1.25 Monthly buys	100 shares, total cost	$	30.00
2.50 Monthly buys	200 shares, total cost		60.00
3.75 Monthly buys	300 shares, total cost		90.00
5.00 Monthly buys	400 shares, total cost		120.00
6.25 Monthly buys	500 shares, total cost		150.00
12.50 Monthly buys	1,000 shares, total cost		300.00
18.75 Monthly buys	1,500 shares, total cost		450.00
25.00 Monthly buys	2,000 shares, total cost		600.00
31.25 Monthly buys	2,500 shares, total cost		750.00
62.50 Monthly buys	5,000 shares, total cost		1500.00
125.00 Monthly buys	10,000 shares, total cost		3000.00

Cut Out and Mail for the Sixth Edition

Send me (without charge) "Twelve Months' Record" and "THE WHISPER, Centuries Old" (Sixth Edition).

Name .....
Street .....
City .....
.....

SOUTHERN CALIFORNIA HOME BUILDERS

Operating in Los Angeles and San Diego.

Los Angeles Offices, 410 West Sixth Street

Ground Floor Consolidated Realty Bldg. Phones: Home 60089—Main 8444

Partial View Lake Elsinore

The Most Picturesquely Situated Farming Lands in Southern California

LAKE ELSINORE FARMS

With Abundant Water Supply

A DJACENT to beautiful Lake Elsinore the River, seven miles long, three miles wide and forty feet deep.

Only 72 miles from Los Angeles, with adequate railway facilities and modern boulevards in the heart of famous Riverside County.

Rich, sedimentary soil, containing the important minerals that favor varied and prolific agriculture. Reaching an elevation of 19 feet above the lake, affording the most perfect slope for successful irrigation, and guaranteeing natural drainage for all time.

Water piped direct to each farm in ample quantities for alfalfa, deciduous fruits, olives, general farm crops and the vegetable products profitable in Southern California.

A successful dairy, live stock and poultry section, where climatic advantages supplement good soil and water conditions.

Commanding the only combined lake, mountain and valley scenery in Southern California, with a remarkable future value for that reason, aside from the rich fertility of its soil.

Present Price Only **$150 An Acre Up** Very Easy Terms

The Most Substantial Opportunity of the Day.
Daily Trips. Come in and Arrange to Go.

BRALY-JANSS COMPANY

320 Pacific Electric Building Corner Sixth and Main

Home 10820 Main 1371

Classified Liners.

Times Classified Rates: The rate for inserting Want Ads in The Daily Times is 1c per word for each insertion; in the Sunday issue, 1½c per word each insertion; minimum charge, 25c; except under following classifications, the rate for which is 2c per word daily; 2½c per word Sunday; minimum charge 30c daily; 35c Sunday: "Society Meetings," "Personals," "Special Notices," "Church Notices, Miscellaneous," "Stocks and Bonds," "Money To Loan, Sale and Chattels," "Physicians," "Medical," "Detectives," "Sanatoriums," and "Baths and Massage."

Minimum space for classified advertisements ordered for more than one insertion, 14 words.

Sunday real estate advertisements, to be classified properly, must be in The Times office before 5 o'clock Saturday night. Other classified "Wants," "To Lets," etc., received over counter or by telephone until 12 p.m. Saturday. Ads. received after closing hours of each division will be inserted under heading, "Too Late to Classify." Rates 3½ cents per word.

The Sunday circulation of The Times exceeds 90,000 copies, and more "liners" are regularly printed in its columns than in the four other Los Angeles newspapers combined.

Telephone your want advertisements. Ring up "The Times." Main 8200, Home 10291, any time of day or night, and secure prompt and careful attention.

The Times cannot guarantee accuracy or assume responsibility for error of any kind occurring in telephoned advertisements.

The Times will not be "responsible for more than one incorrect insertion of any advertisement ordered for more than one time.

Advertisers should retain receipts given by The Times in payment for "liners," as no mistake can be rectified without them.

The Times will not accept phone or verbal orders to discontinue or change "till forbid" advertisements.

—SPECIAL NOTICES—

FAMOUS SPANISH CHEFS HAVE CONTRIBUTED innumerable recipes to The Times New Cook Book. Now on sale. Price 25c, postage 5c extra.

MADAM—HOW ABOUT YOUR SPRING HAT? Buy best $5 hats here; worth $10; our small rents, upstairs, afford us to give better values. Save Money—"It Pays To Trade Upstairs." PALACE MILLINERY, Third Floor, Laughlin Bldg., 215 S. Broadway.

RECIPES FOR COOKING EVERYTHING in The Times Cook Book No. 4. Now on sale. Price 25c, postage 5c extra.

AM PERFECTING CONVERSANT WITH real estate, insurance, financial, mercantile and other lines of advertising preparation. The very highest class eastern and Middle States references. Address BK, box 483, TIMES BRANCH OFFICE.

THE TIMES COOK BOOK NO. 4, NOW ON sale, contains two hundred pages of tested recipes. Price 25c, postage 5c extra.

POOLS CLEANED, SATISFACTORY to inspectors. LOS ANGELES SANITARY CO. Home 268; 20146.

LEARN TO CUT PERFECT GARMENTS. See Rosenblect's SYSTEM, best of all. Free demonstration. 207 S. BROADWAY, second floor.

GOING TO MOVE? GET OUR PRICE FOR the job, anywhere, any time. SOUTHWEST AUTO TRANSFER CO., 3823 Vermont. West 227; 17418.

FOR SHADOWING USE CHAIN DETECtives. Lowest rates and best men. 217-219 BYRNE BLDG. A3268; Main 4257.

IF YOUR ROOF LEAKS, SCOTT, THE roofer, 1902 S. MAIN. South 2077, Home 22806.

LAWNS—HAVE YOUR LAWN MADE BY experienced and reliable firm. Phone West 2126. 716 W. 18TH.

DR. CAERADINE PREACHES AT PENIEL all-faith daily, 9 a.m., 7:30 p.m., except Saturday night. Sabbath, 2:30 and 7:30 p.m.

DR. EMMA L. HORTON, SPECIALIST IN chronic diseases, has moved offices to 313 W. THIRD ST. Room 414.

FOR SALE — APRICOT SHELLS, GOOD and CHEAP FUEL. $5.50 A TON, DELIVERED. PHONE BOYLE 7, HOME 61128.

—FLORISTS AND NURSERIES—

FOR SALE—ORANGE NURSERY, 1500 EXceptional fine trees. Roots and buds of choice stock. Near Santa Fe depot, Glendora. Am in city Tuesday, Wednesday, Thursday, Friday each week. 3221 N. Broadway. Tel. E704.

PERCY ZUG.

JAPANESE GARDENING CO. will do all kinds of gardening work (and garbeds taken care of) by the day, month or contract. Phone 25009. 1835 Bonnie Brae st.

PULVERIZED SHEEP FERTILIZER— Best for lawns and flowers. Sold and delivered by GEO. SCHONICK, 118 N. Main. Phone 10087, 61138.

—PERSONAL— Business.

PERSONAL—LADIES AND GENTLEMEN, —we shall be pleased to tell you how you can join our party around the world without putting up a penny. Would you not like to make a trip around the world? This is your opportunity. Leave San Francisco about June 1 via Honolulu, Yokohama, across Japan by rail via Nagasaki, Shanghai, Hongkong to Manila, one month's vacation at the finest bathing resort in the Southern Philippines, via Bombay, Calcutta, Suez, Naples, Rome, Paris, London, Liverpool, New York. Most direct via Canadian Pacific to the Coast and S. P. to Los Angeles, all expenses prepaid. A few more ladies and gentlemen who can give references. See J. W. QUINN, 312 California Bldg., 2nd and Broadway, who will be in charge.

PERSONAL — PROF. ALTHOUSE, NOTED astrologer and palmist, 29 years in Los Angeles. Largest and most successful practice of any reader. Highest grade of work. Has read Sothern, Frederick Warde, Julia Marlowe, Modjeska, Gadski, Calve, Edison, Sousa and many others. Dr. Larson writes: "I consider your work the most reliable of any reader in the United States." High-class patronage solicited. 539½ S. BROADWAY.

PERSONAL— MRS. MASSON,

The noted palmist of London, Eng., may be consulted at 322 S. SPRING ST. by those desiring careful, conscientious and reliable hand readings from one of the foremost palmists of the day. HIGH-CLASS PATRONAGE SOLICITED.

PERSONAL—THE TIMES COOK BOOK, NO. 4, now on sale, contains two hundred pages of new recipes. Price 25c, postage 5c extra.

PERSONAL— HENLEY, World's Noted Psychic. Before you go into anything of importance or undertake anything serious—in business or love, or marriage, or before you make any change—you should consult the master mind of psychics. 217 W. THIRD, near Hill.

PERSONAL—"AS A MAN EATETH SO IS he." Use hygienic recipes in The Times New Cook Book. Now on sale. Price 25c, postage 5c extra.

PERSONAL—LADIES, ASK YOUR DRUGgist for Chichesters Pills, the Diamond Brand. For 25 years known as best, safest, always reliable. Take no other. Chichesters Diamond Brand Pills are sold everywhere.

PERSONAL—LESSEN THE HOUSEWIFE'S burden. Get her The Times New Cook Book. Now on sale. Price 25c, postage 5c extra.

PERSONAL — MRS. TIFFANY, TOILETTE parlors, formerly of 719 S. Main, now at HOTEL RAMPTON, 502 S. Main. Suite 17 and 18.

PERSONAL — MRS. WESLEY, MEDIUM. Advice on all affairs of life. Don't fail to consult her. Now located at 2702 OCEAN FRONT, Ocean Park.

PERSONAL—MRS. J. ROSENBERG, FORmerly of the Badger Toilet parlor, is now located at 807 S. HILL ST. Suite 6.

PERSONAL—THE EGGALENE ELECTROthermatic cabinet, demonstrated by MRS. DAVIES, 702½ S. Broadway, office 46.

PERSONAL—MME. JOSEPH OF CHICAGO, palmist and psychic, reading 50c. 822 E. 15TH ST. Take Griffith ave. car.

PERSONAL — DETECTIVE WISHES TO meet party wanting work done. Phone WEST 9045.

PERSONAL — MME. ORA, PALMIST, PSYchic. Best 50c reading in city. 203½ SO. SPRING.

PERSONAL—"BOY," MUST HEAR FROM you. Suspense killing "MOY." Telegraph.

WANTED— Help, Male.

NOTE.—Applicants for positions are advised not to inclose original recommendations in answer to ads. Send duplicates only.

WANTED—HUMMEL BROS. & CO., Employment Agents. Established 1894. Largest and Best Equipped Office on the Pacific Coast. Phones: Main 569; Home 10769. 118-120 East Second street.

Machinist, bench, 60c hour; auto machinist, country, 45c hour; bungalow carpenter, city, $3.50; wagon woodworker, $4; iron moulder, $4; blacksmith and shoer, $3.50; donkey engineer and blacksmith, $4; window washer, $2.25; nursery man, $15; barber, bench, $25 and commission; camp teamster, $2.25; laborers, $2.25 and $2.50; ranch hands, $35 and $40 etc.; milker, $45 etc.; man and wife, private place, $50 and found; man and wife, ranch, near Redlands, $50 and house.

HOTEL DEPARTMENT.

Man and wife, cook and helper, restaurant, $75 and found; man and wife, hospital, laundry, $80 and found; cook, restaurant, $17 and meals; houseman, $25 and meals; floor man, hospital, $30 and found; elevator boy, $20 and $20 and found; dishwashers, $4, $10; baker, institution, $50 and found; third baker, $40 and found; baker's helper, $12.

WANTED— WANTED, FIRST-CLASS PAINTERS AND DECORATORS.

Men with Eastern experience preferred. Apply at once. BARKER BROS. PAINT SHOP, 1114 W. Ninth st., before 9 a.m. and after 4:30 p.m.

WANTED—TRAFFIC MANAGER, WHOLEsale house; claim investigator, loss and damage, experience; bank statement clerk, some experience; young adding machine operator; stenographer and voucher clerk, $75; accountants and clerical men, experienced electrical materials; bank ledger clerks; clerical man, experienced credits; title searchers, $100; life insurance solicitor, $75 and commission; architectural draftsman; young tracer; salesman, experienced printing; order clerk, auto accessory experience; young groceryman, $12; dry goods clerk, country; boys, banks and corporations. No fee until paid. MERCANTILE REFERENCE ASSN., Higgins Bldg.

WANTED — BOYS 15 AND 16 YEARS OF age for messengers. Apply Superintendent before 10:30 a.m. BULLOCK'S.

WANTED — AT ONCE, SPECIAL INDUCEments for sober, reliable men who wish to learn automobile business; chauffeurs, mechanics, demonstrators, salesmen; men whom we could recommend for a position. Day and night classes. Tuition reasonable. Address office Mechanical Training Department, CALIFORNIA GARAGE CO., 319 Laughlin Bldg. See our ad. under Help Wanted, Learn Trades.

WANTED — FOR PERMANENT POSITION man who excels as solicitor, former pace setter in newspaper subscription, magazine subscription, insurance or premium soliciting preferred; new proposition; requirements, good address and references. Ask for "PACKARD," Circulation Department, Times Building. Call before 9 a.m. or after 4 p.m.

WANTED — FOR U. S. ARMY, ABLEbodied unmarried men between ages of 18 and 35; citizens of United States, of good character and temperate habits, who can speak, read and write the English language. For information apply to RECRUITING OFFICER, Grand lanBldg., 437 S. Main st., Los Angeles, Cal.

WANTED— MEN WISHING FOR STEADY EMPLOYMENT (no others need apply) on a large alfalfa and hog ranch, eighty miles from Los Angeles. Best of accomodations and board. Good pay and steady employment for the right men. Address K, box 136, TIMES OFFICE.

WANTED— Men who can sell the shares of one of the old established, successful home building companies; shares pay dividends of 14 per cent. annually.

212 UNION OIL BLDG.

WANTED—20 BOOK-KEEPERS TO PREPARE for BANK POSITIONS to be filled in July. Instruction by EXPERT ACCOUNTANT; success guaranteed. This ad good for $5 tuition from first five enrolling. Bring it to 60 CHAMBER COMMERCE. See adv. Instruction Course.

WANTED — FIRST CLASS TOP TENOR for male quartette. Must be able to take and handle popular songs. Have long local engagement. Night work only. Big money. Call 1300½ MAPLE AVE., Thursday or Friday night after 7:30, or Phone Broadway 4132.

WANTED— Attention Insurance men, unique insurance proposition; big commissions to reliable man. See "PACKARD," Circulation Department, Times Building, before 9 a.m., or after 4 p.m.

WANTED— Salesmen capable of interesting and closing all classes at their homes. Splendid remuneration, permanent employment. R. S. PACKARD, Third Floor, "Rear" New Times Bldg. Call before 9 a.m., or after 2:30 p.m.

WANTED — SALESMAN, THOSE WITH book, insurance, or stock experience preferred. A1 proposition. Others are making big money getting quick returns. Why not you? Investigate. See J. W. QUINN, 312 California Bldg., 2d and Broadway.

WANTED—FEW BRIGHT BOYS, OVER 18, to fit for GOVERNMENT RAILWAY MAIL CLERKS. Salary $75 per month; regular yearly promotion. See Instruction adv. See MR. HOFF, 629-30 Security Bldg.

WANTED — IMMEDIATELY AT 604 CITIzens National Bank Bldg., 2 young men to fit for railway mail service. For guarantee see MISS WILSON immediately, 604 Citizens National Bank Bldg. Special evening hours, 7 to 9. See Instruction course.

WANTED — 2 FIRST-CLASS SALESMEN; must have ability and references; good future. Call between 9 and 10, Thursday morning, 222 American Bank Bldg. See MR. HOYT.

WANTED—EXPERT BUNGALOW DRAFTSman. Complete details, good lettering. Southern California experience required. Bring plans and details. 411 HENNE BLDG., 129 Third st.

WANTED—AN EXPERIENCED WASH MAN, GOOD POSITION FOR COMPETENT PARTY. APPLY MUNGER'S LAUNDRY, 16TH AND LOGAN AVE., SAN DIEGO, CAL. MAIN 2836, HOME 2152.

WANTED— In architect's office, young man good at tracing. 240 I. N. VAN NUYS BLDG.

WANTED—YOUNG MAN TO DO JANITOR work for his tuition at the ISAACS-WOODBURY BUSINESS COLLEGE, fifth floor, Hamburger Bldg.

WANTED—TWO SOLICITORS FOR BUSIness district in the city; also one for the road. LESLIE'S WEEKLY, 729 American Bank Bldg.

WANTED — AN AMBITIOUS YOUNG MAN who wishes to better his position to become a moving picture operator. A good proposition to the right man. PHONE 54424.

WANTED — MAN TO WORK IN WHOLEsale fruit delivery work from 2 a.m. Call Friday morning till 8 a.m. 906 San Julian, CITY MARKET.

WANTED — SEVERAL HIGH SCHOOL boys, past 18, good physique, to prepare for very lucrative government position. See immediately, MR. HOFF, 629 Security Bldg. See Instruction adv.

WANTED—SALESMEN TO SELL AUTOMOBile supplies on club plan; city and country. See DR. BAYLISS, Auditorium Bldg., between 12 and 2.

WANTED — FIRST-CLASS DRAUGHTSMAN on residence work. Telephone or wire if you can come at once. OSCAR PALLIER, Tulare, Tulare county, Cal.

WANTED—GENERAL STOCK SALESMAN "Live wire," industrial proposition, liberal commission. See DEXTER SYNDICATE, 234 L. A. Investment Bldg.

WANTED — MAN TO OPERATE ON AUTO press. One with cylinder press experience preferred. IMPROVED SALESBOOK CO., 228 Aliso st.

WANTED—A GOOD, HUSTLING BOY, WITH wheel, to deliver grocery and meat orders; good wages to hustler. Call 2402 E. FIRST ST.

WANTED — EXPERIENCED SALESMAN for domestic department. J. M. HALE CO., 345 South Broadway.

WANTED—BOY WITH WHEEL FOR OFfice and messenger work. Apply at LLEWELLYN IRON WORKS.

WANTED—EXPERIENCED NEWSPAPER solicitor, out of town, transportation paid. E. L. STOCKTON, 449 S. State.

WANTED—FIRST-CLASS SILK SALESMAN. J. M. HALE CO., 345 South Broadway.

WANTED — 2 FIRST CLASS MATTRESS stitchers. Apply 1346 LONG BEACH AVE.

WANTED—JAPANESE GARDENER. APPLY LOWNQUIST CO., 614 Beacon st., San Pedro.

WANTED— Help, Male.

WANTED — WHOLESALE HOUSE ESTABlishing line of paints as important branch of their business desires sales manager, thoroughly conversant with marketing full line paint products to all classes of trade, to take charge of this department with entire charge of salesmen. Want experienced man only, who knows he can produce results and handle men. State age, length of experience, number of men handled, gross sales of any year, salary expected. Good opportunity for right man. Address P, box 518, TIMES BRANCH OFFICE.

WANTED— A5649; MAIN 5917. TRIMBLE EMPLOYMENT AGENCY, 138 South Los Angeles.

Nursery foreman, $60, board and bed; machine miner, $3.75; mining blacksmith, $3.50; orchard teamster, $26 and board, $25 and board; ranch hand, $25 and board; scraper teamster, $2.25; man and wife, cooks, $75 and found; elevator boy, $20 and found; laundry driver, $10 week and 10 per cent.; irrigator, $35 and board; dishwasher, $25 found and fare, etc., etc.; new orders daily.

WANTED—MAN AND WIFE, HOTEL NEAR city, wife must be first-class cook, $70, 702. Janitor and maid, $50 and apartment; cafeteria cook, $15; cook's helper, $9; also $30; electric elevator operator, $20, fd.; vegetable man, $10, second cook, near city, $14; man drive laundry wagon, beach, $10 wk. and commission; many other positions. Call SMITH'S AGENCY, 503½ S. Main.

WANTED—MEN AND BOYS TO LEARN A good-paying trade. Automobile driving, repairing, electricity, machinist and surveying. We teach what others have failed because we have better facilities. Nothing worth while can be obtained for nothing. See our ad. under "Help Wanted—Learn Trades." NATIONAL SCHOOL OF ENGINEERING, 2139 W. 7th st.

WANTED—MEN, WE WILL TEACH YOU a trade for your work, only few months required, automobiles, electricity, plumbing, bricklaying, six years' experience, over 1400 workmen and $100,000 contract jobs. See ad. in "Learn Trades." UNITED CONTRACTING CO., offices 616 Pacific Electric Bldg. Shop 234 Aliso st.

WANTED — TUCKER'S HOTEL RESTAUrant Employment Agency, 211½ W. 2nd st. Cook, Imperial Valley; cooks, all kinds; waiters, porters, bus boys, kitchen men, housemen, hotels, apartment houses. Call TUCKER'S.

WANTED—OFFICE BOY BY SALES OFFICE of firm that manufactures electrical machinery; prefer boy who lives with parents and is neat appearing and is about 17; salary to start, $25 per month. Address P, box 322, TIMES BRANCH OFFICE.

WANTED — FEW CAPABLE CLERKS TO immediately prepare for positions in the United States RAILWAY MAIL SERVICE. $900 a year starting; rapid promotion. See MR. HOFF, 629 Security Bldg. See Instruction adv.

WANTED — THOROUGHLY EXPERIENCED man with local acquaintance to represent collection agency in securing accounts from physicians and dentists for collection; salary and commission. Apply 221 EXCHANGE BLDG., 11 a.m., Thursday.

WANTED — EXPERIENCED MAN ON screen door work. Must be able to lay out circle work, handle band saw and shaper. Our work requires a first-class mechanic. None others need apply. SUNBURCH SCREEN AND MFG. CO., 1841 S. Main.

WANTED — ENERGETIC SALESMAN TO sell our lines of China, Queensware, Enamel, Glass, Brass and Aluminum to the retail trade. Exceptional opportunity to right parties; references required. THE CONSOLIDATED MFGRS. CO., Inc., East Liverpool, Ohio.

WANTED — AN EXPERIENCED COLLECtor, one who can make good as an outside adjuster in law and collection business; small salary to commence. An unusual opportunity if you can show results. Apply 222 HIGGINS BLDG.

WANTED — AN EXPERIENCED MAN TO take charge of general dry goods store of $6000, in town 17 miles from Los Angeles; married man preferred; references required. Apply PEOPLE'S STORE, Sawtelle, Cal.

WANTED—EXPERIENCED LIGHT TRUCK salesman, good proposition for good live man. Call forenoons, 1518 W. WASHINGTON STREET.

WANTED—STENOGRAPHER WHO THOROughly understands electrical supply business and is capable of handling position of responsible price clerk; good salary to right man. 221 LAUGHLIN BLDG.

WANTED—YOUNG MAN, 25 TO 30, EXPErienced freight claim, loss and damage investigator, salary $70 to begin; years. Van. apply EDUCATIONAL EXPERT CO., 301 Pay Bldg.

WANTED—EXPERIENCED BOOK-KEEPER for retail lumber office. Prefer married man between ages of 25 and 35. Must be experienced and be well recommended. Address LUMBERMAN, Box 815, Fresno, Cal.

WANTED—A SOLICITOR WHO WILL work. Will guarantee $12 a week salary. Must furnish $1000 cash bond. Good position for right man. Address K, box 12, TIMES OFFICE.

WANTED — FIRST-CLASS STOCK SALESman, of neat appearance and experienced; liberal proposition to man who can deliver business. See MR. HIGGINBOTHAM, 833 Union Oil Bldg.

WANTED—AT ONCE, 25 DEMONSTRATors. Good money, clean, easy work. Call 943 EAST 52ND ST. or 2520 Verde st. Phone South 3045.

WANTED—EXPERIENCED SHEET MUSIC salesman. Give experience and references. Good opportunity for right man. Address H, box 52, TIMES OFFICE.

WANTED — YOUNG SINGLE MEN, COMmissary clerks, must speak Spanish; give full references and experience. Address F, box 311, TIMES BRANCH OFFICE.

WANTED—YOUNG MAN, BETWEEN 25 AND 30 years of age, as assistant book-keeper; state qualifications and refer nces in application. Address K, box 121, TIMES OFFICE.

WANTED—FIRST-CLASS ARCHITECTURal draftsman, familiar with California styles and theories; capable. Room 7, 100 E. COLORADO, Pasadena.

WANTED—YOUNG MAN WITH SOME EXperience as draftsman. PACIFIC HOME BUILDERS, 225-227 South Hill.

WANTED—MAN FOR WORK, SUBSCRIPtion Department. SUNSET MAGAZINE, ground floor, Pacific Electric Bldg. Call between 2 and 3.

WANTED—YOUNG MAN, 20 YEARS OLD, 2 hours every afternoon, carry baseball scores. Apply ORPHEUM POOLROOM, between 11 and 12, Thursday.

WANTED — AN ALL ROUND COUNTRY printer, competent to do ad and job composition and press work. GLENDALE NEWS, Glendale.

WANTED — 2 OR 4 GOOD JOURNEYMEN plasterers to form a co-operative company at once; no capital required. Address BOX 234, Times Branch Office, Long Beach.

WANTED — LIVE MAN WITH BUSINESS experience for business propositions; $250 guarantee month. Call 609 UNION OIL BLDG.

WANTED—OFFICE BOY FOR RAILROAD office, one who can work nights; salary $5.00 per week. 221 LAUGHLIN BLDG.

WANTED—YOUNG MAN FOR WHOLESALE dry goods business; must have had some experience; salary $50. 221 LAUGHLIN BLDG.

WANTED—BOY TO MAKE HIMSELF USEful in hat cleaning shop; chance to learn trade. ANGELUS HAT WORKS, 205 W. 1st.

WANTED—PAINTER AND GRAINER, ALL around man; no other call. 215 FRANKLIN STREET.

WANTED—BIDS ON CONCRETE FOUNDAtion, tile block walls; also hardwood floors. WM. N. HOLWAY, 535 Laughlin Bldg. A1353.

WANTED—3 MALE NURSES FOR SANItariums, $30. NURSES' LEAGUE, 939 German Bldg.

WANTED—EXPERIENCED SECOND HAND automobile salesman. Apply at once to MR. CONDON, 1041 S. Broadway.

WANTED — AUTOMOBILE TRIMMER. KARPPLER - WARREN AUTOMOBILE WORKS, 1406 S. Grand ave.

WANTED—ONE OR TWO FIRST-CLASS pattern makers in wood, SAN DIEGO CONCRETE BRICK CO., 1525 C st., San Diego.

WANTED—TWO LIVE SPECIAL EDITION MEN. APPLY 1 TO 4 P.M., 410 CITIZENS NATIONAL BANK BLDG.

WANTED — 2 AUTOMOBILE PAINTERS, at once, 121 W. 12TH ST. MODEL AUTO PAINT SHOP.

WANTED—PRACTICAL DRY GOODS WINdow dresser. Best salary. Apply Room 504 HOMER LAUGHLIN BLDG.

WANTED — EXPERIENCED "CHOPPER" in men's tailoring establishment. Apply at once, 47 CANADIAN BLDG., 412 S. Main.

WANTED—A MAN TO WORK ABOUT A small place for room; small wages. Apply 955 S. ALVARADO ST.

WANTED — LIVE, UP-TO-DATE STOCK salesman; industrial proposition; liberal commission. 2244 L. A. INVESTMENT BLDG.

WANTED — COMPETENT TOOL AND DIE makers. HOTPOINT ELECTRIC HEATING CO., Ontario, Cal.

WANTED—EXPERIENCED LUMBER TEAMster. Apply at once. PICO HEIGHTS LUMBER CO., 16th and Berenso.

WANTED — ONE EXPERT VERTICAL boring mill hand. Apply UNION TOOL CO., Torrance.

WANTED — SALESMAN, 622 WEST 11TH ST. International Automobile League.

WANTED — PLAYGROUND INSTRUCTOR. Address J, box 245, TIMES OFFICE.

WANTED — AN ALL-ROUND TAILOR IN sanitary shop. 2402 W. WASHINGTON.

WANTED — EXPERIENCED RAT CATCHer. Address K, box 238, TIMES OFFICE.

WANTED— Help, Male.

WANTED — ADVERTISING SOLICITORS on weekly publications, must be neat, live and able to handle big deals, good pay. Apply 1 to 4 p.m., 420 CITIZENS NATIONAL BANK BLDG.

WANTED—PAINTERS AND PAPERHANGers, 3 or 4 good steady men; wages $5.50 per day, 8 hours. WM. R. HAYWARD PAINTING CO., Santa Barbara, Cal.

WANTED—BOY WITH WHEEL TO CARRY shoes between our stores; no long trips; good salary. Apply Thursday, 9 a.m. 629 SOUTH BROADWAY.

WANTED—3 CONCRETE MEN, $3 PER day, 4 wheelbarrow men, $2.75 per day; 2 stone molders, $3 and up. Call early. 149 N. MAIN ST.

WANTED—CIRCULATION MANAGER FOR high-class weekly publication. Apply 10 to 12 a.m., 420 CITIZENS NATIONAL BANK BLDG.

WANTED — FEW FIRST-CLASS FINISH carpenters. Call ready to work at 317 COMMERCIAL ST.

WANTED — AN EXPERIENCED HAT cleaner, also young man to learn the trade. Paid while learning. Apply 121 W. THIRD.

WANTED—OUTSIDE MAN FOR FELT roofing; local experience necessary. 1537 W. PICO. 52567, Wilshire 121.

WANTED—BOY FOR GOOD POSITION IN drug store, salary $6. MR. LYON, 506 Garland Bldg., 740 South Broadway.

WANTED—BOY WILLING TO WORK, $3.50 per week. 748 S. CHICAGO ST.

WANTED—EXPERIENCED CHAUFFEUR. Call on C. V. WREDEN, 129 S. Main.

WANTED—EXPERIENCED WAITER. CALL MAIN 4235.

WANTED— Help, Male and Female. (Investment Required.)

WANTED— A WOMAN.

We wish to attract the attention of a woman who has from $2000 to $10,000 to invest with services in what bids fair to be one of the strongest if not the strongest closed corporation on the Coast. We have tangible assets to back every dollar invested by you.

by you, and if you are the woman for the place we want you with us. References required and furnished. A lifetime position assured you.

Preference will be shown a woman who is in touch with some capital that is seeking investment, and who can with timely assistance from the office place a perfect preference backed by California land.

Possibly you may not be experienced along our lines, and yet you may be the very woman we are seeking.

Address for appointment, K, box 69, TIMES OFFICE.

WANTED — MARRIED MAN TO TAKE charge of pumping plant near Mojave. No experience necessary. $125 and house per month and steady employment by big wholesale concern. Must be able to invest $1500, fully protected and safeguarded against loss, and with earnings of upwards of $2000 year easy, besides salary. Address P, box 372, TIMES BRANCH OFFICE.

WANTED — MAN TO SOLICIT FOR CORporation on salary of $300 per month with chance of advancement. Investment of $1000 required which will be secured satisfactorily. Applicant must be able to furnish good reference; give phone number if possible for interview. Address SECRETARY, Address K, box 233, TIMES OFFICE.

WANTED—WE ARE BUILDING A GREAT co-operative plan around an established business; if you believe in co-operation and can bring for small investment carrying a good position, investigate. References, 507 GROSSE BLDG., 124 W. Sixth st.

WANTED — BOOK-KEEPER AND STENOGrapher, man or woman, in banking institution. No bank experience necessary if otherwise qualified. Splendid chance for promotion. Good salary. $1000 investment required. Address K, box 85, TIMES OFFICE.

WANTED— A MAN.

We wish to attract the attention of a man who has from $2000 to $10,000 to invest with services in what bids fair to be one of the strongest if not the strongest assets to ack every dollar invested by you, and if you are the man for the place we want you with us. References required and furnished. A lifetime position assured you.

Preference will be shown a man who is in touch with some capital that is seeking investment, and who can with timely assistance from the office place a perfect investment backed by California land.

Possibly you may not be experienced along our lines, and yet you may be the very man we are seeking.

Address for appointment, K, box 70, TIMES OFFICE.

WANTED— Help, Female.

WANTED — CANDY SALESLADY, MUST have more than the average selling ability and able to earn good salary. Prefer girl with good height. Do not answer unless you are fully experienced. THE OWL DRUG CO., Spring and Third. 9 a.m. today.

WANTED — THREE LADIES OF GOOD address for special work on a class publication, prefer those having had some newspaper experience. Apply 1 to 4 p.m., 420 CITIZENS NATIONAL BANK BLDG.

WANTED—GIRL OR LADY TO ASSIST IN making pennants, must be neat. Call at once. Apartment 25, ANGELO APARTMENTS, 562 S. Fremont st.

WANTED—DOCTOR REQUIRES ATTENDant in office, intelligence necessary. Give full details and salary or not noticed. Address K, box 113, TIMES OFFICE.

WANTED—YOUNG GIRL AS ERRAND girl in dressmaking shop. Call after 4:30, VAN HORN, 953 Sunbury ave. Take W. 9th street car.

WANTED—GIRL FOR GENEHAL HOUSEwork, 4 in family, good place for right girl, $20 month. 1825½ CAHUENGA AVE. Phone 579149.

WANTED—A YOUNG WHITE WOMAN, under 30, for general housework, keep laundress; small family, good wages. 71907 or WEST 1240.

WANTED — NEAT APPEARING YOUNG lady to work in necktie store, come ready to go to work. Experience unnecessary. Ask for L. F. PITCHER, 244 S. Broadway.

WANTED — WOMAN WANTS TO COOK for two adults. Inquire 214 W. FOURTH ST., room 202.

WANTED — YOUNG LADY THAT CAN use the typewriter; no shorthand. Apply room 127 TITLE INSURANCE BLDG.

WANTED — HELP, PLAIN SEWING AND light house work; part of time in exchange for room or board. 201 W. 30TH ST.

WANTED—A HOUSEKEEPER IN YOUNG men's home. Address K, box 292, TIMES OFFICE.

WANTED — GIRL GENERAL HOUSE work; must be good plain cook. Call room 12, 307 S. BROADWAY.

WANTED — WOMAN FOR HOUSEWORK, 3 hours every morning or 3 times a week. PHONE 54779.

WANTED—YOUNG WOMAN WITH SALESmanship ability; splendid opportunity. Apply 1017 S. FIGUEROA.

WANTED—GIRL FOR STRAW OPERATING. Apply, ready for work. M. LIPHEITZ & CO., 347 S. Spring.

WANTED — TEN LADIES TO WORK IN cannery. Apply at once, ready to work. 727 ALISO ST.

WANTED — RESPONSIBLE WOMAN TO care for old lady and light housework. 525½S.

WANTED—SERVING GIRLS, CALL EARLY in the morning. BOOS BROTHERS' CAFETERIA, 440 S. Hill.

WANTED—FIRST-CLASS SKIRT MAKER; prefer one who can work on coats. Apply RAY & CO., 622 S. Broadway.

WANTED — HIGH-CLASS SALESWOMEN, capable of meeting and interesting the public. Call at 311 FAY BLDG.

WANTED — EXPERIENCED MILLINERY saleslades. J. M. HALE CO., 345 South Broadway.

WANTED—GIRL TO ASSIST IN HOUSEwork and care of children. Apply 2079 WEST 29TH PLACE. Phone 71239.

WANTED—GIRLS TO WRAP BREAD EVenings. Apply after 10 a.m., WITTE BAKING CO., 5414 Vermont.

WANTED — GIRL TO DO GENERAL housework, $20 per month. MAIN 1044, F5056.

WANTED — HOUSEKEEPER, ELDERLY lady preferred. Address P, box 370, TIMES BRANCH OFFICE.

WANTED — GERMAN COOK, LADY OR gentleman; also dishwasher. Apply 2154½ S. Broadway.

WANTED—GIRL FOR ONE HOUR HOUSEwork every day. 2444 RAYMOND TVE. 71048.

WANTED—GIRL FOR GENERAL HOUSEwork; must be fond of children. 58020.

WANTED—WAIST AND SKIRT FINISHER. Call 727 HARTFORD AVE.

WANTED — EXPERIENCED PANTS FINishers, 2204½ S. SPRING, room 324.

WANTED—GIRL FOR GENERAL HOUSEwork. 434 N. BEAUDRY.

WANTED—GIRL FOR GENERAL HOUSEwork, 3 in family, $25 per month. 71251.

WANTED— Help, Female.

NOTE.—Applicants for positions are advised not to inclose original recommendations in answer to ads. Send duplicates only.

WANTED—COOK, SMALL COUNTRY HOtel, $40; second maid, large family, city, $35; German girl, for second work and assist with child, $25, will take inexperienced girl; nurse, two children, $40, prefer German or Scandinavian; house girl, suburbs, for four, some laundry, $45, employer here this morning; house girl for 2, bungalow, no laundry, Murrietta, $30, employer here; house girl, Glendora, $40, good place; house girl, one lady, San Fernando, $20; another, for two, San Fernando, $30; housekeeper for elderly lady and daughter, Fullerton, $30; housekeeper, widower and children, Three Rivers, $25; colored house girl, Whittier, $30; house girl for four, city, $40; many other good places, $15 to $40; man and wife, private place, city, $60; waitress, Bishop, Cal. $30, found. MRS. PATTEN'S EMPLOYMENT OFFICE, 218 S. Broadway.

WANTED—TELEPHONE OPERATORS, PERmanent positions for young women and girls. Salaries from $1.10 to $2 per day. Extra pay for evening and night work. Salaries paid while learning. Employment office open week days, 8:30 a.m. to 5:30 p.m., Saturday 8:30 a.m. to 12:30 p.m. PACIFIC TELEPHONE & TELEGRAPH CO., Sixth Floor, Kahmann Bldg., 221 W. Seventh st., bet. Broadway and Hill. Telephone number, Main 6.

WANTED—GIRLS 15 TO 16 YEARS OF age for messengers. Apply to Supt. before 10:30 a.m. BULLOCK'S.

WANTED—FAMILY COOK, NEAR CITY, $45; cook and laundress, $35; cook and downstairs, $40; family cook, Pasadena, $40; cook, institution, $30; second maid, city, $25; another, $30; 2 waitresses, 2 meals, $4.75 week; house girls, Torrance, San Gabriel, Ocean Park, Brentwood, Hollywood, Alhambra; house girl for small family, $40; very long list, city places, $20, $25 and $30. Chiropodist for institution, 50 per cent. commission. Solicitor for hosiery. MRS. HAWLEY & CO., 254 S. Broadway.

WANTED — GENERAL OFFICE CLERK, must do some billing, city, $10 to start; checker, cafeteria, country, $9 a week; and meals; girl for soda, $7 a day; girl for labeling, $6 a week; cook for four men, ranch, nice place, $35, etc.; cook for two men, small ranch, $25, etc.; girl for mixed work, Nevada, $45 per month; house girls, city, beach and country; many good places at best wages.

HUMMEL BROS. & CO., 118 East Second st.

WANTED—MAN AND WIFE, SMALL HOtel, near city, $70, fd.; janitor and maid, $50 and apartment; chambermaid, $35; inexperienced servers, $6 week; cook, cafeteria, $15; dining-room girls for light lunch place, $7, meals; girl for house work, Marrietta, fare paid, $20, fd. Many other choice positions. Call early. SMITH'S AGENCY, 505 S. Main.

WANTED—FOUR LADIES, BEAUTY CULture department. Learn right. FLORENCE HAIRDRESSING COLLEGE, "World's Largest," 227 Mercantile Place, near Broadway. See "To Learn Trades."

WANTED—GOWN HANDS FOR ALTERATION DEPARTMENT. ONLY THOSE THOROUGHLY EXPERIENCED NEED APPLY. ADDRESS K, BOX 249, TIMES OFFICE.

WANTED—5 ENTHUSIASTIC YOUNG WOMen, good talkers. Chance for advancement. Answer in own handwriting, give age and telephone. Address K, box 227, TIMES OFFICE.

WANTED — THREE YOUNG WOMEN, BEtween 20 and 25, to count soiled clothing in laundry, salary and advancement explained on application. DIAMOND LAUNDRY CO., 241 E. Fifth st.

WANTED — GIRL ABOUT 17 FOR OFFICE, experienced not required, but must have fair education, good health and ability for advancement. Apply 307 W. F. JEFFERIES BLDG., 117 Winston st.

WANTED — DICTAPHONE OPERATORS, stenographers, clerical girls for excellent positions, open at all times. No fee until paid. MERCANTILE REFERENCE ASSOCIATION, Higgins Bldg.

WANTED — EXPERIENCED FORELADY for ice cream parlor; mail your name and address, names of last three employers and other references to BARBOUR CONFECTIONERY CO., San Diego, Cal.

WANTED—COMPETENT YOUNG WHITE or colored girl for general housework. Three adults. Must be good plain cook. Wages $25. Call forenoons. 2293 W. 22ND ST. Phone West 7263.

WANTED—A CAPABLE SEAMSTRESS CUT and fit and do chamber work mornings and family sewing afternoons for family of 5

WANTED—SALESMEN—
Agents, Solicitors.

WANTED—AGENTS.

FOR AN INDUSTRIAL.

IT WILL YIELD
200 TO 280 PER CENT.
PER ANNUM.

NVESTIGATE. See me personally at once. Absolutely, there is nothing on the market in Los Angeles with better talking and sales points. W. A. WILLIAMS, 404 Hibernian Bldg.

WANTED—STOCK SALESMEN. WE ARE placing a limited amount of stock on the market for the purpose of equipping our packing plant. We want reliable successful men of good appearance to represent this stock. Come to our office and hear the details. You can make more money selling stock in a substantial enterprise than by backing your hobs."

PUENTE RANCHO PACKING CO.,
524 W. P. Story Bldg.

WANTED—WE WANT A GENERAL AGENT at Los Angeles to handle our WAXIT. We want someone to work all of the banks, hotels and all large buildings, and to make a house to house canvass. This is an exceptionally good opportunity for a person who has had experience in canvassing work.

THE VAN TILBURG OIL COMPANY,
Minneapolis, Minn.

WANTED — TRAVELING SALESMAN TO sell our line in the States of California, Oregon and Washington; commission proposition only; no advances of expenses or commissions; commissions paid monthly. Old house, established trade; liberal commissions. VIRGINIA TRUNK AND BAG CO., Petersburg, Va.

WANTED—REAL ESTATE SALESMAN TO sell lots in the best selling tract in Los Angeles. First-class property, moderately priced, easy terms, but liberal commission. Fine opportunity for the right man to become identified with old established firm. Address , box 138, TIMES BRANCH OFFICE.

WANTED — AGENTS, SEND 20 CENTS IN stamps for sample of a full hollow-ground, genuine imported, very fine German razor; money-back guarantee. MILWAUKEE CUTLERY CO., 862 Oakland ave., Milwaukee, Wis.

WANTED — STOCK SALESMAN, GILT-edged lowa building stock company, established; built most two years; wants funds to extend operations. Call 928 TITLE INSURANCE BLDG., Fifth and Spring sts., 9 to 9:30 a.m.

WANTED — SALESMEN, HIGH-CLASS specialty paint salesman for Los Angeles territory; salary and commission. Address K, box 241, TIMES OFFICE.

WANTED — A FEW HUSTLING LADY agents. Come and see, wants you nothing to sell. 804 BRYSON-FERNANDO BLDG.

WANTED—TWO SOLICITORS FOR LOS Angeles. One good man for beach town, at once. L. C. TAYLOR, 610 South Hill st.

WANTED—
Situations, Male.

WANTED — BY AN ELDERLY MAN, A good home where family is away, to care for house in absence of owner. Can milk and care for horses; can give security for honesty. Address P, box 134, TIMES BRANCH OFFICE.

WANTED—BOOK-KEEPER, FIRST-CLASS all around office man, O. K. in every respect, can run the typewriter, reference, moderate salary to start. Address N, box 91, TIMES BRANCH OFFICE.

WANTED—JAPANESE WANTS POSITION who has experience to milk cow, team work, also gardening, irrigating and other kind of outside work, by the month. S. KATO, 52916 Bdwy., 3rd. 1262 S. Figueroa st., city.

WANTED — BY GARDENER-ORCHARDIST, care of estate, experienced in floral, pruning, propagation, truck gardening, vegetables, berries, alfalfa, dairy, poultry; references. Address K, box 132, TIMES OFFICE.

WANTED — HEAD GARDENER DESIRES situation where several men are kept; well experienced in all branches. Single. Highest references. Address P, box 317, TIMES BRANCH OFFICE.

WANTED — ACTIVE MIDDLE-AGED MAN, experienced in credits, collections, correspondence; rapid, accurate worker; good penman; can do any clerical work; terms moderate. Address G, box 213, TIMES OFFICE.

WANTED — MAN SPEAKING GERMAN, Russian and little English wants job on ranch; good and willing to work. 1, SOROKER, 449 S. Los Angeles st., city. Call P. D.

WANTED — MIDDLE AGED FRENCH nurse wants position for little children and light housework if necessary. City reference. Address P, box 962, TIMES BRANCH OFFICE.

WANTED — JAPANESE CHAUFFEUR with three years' experience, and good references, wishes position. Will take care of garden. FRANK HARADA, 525 W. Eighth st., Main 8481.

WANTED — BOOK-KEEPER WITH SOME experience, desires position; willing and capable. Address Box 22, TIMES OFFICE, Pasadena phone Colorado 237.

WANTED—F. & A. MASTER MASON, AT book-keeper, and all around office man with full knowledge of work. Address K, box 225, TIMES OFFICE.

WANTED — WELL EXPERIENCED JAPANese gardener wants to take care of garden by day or month. Also makes new gardens and flowers. Phone 14895.

WANTED — CHAUFFEUR WITH 1 YEAR'S experience wishes position in private place driving and do chores, city or country. Address K, box 129, TIMES OFFICE.

WANTED — JAPANESE, EXPERIENCED boy, wants position to wait on table in first-class family. Reference. Address K, box , TIMES OFFICE.

WANTED—POSITION AS CARPENTER foreman, capable of handling crew of first-class work. A hustler. References. Tel. BDWY. 5342.

WANTED—POSITION BY EXPERIENCED mechanical draftsman and designer. JOHN WENDEL, 68 Riverside ave., Long Beach, Cal.

WANTED — POSITION DESIRED BY young married man, good business experience; electrical line preferred. Address K, box 11, TIMES OFFICE.

WANTED—POSITION AS CHAUFFEUR BY refined young man, experienced on Cadillac car, and careful driver. Phone WEST 1178, 1678.

WANTED — A YOUNG COLORED MAN wants position in garage. Call WILSHIRE 967.

WANTED—A POSITION IN CIGAR STORE by experienced young man. Can furnish good references. Address P, box 278, TIMES BRANCH OFFICE.

WANTED — POSITION, BY FIRST CLASS grocery salesman, in or out of city. Best of references. Address K, box 92, TIMES OFFICE.

WANTED — YOUNG JAPANESE WANTS position as chauffeur or gardener, in city or country. Address VK, box 78, TIMES OFFICE.

WANTED—RELIABLE, SOBER AND HONest gardener, 25 years' experience, 4 years last Los Angeles, wishes position on private place. Address K, box 238, TIMES OFFICE.

WANTED — BY EXPERIENCED YOUNG man, no children, situation on ranch, dairy or alfalfa preferred. Address Box 194, TUSTIN, Cal.

WANTED — YOUNG NORWEGIAN WANTS position on ranch or orchard hand. Good reference and reliable worker. O. MJOS, 1146 San Julian st.

WANTED — POSITION, BY WELL EDUcated man; knowledge of rentals, building construction, book-keeping. Start reasonable. Address P, box 81, TIMES BRANCH OFFICE.

WANTED — BY LANDSCAPE GARDENER, care of large home; butler maker, poultryman. References. GARDENER, 238 E. 3rd street.

WANTED — SECOND MAN, PRIVATE GAthered all-round man on gentleman's place. THOMPSON, 216 S. Bunker Hill ave.

WANTED — BY RELIABLE MAN WITH 1-ton auto truck; moving and delivering; reasonable prices. 1831 E. 32ND ST.

WANTED—YOUNG MAN, SWEDE, WANTS work at price home. T. PEARSON, 529 W. 4th st.

WANTED—POSITION BY GOOD CHINESE boat cook, for family. L. WONG, 348 S. 2 First st.

WANTED—CARPENTER WANTS WORK OF any kind, contract or by the day. Call 71764.

WANTED—CHAUFFEUR, GERMAN, AGED 24, 4 years' experience; reliable, careful driver; will do chores; references. A2918.

WANTED—PIANO PLAYER, YOUNG MAN wants position; pictures or vaudeville; best references. F1815.

WANTED—YOUNG MAN 20, DESIRES POsition in store, make good salesman, speaks best Italian. WHITLUM, 61254 S. Flower.

WANTED—HATTER, FIRST-CLASS, WOULD like situation. Address K, box 228, TIMES OFFICE.

WANTED—YOUNG MAN, ENERGETIC, DEsires position. J. T., 239 TOWNE AVE.

WANTED — MAN WANTS JOB, WORK cleaning house, gardening work. Phone MAIN 5537, call at 8 o'clock.

WANTED—SITUATION BY EXPERIENCED chauffeur or repairer, A-1 references. Address VK, box 85, TIMES OFFICE.

WANTED — JANITOR WORK, BY AN EXperienced and most intelligent Japanese. Address F. N. M., 138 Rose st.

WANTED — POSITION AS GARDENER, by first 6 years' experience. Address K, box , TIMES OFFICE.

Classified Liners.

WANTED—
Situations, Male.

WANTED—MR. EMPLOYER—
To conduct our employment department for your special convenience. If you are in need of a good book-keeper or stenographer we will use every effort to get the RIGHT man for you on short notice. No fees to either party. For quick and efficient service call on the REMINGTON TYPEWRITER COMPANY'S Employment Bureau, 437 S. OLIVE ST. F1535.
Main 712.

WANTED—A REFINED YOUNG MAN, 24, well educated, HIGHEST REFERENCES, WILL ACCOMPANY INVALID OR ELDERLY GENTLEMAN TO THE ATLANTIC COAST, OR WILL GIVE ANY OTHER SERVICE IN EXCHANGE FOR TRANSPORTATION EAST. ADDRESS O, BOX 605, TIMES BRANCH OFFICE.

WANTED — CHAUFFEUR. YOUNG MAN of 25, with real estate office experience, wishes position. Well acquainted Los Angeles and surrounding country. Would like to get with some good, firm. Can drive and take care of machine and do ordinary repairing. Address K, box 251, TIMES OFFICE.

WANTED — POSITION OF TRUST BY man who understands his business, as manager of an alfalfa and stock ranch; has had many years' experience in raising hogs on a large scale; understands pumping plants; also concrete, including laying of pipe. Address MANAGER, 1007 W. 7th st.

WANTED—GERMAN GOOD GARDENER and housework, would like to have a position on private place, or hotel, understands to take care of automobile, horse, cow, chickens, also good vegetable gardener. Reference given. Address J. GROSSE, 719 W. seventh st.

WANTED — POSITION BY OFFICE MANager of California corporation, furnishing electricity, gas and ties to several towns; good health, no bad habits, long experience, good references. 2022 CASTRO ST., Arlington Heights. Phone West 5916.

WANTED—YOUNG SINGLE MAN, HIGH school graduate, (Greek,) wants a position as chauffeur, private family preferred; speaks four languages; can teach French and Greek; good habits, moderate wages. POLEY LABOR, Address 576 Mission Road. Phone Boyle 491.

WANTED—MAN OF THOROUGH EXPERIence in every phase of advertising writing, with the strongest of credentials as to character, habits, ability and success, desires work. Address CK, box 887, TIMES BRANCH OFFICE.

WANTED — COMPETENT CHAUFFEUR wishes position with private family; Swedish man, several years' experience; have best of recommendations. Address P, box 599, TIMES BRANCH OFFICE.

WANTED—WILL ACCOMPANY INVALID OR elderly gentleman to Middle West, in exchange for transportation; best of references. Address P, box 599, TIMES BRANCH OFFICE.

WANTED — POSITION AS SALESMAN, by wholesale or retail; past 5 years with largest house on coast; best of references. Address P, box 585, TIMES BRANCH OFFICE.

WANTED — ACTIVE, MIDDLE-AGED MAN, experienced in credits, collections, correspondence; rapid, accurate worker; good penman; can do any clerical work; salary moderate. Address G, box 213, TIMES OFFICE.

WANTED — JAPANESE, EXPERIENCED cook, wants position in private family. Reference. Address K, box 109, TIMES OFFICE.

EMPLOYMENT
Agencies.

WANTED — STENOGRAPHERS, BOOKkeepers, clerical help, etc., to register for positions; our best advertisement is nursing and prompt service. INVESTIGATE. MISS MILLER, 606 Garland Bldg., 3rd & Broadway.

WANTED—THE YOUNG WOMEN'S CHRISTian Association, supplies first-class office help; stenographers, book-keepers, general office assistants. Desirable openings solicited by competent, reliable girls. Telephone MAIN 3262, Broadway 5262.

WANTED—JAPANESE CENTRAL EMPLOYment AGENCY. All kinds of Japanese help promptly furnished; house and window cleaning department. Phones: Main 2924; Home 50, 1265 E. THIRD ST.

WANTED—JAPANESE EAGLE EMPLOYment Agency. All kinds best helpers stay always in my hotel. 722 S. OLIVE ST. Phones, Main 8218.

WANTED — CALL STOKELY'S EMPLOYment Office (BROADWAY 4651, F7260) for all kinds of reliable male and female help.

WANTED—
Situations, Female.

WANTED — POSITION BY THOROUGHLY competent stenographer who understands her business. Employed at present; government position, but desires to live here. Address P, box 84, TIMES BRANCH OFFICE.

WANTED—LADY WILL TAKE CHARGE OF modern apartment in good location, for reasonable and small salary, best of references. Address J, box 262, TIMES OFFICE.

WANTED — A MIDDLE-AGED WIDOW (one list); plain cook; neat housekeeper, wishes a full charge in gentleman's home; country preferred. Address P, box 205, TIMES BRANCH OFFICE.

WANTED—COMPETENT STENOGRAPHER wants position; 2 years' experience; can furnish best of correspondence; salary $15. 1058 Bdwy., Mrs. MISS MICHIE.

WANTED — POSITION AS MANAGER OR housekeeper, apartment house or hotel, by middle experienced lady, able to take charge. Address K, box 129, TIMES OFFICE.

WANTED—EXPERIENCED WOMAN WISHES to take care of nurse, house-keeper for children or semi-invalid; reliable; city references. Phone WEST 4984.

WANTED—GOOD PLACE IN THE COUNtry for 16-year-old to help with housework; $5 a month. Address K, box 47, TIMES OFFICE.

WANTED—WOMAN CHECKER WITH REFerences wishes a position in restaurant or hotel. MRS. FLEMING, 535 S. Wall st. Clarendon Apts.

WANTED — REFINED, CAPABLE LADY with child, would like position as housekeeper in small, private family. Full particulars. Address K, box 37, TIMES OFFICE.

WANTED—STENOGRAPHER AND BOOKkeeper, several years' experience. Competent to take charge. Local references. Will start reasonable. Address N, box 662, TIMES BRANCH OFFICE.

WANTED — EASTERN MECHANOTHERAPIST, general housework or cooking, no washing. Call Thursday after 3 p.m., 2135 ALVARADO AVE. Wages $40.

WANTED — SITUATION, EXPERIENCED girl, assist or general housework, no washing, wages $40. Address K, box 226, TIMES OFFICE.

WANTED — JAPANESE GIRL WANTS POsition as a second girl in a small family. Phone 2-B, 339 BURLINGTON ST. Home Phone 50.

WANTED — GERMAN WOMAN, FIRST-class laundress, wishes a few more days every week. Address O, box 606, TIMES BRANCH OFFICE.

WANTED—BY A YOUNG GERMAN GIRL, housework or take care of children; country no objection. Tel. HOME 10,000.

WANTED — HOUSECLEANING, WINDOW cleaning and hardwood floors waxed. CAMPBELL & STUBBINS, Wilshire 1832, Home 50.

WANTED — NURSE WITH HOSPITAL training will take any case at $2.50 a day. 1218 VERMONT 2764.

WANTED—BY YOUNG LADY, UPSTAIRS work and plain sewing, a good worker. Address P, box 208, TIMES OFFICE.

WANTED—WASHING, IRONING AND cleaning by the day, MRS. GENES, 1719 ANNA, West 5975.

WANTED — POSITION, FRENCH WOMAN, good plain cook, $7 per week. 1256 BROADWAY 1264.

WANTED — DRESSMAKING, CUTTING and fitting. HOME PHONE 22961. Call up after 2.

WANTED—MIDDLE AGED WIDOW WANTS home where no laundry, reference; good cook. Wages more than high wages. F9020.

WANTED—WORK BY THE DAY, WASHing or cleaning house. PHONE

WANTED—FIRST-CLASS COOK, NO WASHing, best references, German. 628 EAST 4th City.

WANTED — STEADY COLORED WOMAN position as chambermaid. Phone

WANTED — SITUATION IN SOME NICE home by lady that can do good cooking. Phone MAIN 8212.

WANTED—WASHING, IRONING, CLEANing by competent, Swedish-German woman. Phone 1329; MAIN 1096.

WANTED — POSITION BY A GOOD COOK; 2 meals. 1222 SANTEE ST. 24537.

WORK BY JAPANESE
PHONE A4094.

WANTED—
Situations, Female.

WANTED—MR. EMPLOYER, THE REMINGton Typewriter Company's Employment Department devotes its entire time to interviewing, testing and sending out competent stenographers and bookkeepers. A phone call, stating your requirements, is all that is necessary to have one sent to your office. No charges to either party.
MAIN 713. F1535.

WANTED—STENOGRAPHER AND TYPEwriter; plain, longhand writer, good at figures; experienced in mercantile, law and abstract offices; desires a position as private secretary to party transacting business at home. Literary work in country preferred. Address N, box 277, TIMES BRANCH OFFICE.

WANTED—POSITION AT HOUSE WORK, between hours of 10 and 4 daily; baking, sweeping, laundry or plain sewing; good cook. Address P, box 250, TIMES BRANCH OFFICE.

WANTED — COLORED CHAMBERMAID wishes good place, $7, or laundry to bring home. Phone MAIN 9092.

WANTED—
Situations, Male and Female.

WANTED — SITUATION IN FAMILY, BY Japanese couple, man first-class cook, wife second worker; have reference; city or country; $75 up month. Address K. YOSHIOKA, K, box 207, TIMES OFFICE.

WANTED — MAN AND WIFE, COOK AND butler, want place in good family; first-class references. BUTLER, 629 S. Flower. Home F7262.

WANTED—
Work by the Day.

WANTED — DAY'S WORK OF ANY KIND, by experienced young colored woman. Call any time, OLER GRAYSON, Phone South 7918.

WANTED — COLORED WOMAN WANTS laundry work by the day or by the hour. BOYLE 1113.

WANTED—EXPERIENCED GIRL WANTS few hours housework or cleaning. BROADWAY 2207.

WANTED — STRONG WHITE WOMAN wants washing and ironing for Monday, Thursday and Friday. PHONE 28098.

WANTED—BY COLORED WOMAN, DAY'S work. Tel. BROADWAY 7675.

WANTED — WOMAN WANTS DAY WORK. Good sweeper. HOME 54822.

WANTED—
Carpentering, Paper-hanging, Tinting, etc.

WANTED — FIRST-CLASS PAINTING, tinting and varnishing, at reasonable prices; estimates cheerfully given. PAUL GOODWIN, 218 W. Ninth st. M. 949.

WANTED — PAINTING, TINTING AND varnishing, day work or small contract. Call BOYLE 2284.

WANTED—T. S. HILL, PAINTING, TINTing. My guarantee is satisfactory. F1745; Boyle 113. 728 SOUTH MAIN.

WANTED—ALL AROUND PAINTER WISHES position, day or contract, $2.50 a day. KOMET, 538 Sunset Blvd.

WANTED — PAINTING, PAPERING, TINTing, reasonable prices. Call GREENBLATT, A5391. South 2959.

WANTED—WILL PAINT, TINT OR PAPER your rooms at lowest prices. Work guaranteed. MAIN 7383.

WANTED—
Partners.

WANTED—
A man with $2000 to join me in subdividing one of the best tracts of land on Washington blvd. I have the land and will invest dollar for dollar with you. References exchanged. Address K, box 71, TIMES OFFICE.

WANTED — HAVE FINE TOURING WAGon equipped ready for traveling; cost $900 to build; $300 worth goods. If you have $500 can have half interest; make $100 week. See DR. JONES, 229 E. 7th st.

WANTED — YOUNG MAN WHO CAN INvest $400 with services in established growing business showing large returns. Experience unnecessary. Business easily learned. Interview 539 CALIFORNIA BLDG.

WANTED — PARTNER, LIGHT MANUfacturing business, small capital, universal demand, unlimited possibilities. 218 WEST 9TH ST.

WANTED—PARTNER, OFFICE AND OUTside work; business will make you $300 to $500 a month. If you attend to it. Investment, $300 cash. See STEWART, 426-8 Mason Bldg.

WANTED — TO TAKE OVER GOING manufacturer's agency and specialty business. Please investigate. Address P, box 237, TIMES BRANCH OFFICE.

WANTED — A PARTNER, RUSTLER; $25 buys half interest in real estate office, building and furniture; have more than I can do. 1711 TEMPLE ST. 557321.

WANTED — GENTLEMAN WITH LITTLE money, buy interest business, clear net $200 monthly. Particulars, 255 S. BROADWAY, Room 302.

WANTED—
To Rent.

WANTED—TO RENT YOUR PROPERTY. LISTED FREE.
PURNISHED AND UNFURNISHED.
THE DEMAND IS ESPECIALLY GREAT FOR ALL SIZES AND CLASSES.
COME DIRECT TO A RENTAL FIRM WHO FOR OVER FIFTEEN YEARS HAVE SUCCESSFULLY HANDLED THE RENTAL PROPERTIES.
WE ISSUE WEEKLY RENTAL BULLETIN AND MAP OF CITY,
GIVEN FREE TO ALL APPLICANTS.
WHICH WITH COURTEOUS AND PROMPT ATTENTION MAKES IT AN OBJECT FOR ALL DESIRING LOCATIONS TO COME TO
WRIGHT-CALLENDER-ANDREWS CO.,
MGR. RENTAL PROPERTIES.
GROUND FLOOR. 403 S. HILL ST.

WANTED—TO RENT.
List your houses and flats with us. We have a constant demand for furnished and unfurnished property from four to twelve rooms.

RENTAL DEPARTMENT.
CALIFORNIA REALTY CORPORATION,
O. E. FARISH, President,
253 South Hill st.

WANTED—TO RENT UNFURNISHED BUNgalow in or near Wilshire district, with garage or barn. By two adults, no children. Four or five rooms, strictly modern, close in. Lease by year. Good references. State rent. Address F, box 361, TIMES BRANCH OFFICE.

WANTED — TO RENT — UNFURNISHED, strictly modern bungalow, must have three bedrooms and be in the section bounded by Western ave., Wilshire Blvd., Adams st., and Crenshaw Boulevard. What have you? See F. E. BUNDAY, 1881 W. Jefferson. Phone West 435. 72605.

WANTED—TO RENT WITH CHANCE TO buy, cozy modern bungalow, furnished, 2 to 5 rooms, garage, large lot, suburban district preferred. 500 H. W. HELLMAN BLDG. F7259.

WANTED—TO RENT FURNISHED OR UNfurnished houses flats and apartments Independent Rental Realty and Insurance Co., 323 TITLE INSURANCE BLDG. F4415 Broadway 2715.

WANTED—TO RENT, FURNISHED 5-ROOM bungalow, 3 bedrooms, bath, rent $30 to $35; close in. Address K, box 258, TIMES OFFICE.

WANTED—FURNISHED OR UNFURNISHed, 5-room house, close to Catholic school. Address F, box 302, TIMES BRANCH OFFICE.

WANTED—
Rooms.

WANTED—BY LADY, FURNISHED ROOM near Seventh and Burlington (not on car line.) Call 850462, MRS. FORTUNE.

WANTED—JAPANESE WANTS A ROOM IN private family, prefers Spanish or German. M. YAMAGUCHI, 320 E. First st.

WANTED—
Houses.

WANTED—HAVE CLIENT WITH GOOD 7 per cent. mortgages $12,000, to exchange for modern 8 or 10-room house, Wilshire. Must be high ground with four bedrooms and bath, second floor. Owners only. Live wire, act quickly. H. L. MILLER & CO., 203-4 Union Oil Bldg.

WANTED—TO BUY FIVE OR 6-ROOM house without lot; must be cheap. BAIR & NASH, 704 West Sixth st. Home F7290; Broadway 7814.

WANTED — 4 TO 5-ROOM UNFURNISHED house, between Western and Rampart, and First and 12th. Will pay up to $30. Address JK, box 467, TIMES BRANCH OFFICE.

WANTED—
Rooms and Board.

WANTED — YOUNG LADY WANTS HOME with cheerful lady alone; would pay some board, or want to meet a jolly respectable lady, view to taking apts. One employed preferred. Address K, box 240, TIMES OFFICE.

WANTED—ROOM WITH BOARD AND CARE by elderly gentleman; convenient to toilet. Private family preferred. Address with details and terms. 221 O. T. JOHNSON BLDG.

WANTED — BOARD AND ROOMS BY young man in exchange for services before and after school hours. MAIN 6642 or 66310.

WANTED—
To Purchase Real Estate.

WANTED—
Well-located building lots in southwest or Wilshire district. Price must be right.

LOS ANGELES INVESTMENT COMPANY,
Sales Department.
Broadway at Eighth.
Phones: Home 60127.
Main 8647.

WANTED — NEW HOUSES. BUILDERS having new, modern bungalows or residences for sale in the southwest, Wilshire, North Wilshire or Hollywood districts, list them with us, as we have cash buyers waiting.
REAL ESTATE DEPARTMENT,
LOS ANGELES INVESTMENT COMPANY,
Broadway at Eighth. Phones 60127, Main 8647.

WANTED—FOR CASH; I HAVE A CASH customer for a bungalow, must be a bargain. Write me full description of what you have, or call for me at 214 West Seventh street and leave your phone and address. I will sell it for you and get the cash. Be quick if you want to sell. W. N. Merritt, with
COYLE INVESTMENT COMPANY,
214 West Seventh street.
Main 3494, A2396, or call West 539.

WANTED—TO PURCHASE
GROUND LEASE.
Am anxious to secure good ground lease on any of the following streets: Sixth to Pico, Spring to Figueroa. Have cash to build anything up to a $250,000 building. Am not interested unless you have something good; would prefer doing business street. Address N, box 213, TIMES BRANCH OFFICE.

WANTED—
To List Your Ranches.
In Imperial and San Joaquin Valleys. We have buyers for these lands and can sell or exchange them for you.
CROCKETT, HOCKETT, Smith
W. G. BENEDICT & SON,
Chamber of Commerce, Pasadena.
Office phone, Fair Oaks 201.

200-202

WANTED — I WANT TO BUY A HOME close in, one that I can hold for an apartment site in the future. Will pay half or all cash. Describe plainly, so I can locate it on the map. Have no time to look you up. It's between you and me only. Your truly, a gentleman. Address K, box 253, TIMES OFFICE.

WANTED—LOT OR LOTS WEST TO $1500; have 80 acres clear, Oregon, $1000 and cash. House to $4000, Hollywood way or northwest, offer 6-room cottage, Brooklyn ave.; $3000; mortgage $500 and cash.
4422.
O'NEIL & CO.,
M. 3081. 515 Lankershim Bldg.

WANTED — TO PURCHASE ANY WELL located Los Angeles property, vacant or improved up to $12,500. Will give cash and close-in Riverside, $6000, clear.
F9539. L. A. DOLTON & CO.,
Bdwy. 4536. 600 Lankershim Bldg.

WANTED—TWO 50-FT. LOTS; MUST BE together, suitable for a bungalow court; will give some cash and balance trust deeds, payable $12 per month; also 5 or 10 acres land in Laclede county, Mo. See BUCKLEY, 224 Bradbury Bldg. Main 8453 or F5226.

WANTED—IN ALTADENA, LARGE SOUTH front lot or small piece of acreage within easy distance of car line. I own "A-1" citrus acreage located in very best part San Fernando Valley, and will give a fine deal for large lot in Altadena suitable for my home. Might consider Pasadena. Address P, box 567, TIMES BRANCH OFFICE.

WANTED—BUYER WANTS BUNGALOW IN south or southwest, close in, about $4000; also 6 or 7-room bungalow, modern, to rent. PAN-AMERICAN, corner Moneta and 42nd, South 228; 29054.

WANTED — HAVE CASH BUYER FOR A 6 or 10-room house in Wilshire or west districts. Must have dining room, breakfast room, den, living room and kitchen downstairs; and 4 bedrooms and sleeping porch upstairs. Will pay all cash. Address P. O. BOX 1212, Los Angeles.

WANTED—I AM IN THE MARKET FOR A good close-in apartment property; must be brick and up-to-date in every way, with secured lease, etc. Will give anywhere from $30,000 to $50,000 all money if your property appeals to me. Address P, box 558, TIMES BRANCH OFFICE.

WANTED — ABOUT 640 ACRES GRASS land suitable for stock range; 100 acres must be tillable and water plentiful. Not over $10 per acre; will pay cash. A. KING, with NEECE-EVERETT CO., 420 Black Bldg.

WANTED—TO PURCHASE FOR CASH—
1st—Lots in southwest for building.
2nd—Lots in Glendale for building.
3rd—City land for subdivision.
MATTHEWS & MATTHEWS,
329 Douglas Bldg., corner Third and Spring.

WANTED — SOLD RANCH NEAR MONROvia car last week for cash. Can sell others. Give particulars of ranches near car or town. FRISBIE & JUSTEMA, Calif. Real Estate and Bldg. Co., 611 Spring st.

WANTED—I HAVE A BONA FIDE BUYER wanting from 5 to 20 lots or small piece of acreage in southwest part of city; state price and terms. Address JK, box 582, TIMES BRANCH OFFICE.

WANTED—5 OR 6-ROOM HOUSE OR BUNgalow, new. Terms desired. Only house in hill district of city considered. State full details, location and price. Address K, box 294, TIMES OFFICE.

WANTED—TO BUY A NEW BUNGALOW, close in, up to $4000; $400 cash down and the balance like rent. Owners only. McLELLAND, 619-20 Central Bldg. F1096, Main 7645.

WANTED—WILL BUY BEST BARGAIN IN four or five-room house, with or without small acreage. Owners submit with lowest price and terms. Address K, box 72, TIMES OFFICE.

WANTED—CITY INCOME AND SEMI-BUSIness properties for cash, improved and unimproved lands.
K. LUNDEEN COMPANY,
Suites 200-204 Central Bldg., Sixth and Main.

WANTED — TO PURCHASE A LOT BEtween Santa Barbara and 46th st., bounded by Figueroa and Hoover. Phone A4647, BROADWAY 2346.

WANTED — MODERN HOME, 6 ROOMS. Have $800 Chicago first mortgage for down payment, balance terms. Send full description and location. GRAY, 427 N. Broadway.

WANTED—UNRESTRICTED LOT, WEST OR southwest, up to $2500 cash; owners please answer. MARTIN & MARTIN, 510 O. T. Johnson Bldg.

WANTED — LOT IN SOUTH OR SOUTHwest, close in, $900 to $1500 cash buyer. PAN-AMERICAN, corner Moneta and 42nd. South 228; 29054.

WANTED—GOOD BUILDING LOTS, $700 TO $1000, in exchange for gilt edge second trust deeds; some cash. RAMEY-COLF BUILDING CO., 922 Van Nuys Bldg. Main 4661; 60533.

WANTED—LOTS IN GOOD LOCALITY, suitable for bungalows. Will pay for same with part cash and good trust deeds. See BUCKLEY, 224 Bradbury Bldg. Main 8453. F5226.

WANTED — WILL BUY ANY APARTMENT house or apartment-house site, Westlake, for all cash. Must be a snap. Know values. 245 DOUGLAS BLDG.

WANTED—WILL GIVE CASH AND $12500 equity in new, modern bungalow, for one or two good bungalow lots. See BUCKLEY, 236 Bradbury Bldg. Main 8453 or F5226.

WANTED — BARGAIN IN HOLLYWOOD lot for cash to $1000. BARGAIN IT MUST BE. No agents. Address P, box 206, TIMES BRANCH OFFICE.

WANTED — UNRESTRICTED CORNER IN southwest; must be bargain; cash deal; prefer owners. MARTIN & MARTIN, 510 O. T. Johnson Bldg.

WANTED — A HOME IN PICO HEIGHTS and turn in a nice bungalow in Monrovia up to $6000. BOX 694, Monrovia, Cal.

WANTED — GOOD PAYING APARTMENT property for cash and clear city property. Address T. M. HALL, 611 West 40th st.

WANTED — CHICKEN RANCH, WILL PAY spot cash for one or two-acre ranch. F. FLINT, 108 N. Grand ave., Los Angeles.

WANTED—TO BUY A 6 TO 8-ROOM BUNGAlow on vacant lot, not too far out; small payment down. MRS. BOGGS, 511 W. Third.

WANTED—THE BEST HOUSE THAT $5000 will purchase, not necessarily new; want value in lot. PHONE 856721.

WANTED—
To Purchase Miscellaneous.

WANTED—TOP PRICES PAID FOR LAdies' and men's good used clothing. 903 S. SPRING ST. Main 4924; F7260.

WANTED — CASH PAID FOR FEATHER beds. 758 SAN PEDRO ST. Main 1288.

WANTED — TO BUY A MEMBERSHIP IN Los Angeles Athletic Club. Address K, box 244, TIMES OFFICE.

WANTED—
To Purchase Miscellaneous.

WANTED — I WOULD PURCHASE 3 OR 10 rooms, mahogany, oak or birdseye maple, from a private residence in Pasadena, Los Angeles, Glendale or Alhambra, Sierra Vista, for CASH. Let me know at once. No dealers. Address NP, box 257, TIMES BRANCH OFFICE.

WANTED—ANY QUANTITY OR QUALITY of restaurant fixtures, store fixtures, office furniture, good household furniture, merchandise. Phone Main 3942; F7013. L. G. SKEELE, 913 S. Main.

WANTED — WOULD LIKE TO PURCHASE old collection of stamps. Also old issues unused. Also used on original letters. Address M. H. NEWMARK, M. A. Newmark & Co.

WANTED—FOR CASH, STOCKS, CLOTHing, shoes, dry goods, groceries, hardware and general merchandise. EASTERN AUC. COM. CO., 859-813 East First st. Main 8276; A2597.

WANTED — DIAMONDS, ANY SIZE AND jewelry, all kinds. Will pay cash. MARK WELL & CO., 260 Grant Bldg., 4th and Broadway.

WANTED — DIAMONDS, EMERALDS, pearls and jewelry. Any amount. Pay highest cash prices. HARRY REID, 704 Grant Bldg. Phone 11926.

WANTED—TO BUY OR SELL FOR CASH old-fashioned jewelry, silverware, laces, antiques, also stamp collections. 614 W. SIXTH ST., near Grand.

WANTED—WE PAY HIGHER FOR MEN'S and ladies' used clothes, or anything you have. We call quick everywhere. Main 8613, 65611. 816 E. FIFTH ST.

WANTED — LADIES', MEN'S CLOTHING, full dress, Tuxedos, ladies' evening wear. Positively highest prices paid. 219 S. SPRING ST., Room 29; Main 3597; F7026.

WANTED—MEN'S CAST-OFF CLOTHING, evening wear, etc.; only reliable house paying highest prices. ARNOLD, Main 8745; A5781.

WANTED — DIAMONDS, OLD GOLD, ANtiques, bought for cash. H. B. CROUCH CO., 217 W. Sixth st.

WANTED — DIAMONDS, PEARLS, OLD gold and antiques; pay cash, no red tape. S. S. SCHEPPS, 710 S. Hill st.

WANTED—
Miscellaneous.

WANTED — YOU TO KNOW THAT NINEty-three recipes for jams, marmalades and pickles are in The Times New Cook Book. Now on sale. Price 25c, postage 5c extra.

WANTED — YOU TO KNOW THAT TWO thousand recipes contributed by some of the best cooks in California are contained in The Times New Cook Book. Now on sale. Price 25c, postage 5c extra.

WANTED—SECOND-HAND LUMBER IN exchange for lawn fertilizer. G536; BOYLE 1065.

WANTED—
Furniture.

WANTED—WE PAY THE VERY HIGHEST cash price for all kinds of furniture, household goods, merchandise, etc.; any quantity; we also sell on commission and advance cash on consignments. A trial will convince you and we are always at your service; we have the largest, best equipped and oldest auction house in the State. REED & HAMMOND, auctioneers, 1049 S. Broadway and Main. Telephone Broadway 2000, Home F2545.

WANTED — WE PAY MORE CASH FOR furniture, household goods, merchandise, etc., than any firm in the city; any quantity. Also sell on commission. Cash advanced on consignments. Largest and oldest established auction house in California. RHOADES & RHOADES, Auctioneers, 1541-1545 S. Main st. Phones: 25479, Main 1125.

WANTED—IF YOU HAVE SOME HIGHgrade furniture you are willing to sacrifice and will accept one hundred down, and mortgage on furniture for balance, at 6 per cent., I'd like to buy it. Private party. Address K, box 229, TIMES OFFICE.

WANTED — FURNITURE, HOUSEHOLD goods, restaurant outfits, highest cash price paid or will sell on commission. Call us before you sell. J. J. SUGARMAN, Auction House, 114-116 Court st. Phone F4810; Main 3114.

WANTED — HAVE JUST RETURNED from the East and would like to purchase the furniture of a private home in the high grade for CASH. Let me know soon. From 8 to 12 rooms. No dealers. Address XP, box 231, TIMES BRANCH OFFICE.

WANTED—HIGHEST CASH PRICE PAID for furniture and household goods; office furniture, restaurant outfits, store fixtures. EASTERN AUC. COM. CO., 859-813 East First. Main 8276; A2597.

WANTED — WE WANT ANY OR ALL OF your second-hand goods, good or bad carpets, rugs, stoves, chairs, tables, desks; prices paid. ARNOLD FURNITURE CO., 145 E. 7th. F7624, Main 2582.

WANTED — EXPERT FURNITURE PACKing, upholstering and repairing; prices reasonable. KEYSTONE FURNITURE CO. Phone W881.

WANTED—HIGHEST PRICES PAID FOR used furniture, office desks, stoves, rugs. BROADWAY 1791. 417 W. 7th st.

WANTED—PARTY DESIRES TO PURCHASE five or more rooms of furniture. PHONE 22258.

TO LET—
Furnished Rooms.

TO LET — TWO LARGE NEWLY FURnished front rooms, private bath and sun room in new home; refined southern family. Board optional. Garage. Wilshire district. References essential. PHONE 54636.

TO LET—A ROOM IN FLAT, NEWLY FURnished in mahogany, private entrance; will rent to refined gentleman. Neighborhood high-class. Ten minutes out, Pico car. TEL. 2811, mornings.

TO LET—1366 S. GRAND, NICELY FURnished housekeeping suite; also one large housekeeping room; walking distance; all outside rooms; $2.75 and $3.75 weekly. BROADWAY 6723.

TO LET — NURSE, WITH PLEASANT, quiet home, has 2, 3 large, light, airy rooms, together or separate, $6, $7 month; semi-invalid welcome. 201 W. 20TH

Classified Liners.

TO LET—
Apartments Furnished.

TO LET—
HOUSEKEEPING APARTMENTS.
NEW HOTEL BROADWAY.
TWO HUNDRED AND FIFTY ROOMS.
Opposite Courthouse.
205 N. Broadway.
Very desirable location, car service in all directions. Elegant furnishings, handsome lobby. Free telephones in rooms, elevator, steam heat, hot water, private baths; roof garden; in fact, every modern convenience and a very desirable house. Our housekeeping apartments are very desirable, 2 to 4 rooms each, with and without private baths. Rates $4 to $10 per week. HOME PHONE 10667; SUNSET BROADWAY 6750.

TO LET—DORIA APARTMENTS—
$35, reduced from $50. Large, double corner apartments, elegantly furnished, private corridor, bath, dressing-rooms, trunk room, two wall beds, double davenport, mission furniture, polished floors, large French mirrors, rich decorations, single apartment furnished as the above, $20, $16 monthly. Ten minutes from Broadway. Phone 23930. Take Pico Heights car. 1604 W. PICO ST., corner Union.

TO LET—
EL DORADO APARTMENTS.
New—just opened. A quiet, refined house of unusual excellence; new, exclusive and homelike; steam heat; elegantly furnished; automatic elevator, private baths, private phones, billiard parlor, sun parlor, beautiful lobby; walking distance. 624 S. BIXEL, just off Sixth, or First and Sixth-st. Loop car. Phones: Home 52194—Broadway 4904.

TO LET—
THE LAURELHURST,
2754 West Ninth street.
GROVERY APARTMENT A BEAUTIFUL HOME.
Individual garages, private porches, separate bedrooms and dressing rooms, the very acme of service. HOME 25455. WILSHIRE 2000.

TO LET—CONKEY APARTMENTS—
2823 Moneta ave.
Right in the heart of the beautiful southwest, pleasant to and three-room furnished apartments, two minute car service, and only twenty minutes from downtown, yet quiet and homey; rent reasonable; also have one 2-room unfurnished apartment. SOUTH 4971.

TO LET—PONET SQUARE APTS.
Thoroughly renovated, beautifully furnished and under new management.
GRAND AVE. and PICO ST.

TO LET—GOLDEN APARTMENTS—
1130 West Seventh street.
Richly furnished, large rooms.
Roof garden.
Brick building.
Steam heat, elevator, garage.
Three acres of private ground.
Prices $20, $25 and $40 monthly.

TO LET—THE FRANK APARTMENTS.
New and most modern, hot and cold running water, all outside rooms, private baths and phones, fine lobby, music room, sun parlor. 2525 W. 9TH ST., corner Hoover.

TO LET—
STRATHALLAN APTS.,
622 West Ninth st.
Two and three-room handsomely furnished apartments, rates $30 up. Walking distance. MAIN 7800, 25525.

TO LET — ELEGANTLY FURNISHED housekeeping apartments, Las Palmas Apartments, 1775 Las Palmas ave., Hollywood. Home PHONE 67459, Sunset Hollywood 1634.

TO LET—$17 AND $18 MONTHLY; TWO-room richly furnished apartments; with private bath, spotlessly clean; only 10 minutes' walk. SEATTLE APTS., 312 W. Fourth st.

TO LET—$13 AND $14 MONTHLY; 2-ROOM elegantly furnished, spotlessly clean apartments; high, sightly location. ST. LOUIS APTS., 1141 W. First st.

TO LET—FURNISHED, TWO OR THREE rooms, housekeeping; walking distance. 221 EAST 12TH, lower flat.

TO LET—$14 AND $16 MONTHLY; 3-ROOM elegantly furnished housekeeping suites; spotlessly clean, large grounds, flowers. GENEVA APTS., 204 N. Fremont st.

TO LET — NEW, FURNISHED APARTments, $18, $20, $25 a month. Call A6217; MAIN 595.

TO LET—ST. GEORGE APARTMENTS, 711 WESTLAKE. Furnished, new, strictly up-to-date. Steam heat; vacuum cleaning.

TO LET—NICE THREE-ROOM FURNISHED apartment in private residence. 202 WEST 24TH ST.

TO LET — NORTHWEST APARTMENTS. Lake Temple car to Beaudry ave. Best in city for price. PHONE A5522.

TO LET—3 ROOMS AND PRIVATE BATH, office location, walking distance, $20 per month. THE SUNDALL, 1019 Albany.

TO LET—RAPHAEL APARTMENTS, 1022 S. Hill st., 2 and 3-room, hot water, steam heat, close-in. BROADWAY 3580.

TO LET—CHOICE SINGLE AND DOUBLE apartments, everything modern, $25 to $45. Office see 1211 W. 11TH ST.

TO LET — $14 MONTHLY, RICHLY FURnished housekeeping suites, spotlessly clean. PORTLAND APTS., 911 Diamond st.

TO LET—$13, $14, $15, $16 MONTHLY; ELEgantly furnished, sunny housekeeping apartments, walking distance. 1017 W. 1ST ST.

TO LET—5 ROOMS, FURNISHED, CLOSE in; quiet and exclusive. $35. 928 S. HOPE STREET.

TO LET—DOUGLAS APARTMENTS, 634 to 646 ST. Furnished from $14 to $25.

TO LET—
Apartments, Unfurnished.

TO LET—3-ROOM UNFURNISHED APARTment, large sunny rooms, two disappearing beds, private bath, modern conveniences; reasonable rent. Good neighborhood. 1471 GIRARD ST.

TO LET—3-ROOM APARTMENT, BATH, disappearing beds, gas range, modern, good location for an office. $22 month. 524 N. WESTERN AVE. Phone West 4823.

TO LET — 3-ROOM APARTMENT, BATH, disappearing beds, gas range, modern, good location for an office. $22 month. 524 N. WESTERN AVE. Phone West 4823.

TO LET—
Rooms and Board.

TO LET—ROOM WITH BOARD IN PLEASant comfortable home, strictly home cooking; nice bath, hot water, parlor, piano, sleeping porch, close in. West Adams car to 16th and Cherry. 745 WEST 17TH.

TO LET—VERY DESIRABLE SUNNY rooms; sleeping porch, home cooking, quiet and exceptionally clean. Westlake district. Sixth st. car to Burlington. 1040 SHATTO PL. 51828.

TO LET — LARGE SUNNY ROOM AND board, private family; good home table; terms moderate. 611 S. BURLINGTON. 51003. Garage.

TO LET—ST. JAMES HOTEL. AN attractive homelike place, porches, beautiful rooms, excellent table board. Univ'ersity car. 812 BIXEL. Phone West 2782. Home 20101.

TO LET—ROOMS AND BOARD IN REfined private home, sleeping porch, private bath, half block north Westlake Park. PHONE 52317.

TO LET — FURNISHED ROOM, BREAKfast and evening dinner in private home for two young men. Excellent neighborhood and home privileges. 809 W. 18TH ST. 24929.

TO LET—ROOM AND BOARD IN PRIVATE boarding house, Westlake district; rates reasonable. Telephones—52137, West 524. 1220 S. ALVARADO.

TO LET — LARGE, AIRY ROOMS, FIRST-class board, private home. Best residence district, near beautiful Westlake Park. 438 WESTLAKE AVE. Phone Wilshire 644.

TO LET—ROOMS AND BOARD; PRIVATE family, Wilshire district, $25 and $40 monthly. Men only. Terms for two. 52696 evenings.

TO LET—ROOMS AND BOARD IN PRIVATE Westlake home, all conveniences, garage room for auto. 1001 S. BURLINGTON. 9th st. 11th car.

TO LET—NICELY FURNISHED ROOM AND sleeping porch, reasonable rates, board if desired; home comforts, walking distance. 1230 INGRAHAM ST.

TO LET—WESTLAKE RESTFUL INN, 726 S. Alvarado, beautifully, newly furnished rooms, board first-class; sunshine and flowers; sleeping porches; garage. 52540.

TO LET — ROOMS AND BOARD WITH baths, furnace heat and excellent table; our own eggs and chickens; near two car lines. 1236 W. ADAMS. Phone 24450.

TO LET—WANTED, YOUNG BUSINESS men and women to room and board at 1627 ORANGE. Three blocks east of Westlake; good home cooking. Price $30 month.

TO LET — ROOMS AND BOARD IN PRIvate home, to two gentlemen, comfortable rooms, excellent table. 2404 S. HOPE. Phone South 3344.

TO LET—LARGE, SUNNY ROOM, WITH breakfast, in private family, $4 per week. 1824½ ARAPAHOE ST. West 54425.

TO LET — NEWLY FURNISHED ROOM, quiet neighborhood, desirable for day sleeper. 815 E. ADAMS, Griffith ave. cars.

TO LET—TWO DOUBLE AND ONE SINGLE room, excellent table board, handsome private home. 1304 ORANGE ST.

TO LET—BOARD AND ROOM, $25 PER month, walking distance; West 9th street near Figueroa. BDWY. 1982.

TO LET—SUNNY FRONT ROOMS, WALKing distance, excellent table. 1250 S. HOPE ST. Phone 24790.

TO LET — THE ALAMO, ROOMS WITH board. 629 WESTLAKE AVE.

TO LET—
Rooms and Board.

TO LET—HOTEL MT. WASHINGTON.
Thirty minutes from Broadway to this beautifully situated family hotel on the mountain top, overlooking Pasadena, with an unobstructed view to the sea; perfectly appointed, with large lobbies, lounging rooms, library, sun parlors, billiard-room, ballroom and a sunlight dining-room that is unique; also fine tennis courts; excellent cuisine and service, and music. Summer rates now in force, ranging from $12.50 per week up. Rooms single or en suite, with private baths. The ideal home hotel of Southern California. Phones: Home 21227 or Sunset East 2867. South Pasadena or Garvanza cars to Mt. Washington Ave. 65.

TO LET—HOTEL NETHERLANDS.
1252 W. Seventh st.
The best appointed family hotel in the city; all outside rooms, newly furished rooms single or en suite, with or without private bath; hot and cold water and phone in every room; one minute car service; five minutes' walk to business center. Rates $25 per month and up. 51891. Main 8604.

TO LET—
WILSHIRE HOTEL.
671 Coronado st.
Under New Management.
A comfortable family hotel in Westlake district; steam heat, running water, room phones; single and en suite; table first-class; rates reasonable; dining-room open to public. WILSHIRE 1084. HOME 54726.

TO LET—I HAVE OPENED UP MY HOME at 447 Grand View, ½ block from Westlake Park, as a boarding house. We have a garage and can give first-class hotel service to a limited number of people; rates reasonable. It is certainly cheaper to board than keep house when you can find such a home. Remember the number, 447 GRAND VIEW. Bimini Baths-Heliotrope cars.

TO LET — BELLEVUE TERRACE HOTEL, Sixth and Figueroa; 4 minutes to Broadway; pleasant grounds and verandas; table board unsurpassed for the money; rates for one, $20 and upward; for two in one room, $35 upward. Rooms without board, from $4 per week. Phones Main 446, F6292. H. T. BARNETT, Proprietor.

TO LET—TO REFINED, WELL-BRED PEOple, high-class rooms and board in elegantly furnished home, excellent cooking; exclusive neighborhood, beautiful grounds; private baths, sleeping porches; garage, splendid car service; steam heat. 1344 S. FIGUEROA.

TO LET—THE ESTERBROOKE, 810 BEACON st., family hotel, in beautiful Westlake district, American plan; rooms single or en suite, with or without bath, steam heat, hot and cold running water; excellent table; special rates to permanent people and parties of two or more.

TO LET — FURNACE HEATED LARGE room, private bath, hot water, dressing-room, twin beds.
Single room, southern exposure, with bath, vacant the 1st; excellent meals. 902 S. BONNIE BRAE. 23908.

TO LET—NICELY FURNISHED FRONT room, with breakfast and dinner, to two ladies, in private family. Inquire at 2927 ROXBURY ST. Take Pico Heights car to Western ave., one block south. Telephone West 5159.

TO LET — AT THE MERTON, GOOD rooms, fine table, low rate. 657 S. FIGUEROA.

TO LET—
Rooms and Board for Children.

TO LET — HEALTHY-DAY AND HOME school for children from 3 years. Kindergarten. Grammar grades. WILSHIRE 4095.

TO LET—
Unfurnished Houses.

TO LET — IN WILSHIRE DISTRICT, MY new, 7-room residence, modern and up-to-date, nice lawn and flowers, garage for two autos; will lease for 1 or 2 years. Owner leaving city; or would rent furnished to party with small family of adults. 636 MANHATTAN PLACE. 54436.

TO LET—$30; 3-ROOM COTTAGE, REAR OF stores. Temple st., close in, near Fremont ave. Also 6-room modern cottage, 64th near San Pedro st., $16, with water. Also real estate loans; with garage, on one acre, near 55th st. See BROCKMEIER, 231 N. Broadway, room 21. Write or call.

TO LET—
Modern, five-room cottage, Pico Heights corner. Rent $25 per month.
THE G. H. A. GOODWIN COMPANY,
302-303 Central Bldg., 6th and Main.
Main 7859. F7159.

TO LET—$35 MONTHLY, MODERN UNFURnished bungalow, built-in buffet, beam ceilings, wall beds, large yard; 9th and Bixel location, walking distance. Key at 170 N. Boylston street, or call 408 WEST SIXTH STREET.

TO LET—OR WILL SELL AT A BIG SACrifice, in Pasadena, 10-room house at 83 N. Lake st. Oak floors throughout, 2 bath-rooms, garage for 2 machines. Rent $60 per month. W. H. EARLE, 2020 7th ave., Los Angeles. Phone 72314.

TO LET — 6-ROOM MODERN COTTAGE, good yard to it, $20 per month; 6-room cottage, large yard and chicken corral, $11; 3-room modern flat, chicken corral, $12; 3-room flat, $10. Call at 201 E. SANTA BARBARA, and 1st wall. South 3946.

TO LET — UNFURNISHED, I HAVE SEVeral dandy little cottages for rent. If you are looking for something real nice, don't fail to see these. See F. E. BUNDY, owner, 1881 W. Jefferson. West 425 or 72403.

TO LET—IN GARVANZA, 907 N. AVENUE 66, modern bungalow, select neighborhood, lawn, flowers and fruits of all kinds, shade trees. OWNER, 904 N. Avenue 66. Phone 20140, mornings.

TO LET — MY DANDY 6-ROOM BUNGAlow, 47th near Figueroa; every convenience, furnace, garage, lawn, etc. Reasonable. Owner, J. N. COX, 122 N. Bailey. Phone Boyle 2292.

TO LET—COMPLETELY FURNISHED, 14-room dwelling, furnace, gas, fine heater, garage, good neighborhood. Hoover st., near Adams. For particulars, phone HOME 23679 or SUNSET WEST 2836.

TO LET — 7-ROOM, MODERN HOUSE, 3 bedrooms, sleeping balcony, in Westlake district, between Bimini Baths and Westlake Park. Lawn, flowers. Rent reasonable. CALL 52497.

TO LET — UNFURNISHED, BEAUTIFUL new bungalow, 4 rooms; wall beds, fireplace, gas ranges, oak floors, large yards; $21; adults; garage, $2 extra. 905 S. MARIPOSA. W. 11th car. Home 52355.

TO LET—WESTLAKE DISTRICT, CLOSE IN; 5-room cottage; large yard; no objection to children; rent $25, including water. PHONE A2517.

TO LET — FIVE-ROOM COTTAGE, NEAR cars, stores, lawn, gas, electricity, yard for few chickens, glass porch, $16 month. 1126 W. 37TH DRIVE.

TO LET—6-ROOM, MODERN BUNGALOW, $27 per month, large garage, chicken yard, few steps to car line. Key, 3758 HARVARD BLVD.

TO LET — $30 A MONTH, SOUTHWEST, A modern 7-room bungalow, barn, flowers, and a fine neighborhood. IRA L. MARSHALL, 216 Laughlin. A1631. Main 8855.

TO LET — 6-ROOM MODERN BUNGALOW, all conveniences, rent including water, telephone and gas stove, $32. Phone 77653. 1646 WEST 39TH PLACE.

TO LET — NEW, MODERN, EIGHT-ROOM bungalow, Wilshire district. Furnace, garage, $25. Address K, box 111, TIMES OFFICE.

TO LET — 6-ROOM CORNER RESIDENCE, Huntington Park, near downtown and cars. Unfurnished, $35. Phone IBLINGS, Broadway 466. A1628.

TO LET — 6-ROOM MODERN HOUSE, 2736 S. Flower, $25 per month. See TILDEN, owner, 312 L. A. Investment Bldg., corner 9th and Broadway. A4861.

TO LET — SEE US FOR FURNISHED OR unfurnished houses, flats and apartments. INDEPENDENT RENTAL, REALTY & INSURANCE CO., 233 Title Insurance Bldg.

TO LET — HOUSE, 1646 S. HILL ST., $25 month. Large bedrooms, reception hall, living and dining room, library and kitchen. F7351 or 611 TITLE INS. BLDG.

TO LET — NEAT MODERN 3-ROOM BUNgalow, $12.50 per month, at 1905 Temple st. Apply to J. F. CARNEY, 1640 Temple st.

TO LET — UNFURNISHED 6-ROOM COTtage, 255 WEST 41ST ST. Phone either Main 7079 or Main 1953.

TO LET — A MODERN 6-ROOM HOUSE, 4425 Orchard ave.; rent $25 per month. Call owner, WILSHIRE 804.

TO LET — $16, 4-ROOM MODERN NEW cottage flat, 2 built-in beds, 4005 S. PARK AVE., Bdwy. 6300.

TO LET—SANTA BARBARA COURT, 3 rooms and bath, adults; $25 up. JAQUITH, 4000 Budlong. 24341. Vermont 1082.

TO LET—OR LEASE—UNFURNISHED 22-room residence, 1135 S. Olive street. Apply to owner, PHONE Wilshire 2190.

TO LET—$30, 5-ROOM MODERN HOUSE, walking distance. 127 DOUGLAS near West First.

TO LET — BUNGALOW, ONE ACRE ORanges, bearing, $25 per month, in Monrovia. E. W. GILBERT. F4592.

TO LET—5-ROOM MODERN COTTAGE, 1745 E. 22ND ST., west of Central ave. Key at 1239.

TO LET — 7-ROOM UNFURNISHED COTtage, 1300 W. EIGHTH. Close in.

TO LET—THREE-ROOM REAR HOUSE, $10 month. 825 WEST 49TH ST. No children.

TO LET—4-ROOM COTTAGE, 1327 S. HILL. Clean. $25.

TO LET—12 ROOMS FOR $30. 965 COURT CIRCLE.

TO LET—6-ROOM COTTAGE, 829 W. 21ST st., between Grand and Figueroa.

TO LET—
Unfurnished Houses.

TO LET—

$60 rents new, modern, 5-room Hollywood home with sun parlor, sleeping porch and pretty garden. Half block from car line.

$50 rents modern 5-room Hollywood home with breakfast room, half block from two castles and car line.

$40 rents new, just finished, modern 4-room bungalow, Hollywood, with garage.

DR. A. G. SCHLOESSER, owner,
1304 Argyle ave. Home 57097.

TO LET—
$20.00—Four-room modern house, No. 2540 Verde street, 10 minutes on Short Line from First and Main, or will sell for $2500. Terms, $20 cash, $20 a month.
$25.00—Five-room modern bungalow, No. 4400 Willowbrook, which is one block east of Vermont and one block south of Colegrove car line, or will sell for $2300. Terms, $25 cash, $25 a month.
$40.00—Eight-room modern house, No. 1446 Sunset Boulevard, or will sell for $4600. Terms, $40 cash, $40 a month.
ALLISON BARLOW, Room 220 I. N. Van Nuys Bldg., S.W. corner Seventh and Spring. Phones, A5081; Main 468.

TO LET—HOUSES, FLATS, ETC.
FURNISHED AND UNFURNISHED,
ALL SIZES AND PRICES.
COME DIRECT TO A RENTAL FIRM.
SECURE JUST WHAT YOU WANT,
WITH LEAST TROUBLE AND DELAY.
FREE LIST AND MAP OF CITY.
"MAKE HOUSE HUNTING EASIER."
WRIGHT-CALLENDER-ANDREWS CO.,
MGRS. RENTAL PROPERTIES,
GROUND FLOOR. 603 S. HILL ST.

TO LET—NEW 5-ROOM ARTISTIC BUNgalows, in Redpath's Court, Huntington Park, half a block east of bank; 5c car fare. $19 and $20. Water paid.
F. H. REDPATH COMPANY, Owners,
"BUILDERS OF BEAUTIFUL HOMES."
S. 297. 4308 MONETA AVE. 28339.

TO LET—2400 OCEAN VIEW AVE., ONE block north of Westlake Park; beautiful 7-room house, all modern improvements; choice neighborhood; charming view; no children. $40; open for inspection after 2 p.m. Phone A4744, or call room 620, 459 S. Broadway. WILL E. CHAPIN.

TO LET—7-ROOM MODERN HOUSE, NEWly tinted, $30. 1402 WEST 36TH ST. Call South 7442.

TO LET—
Furnished Houses.

TO LET — NICELY FURNISHED BUNGAlows, 4 and 5 rooms, bath, gas and electricity; modern; $20 and $25. Coronado and Bellevue ave. Temple st. car to Coronado, 2 blocks north. R. W. WRIGHT, 324 Citizens' Nat. Bank Bldg. Phone Main 574.

TO LET—NICELY FURNISHED 7 ROOM bungalow at 3012 Halldale ave. Rent $45. No children, furnace heated, piano, library, everything complete for lovely home. Inquire of H. A. PIERCE, 617 Central Bldg.

TO LET—NEAR IN, 1821 WEST PICO ST. 5-room furnished house, bath, gas, electricity, garden, near school. Water paid, $20 lease, $25 month. Open daily. Phone WILSHIRE 1952.

TO LET—9-ROOM HOUSE, NICELY AND completely furnished, all modern improvements, gas, electricity, furnace, good garage, select neighborhood; will rent nine months or longer; no small children; a snap. Phone 72639.

TO LET—NEW 4-ROOM MODERN BUNGAlow, handsomely furnished. Never occupied; furnished complete for housekeeping. Reasonable rent to permanent adults. Moneta ave. PHONE owner, F1996.

TO LET—ARTISTIC 9-ROOM HOUSE, COMpletely furnished, modern conveniences, 2 car lines, good location, near Mount Washington. Garvanza cars to 4643 MARMION WAY. Phone 31383.

TO LET—NOW OR BEFORE MAY 1, 2-STORY furnished house, cor. Sixth and Coronado sts., between Westlake and Sunset Parks. For information, see OWNER, 601 or 609 Coronado st. Phone Home 51222.

TO LET—4-ROOM MODERN HOUSE, FOUR sleeping rooms, well furnished. Harvard boulevard, garage. Will rent for 6 months or year; references. PHONE 72816. Call up before 10:30.

TO LET — SOUTH SANTA MONICA; FURnished, warm, homelike cottage, 4 rooms, near beach; bath, gas and electricity; low rent. Phone 52056. OWNER, 529 Patton st., Los Angeles.

TO LET — BRAND-NEW 5-ROOM BUNGAlow, completely furnished; in all modern and up-to-date; one-half block from car; very reasonable. Take Grand-ave. car to 41st st. Call at 4075 S. HOOVER.

TO LET—12-ROOM ELEGANTLY FURNISHed residence, for lease at $90 per month. High, sightly location, near Washington st., in perfect condition. 1618 LENOX AVE. Washington st. car to Lenox ave.

TO LET — $25 MONTHLY, RICHLY FURnished modern bungalow, built-in beds; high sightly location, walking distance. Key at 170 N. BOYLSTON ST.

TO LET—FURNISHED LOWER FLOOR OF my residence, 6 rooms, nicely furnished, $25 per month, including piano, lights and water. 1047 W. 20TH ST.

TO LET — 6-ROOM BUNGALOW, BEAUTIfully furnished, in fine neighborhood, for $40 per month; owner would like to board with party who rents house. PHONE 77675.

TO LET—COMPLETELY FURNISHED; PIano, gas, electricity; one-half block car; 20 minutes out; nice street; $30. MELROSE, 522 Van Nuys Bldg. Main 178; 60566.

TO LET — 5-ROOM FURNISHED MODERN bungalow with piano; rent $40 per month. 1708 MAGNOLIA ave. Take Washington or 16th st. car to Magnolia ave.

TO LET — ONE OF THE BEST FURnished 8-room residences in city, on South Figueroa st., $75 per month. W. R. EARLE, owner. Phone 72314.

TO LET — MODERN 9-ROOM HOUSE newly furnished, with garage, on W. Washington st. W. D. MURRAY, 343 S. Hill. A4044.

TO LET — SMALL BUNGALOW JUST FOR 2 persons; completely furnished; $22.50 per month; close in, 7 minutes' walk from 4th and Broadway. SAWYER, 341 S. Hope.

TO LET—IN HOLLYWOOD, HOUSE WELLfurnished, including good piano. Large porch with swing, hammock and plants. Call 67157. $25.

TO LET—HALF OF NICELY FURNISHED house, with piano, 7 rooms and bath, private front and rear entrance and garage, 1115 W. 36TH ST., University car.

TO LET—6-ROOM BUNGALOW, FURNISHED complete and garage, $35, or owner will retain one room and garage, $25. 316 EAST 46TH. 28343.

TO LET — A HALF COTTAGE, NICELY furnished, gas and electric light; walking distance, large yard. 406 W. 18TH.

TO LET — $15 MONTHLY, RICHLY FURnished modern bungalow, built-in beds, high, sightly location, walking distance. Key at 170 N. BOYLSTON ST.

TO LET—FURNISHED COTTAGE, THREE rooms and bath, near Pico and Figueroa, CRANG, 325 Merchants' Trust. A5623; Main 4142.

TO LET—MY BEAUTIFUL 6-ROOM BUNgalow, all newly furnished at 1614 WEST 46TH ST.

TO LET — 2 THREE-ROOM COTTAGES, completely furnished, $30 each. Phone SOUTH 5199.

TO LET—FURNISHED; PART OR ALL 8-room house, 2 sleeping porches, healthfully located, never rented. PHONE 21223.

TO LET—IN HOLLYWOOD, 6-ROOM FURnished private bath; rent $30 per month to adults. Phone 53430; 59416.

TO LET—AT SIERRA VISTA, 1221 A ST., A 1½-story furnished 7-room house, strictly modern; $35 per month. Call at place.

TO LET—BUNGALOW APARTMENT, 3 rooms and bath, completely furnished, $20; sunny. 1127 FLORIDA. 55754.

TO LET — SANTA BARBARA COURT, 3 rooms and bath, adults, $25 to $30. JAQUITH, 4000 Budlong. 24341. Vermont 1082.

TO LET—$25, ARTISTIC MODERN WELLfurnished 4-room bungalow, 2 beds. 1362 W. 37TH PLACE.

TO LET—9 ROOMS, FURNACE, GARAGE, large porch, hardwood floors, $35. 1442 ORANGE ST. 51246.

TO LET — HANDSOMELY FURNISHED house, close in, 8 rooms. 1612 TOBERMAN ST. Phone 24927.

TO LET — 5-ROOM, COZY, FURNISHED house, nice yard, between car lines. Water paid, $20. 1003 E. 39TH ST.

TO LET — 5-ROOM COTTAGE, VERY COMpletely and prettily furnished. 137 W. 41ST ST. Moneta car.

TO LET — IN W. ADAMS HEIGHTS, 8-room house, completely furnished. 2534 16TH AVE. Phone 72949.

TO LET—$10 MONTHLY, 3 ROOMS FURnished, bath, gas, electricity. 162 NORTH CLARENCE ST. East 1st st. car.

TO LET—5-ROOM COTTAGE, BLOCK FROM Pico on Oxford. Adults. $25. 2917 ROXBURY. Phone West 3781.

TO LET—NEWLY FURNISHED 6-ROOM bungalow, piano, phone, adults, only $22.50. 509 E. 49TH ST.

TO LET—NICELY FURNISHED BUNGAlow, 111 Ave. 23. Call VERMONT 1638.

TO LET — 2-ROOM FURNISHED COTTAGE. 858 E. 52ND ST.

TO LET—7 ROOMS, STRICTLY MODERN; garage; $50. A1629. BDWY. 2950.

TO LET—FURNISHED 6-ROOM MODERN cottage. 1010 BURLINGTON.

TO LET—
Furnished Houses.

TO LET—HOUSES, FLATS, ETC.
FURNISHED AND UNFURNISHED,
ALL SIZES AND PRICES.
COME DIRECT TO A RENTAL FIRM.
SECURE JUST WHAT YOU WANT,
WITH LEAST TROUBLE AND DELAY.
FREE LIST AND MAP OF CITY.
"MAKE HOUSE HUNTING EASIER."
WRIGHT-CALLENDER-ANDREWS CO.,
MGRS. RENTAL PROPERTIES,
GROUND FLOOR. 603 S. HILL ST.

TO LET—NEW 5-ROOM ARTISTIC BUNgalows, in Redpath's Court, Huntington Park, half a block east of bank; 5c car fare. $19 and $20. Water paid.
F. H. REDPATH COMPANY, Owners,
"BUILDERS OF BEAUTIFUL HOMES."
S. 297. 4308 MONETA AVE. 28339.

TO LET—2400 OCEAN VIEW AVE., ONE block north of Westlake Park; beautiful 7-room house, all modern improvements; choice neighborhood; charming view; no children. $40; open for inspection after 2 p.m. Phone A4744, or call room 620, 459 S. Broadway. WILL E. CHAPIN.

TO LET—7-ROOM MODERN HOUSE, NEWly tinted, $30. 1402 WEST 36TH ST. Call South 7442.

TO LET—
Furnished Houses.

TO LET — NICELY FURNISHED BUNGAlows, 4 and 5 rooms, bath, gas and electricity; modern; $20 and $25. Coronado and Bellevue ave. Temple st. car to Coronado, 2 blocks north. R. W. WRIGHT, 324 Citizens' Nat. Bank Bldg. Phone Main 574.

TO LET—NICELY FURNISHED 7 ROOM bungalow at 3012 Halldale ave. Rent $45. No children, furnace heated, piano, library, everything complete for lovely home. Inquire of H. A. PIERCE, 617 Central Bldg.

TO LET—NEAR IN, 1821 WEST PICO ST. 5-room furnished house, bath, gas, electricity, garden, near school. Water paid, $20 lease, $25 month. Open daily. Phone WILSHIRE 1952.

TO LET—9-ROOM HOUSE, NICELY AND completely furnished, all modern improvements, gas, electricity, furnace, good garage, select neighborhood; will rent nine months or longer; no small children; a snap. Phone 72639.

TO LET—NEW 4-ROOM MODERN BUNGAlow, handsomely furnished. Never occupied; furnished complete for housekeeping. Reasonable rent to permanent adults. Moneta ave. PHONE owner, F1996.

TO LET—ARTISTIC 9-ROOM HOUSE, COMpletely furnished, modern conveniences, 2 car lines, good location, near Mount Washington. Garvanza cars to 4643 MARMION WAY. Phone 31383.

TO LET—NOW OR BEFORE MAY 1, 2-STORY furnished house, cor. Sixth and Coronado sts., between Westlake and Sunset Parks. For information, see OWNER, 601 or 609 Coronado st. Phone Home 51222.

TO LET—4-ROOM MODERN HOUSE, FOUR sleeping rooms, well furnished. Harvard boulevard, garage. Will rent for 6 months or year; references. PHONE 72816. Call up before 10:30.

TO LET — SOUTH SANTA MONICA; FURnished, warm, homelike cottage, 4 rooms, near beach; bath, gas and electricity; low rent. Phone 52056. OWNER, 529 Patton st., Los Angeles.

TO LET — BRAND-NEW 5-ROOM BUNGAlow, completely furnished; in all modern and up-to-date; one-half block from car; very reasonable. Take Grand-ave. car to 41st st. Call at 4075 S. HOOVER.

TO LET—12-ROOM ELEGANTLY FURNISHed residence, for lease at $90 per month. High, sightly location, near Washington st., in perfect condition. 1618 LENOX AVE. Washington st. car to Lenox ave.

TO LET — $25 MONTHLY, RICHLY FURnished modern bungalow, built-in beds; high sightly location, walking distance. Key at 170 N. BOYLSTON ST.

TO LET—FURNISHED LOWER FLOOR OF my residence, 6 rooms, nicely furnished, $25 per month, including piano, lights and water. 1047 W. 20TH ST.

TO LET — 6-ROOM BUNGALOW, BEAUTIfully furnished, in fine neighborhood, for $40 per month; owner would like to board with party who rents house. PHONE 77675.

TO LET—COMPLETELY FURNISHED; PIano, gas, electricity; one-half block car; 20 minutes out; nice street; $30. MELROSE, 522 Van Nuys Bldg. Main 178; 60566.

TO LET — 5-ROOM FURNISHED MODERN bungalow with piano; rent $40 per month. 1708 MAGNOLIA ave. Take Washington or 16th st. car to Magnolia ave.

TO LET — ONE OF THE BEST FURnished 8-room residences in city, on South Figueroa st., $75 per month. W. R. EARLE, owner. Phone 72314.

TO LET — MODERN 9-ROOM HOUSE newly furnished, with garage, on W. Washington st. W. D. MURRAY, 343 S. Hill. A4044.

TO LET — SMALL BUNGALOW JUST FOR 2 persons; completely furnished; $22.50 per month; close in, 7 minutes' walk from 4th and Broadway. SAWYER, 341 S. Hope.

TO LET—IN HOLLYWOOD, HOUSE WELLfurnished, including good piano. Large porch with swing, hammock and plants. Call 67157. $25.

TO LET—HALF OF NICELY FURNISHED house, with piano, 7 rooms and bath, private front and rear entrance and garage, 1115 W. 36TH ST., University car.

TO LET—6-ROOM BUNGALOW, FURNISHED complete and garage, $35, or owner will retain one room and garage, $25. 316 EAST 46TH. 28343.

TO LET — A HALF COTTAGE, NICELY furnished, gas and electric light; walking distance, large yard. 406 W. 18TH.

TO LET — $15 MONTHLY, RICHLY FURnished modern bungalow, built-in beds, high, sightly location, walking distance. Key at 170 N. BOYLSTON ST.

TO LET—FURNISHED COTTAGE, THREE rooms and bath, near Pico and Figueroa, CRANG, 325 Merchants' Trust. A5623; Main 4142.

TO LET—MY BEAUTIFUL 6-ROOM BUNgalow, all newly furnished at 1614 WEST 46TH ST.

TO LET — 2 THREE-ROOM COTTAGES, completely furnished, $30 each. Phone SOUTH 5199.

TO LET—FURNISHED; PART OR ALL 8-room house, 2 sleeping porches, healthfully located, never rented. PHONE 21223.

TO LET—IN HOLLYWOOD, 6-ROOM FURnished private bath; rent $30 per month to adults. Phone 53430; 59416.

TO LET—AT SIERRA VISTA, 1221 A ST., A 1½-story furnished 7-room house, strictly modern; $35 per month. Call at place.

TO LET—BUNGALOW APARTMENT, 3 rooms and bath, completely furnished, $20; sunny. 1127 FLORIDA. 55754.

TO LET — SANTA BARBARA COURT, 3 rooms and bath, adults, $25 to $30. JAQUITH, 4000 Budlong. 24341. Vermont 1082.

TO LET—$25, ARTISTIC MODERN WELLfurnished 4-room bungalow, 2 beds. 1362 W. 37TH PLACE.

TO LET—9 ROOMS, FURNACE, GARAGE, large porch, hardwood floors, $35. 1442 ORANGE ST. 51246.

TO LET — HANDSOMELY FURNISHED house, close in, 8 rooms. 1612 TOBERMAN ST. Phone 24927.

TO LET — 5-ROOM, COZY, FURNISHED house, nice yard, between car lines. Water paid, $20. 1003 E. 39TH ST.

TO LET — 5-ROOM COTTAGE, VERY COMpletely and prettily furnished. 137 W. 41ST ST. Moneta car.

TO LET — IN W. ADAMS HEIGHTS, 8-room house, completely furnished. 2534 16TH AVE. Phone 72949.

TO LET—$10 MONTHLY, 3 ROOMS FURnished, bath, gas, electricity. 162 NORTH CLARENCE ST. East 1st st. car.

TO LET—5-ROOM COTTAGE, BLOCK FROM Pico on Oxford. Adults. $25. 2917 ROXBURY. Phone West 3781.

TO LET—NEWLY FURNISHED 6-ROOM bungalow, piano, phone, adults, only $22.50. 509 E. 49TH ST.

TO LET—NICELY FURNISHED BUNGAlow, 111 Ave. 23. Call VERMONT 1638.

TO LET — 2-ROOM FURNISHED COTTAGE. 858 E. 52ND ST.

TO LET—7 ROOMS, STRICTLY MODERN; garage; $50. A1629. BDWY. 2950.

TO LET—FURNISHED 6-ROOM MODERN cottage. 1010 BURLINGTON.

TO LET—
Furnished Houses.

TO LET—HOUSES, FLATS, ETC.
FURNISHED AND UNFURNISHED,
ALL SIZES AND PRICES.
COME DIRECT TO A RENTAL FIRM.
SECURE JUST WHAT YOU WANT,
WITH LEAST TROUBLE AND DELAY.
FREE LIST AND MAP OF CITY.
"MAKE HOUSE HUNTING EASIER."
WRIGHT-CALLENDER-ANDREWS CO.,
MGRS. RENTAL PROPERTIES,
GROUND FLOOR. 603 S. HILL ST.

TO LET—NEW 5-ROOM ARTISTIC BUNgalows, in Redpath's Court, Huntington Park, half a block east of bank; 5c car fare. $19 and $20. Water paid.
F. H. REDPATH COMPANY, Owners,
"BUILDERS OF BEAUTIFUL HOMES."
S. 297. 4308 MONETA AVE. 28339.

TO LET—2400 OCEAN VIEW AVE., ONE block north of Westlake Park; beautiful 7-room house, all modern improvements; choice neighborhood; charming view; no children. $40; open for inspection after 2 p.m. Phone A4744, or call room 620, 459 S. Broadway. WILL E. CHAPIN.

TO LET—7-ROOM MODERN HOUSE, NEWly tinted, $30. 1402 WEST 36TH ST. Call South 7442.

TO LET—
Furnished Houses.

TO LET — NICELY FURNISHED BUNGAlows, 4 and 5 rooms, bath, gas and electricity; modern; $20 and $25. Coronado and Bellevue ave. Temple st. car to Coronado, 2 blocks north. R. W. WRIGHT, 324

ALE—
Houses.

ELEVEN
IDEAL BUNGALOWS,
ON EASY TERMS.

have just completed fourteen
exquisite homes of 5 and 6
that are by far the best bun-
s ever offered for sale in this
Three (3) already sold.

have built over 300 bungalows
these contain the best features
of them. They must be seen to
preciated. They are in the best
of the Southwest, and are easily
d by three (3) yellow cars, and
all that you have hoped to
the bungalow you want to own.

e the Vermont and Georgia car
get off at Santa Barbara ave.
Belle.

en you get off the car you will
group of neat, attractive homes,
an artistic arrangement of shrub-
etc. These are ours, and some
will be there to show you
gh.

rou prefer, telephone me and I
be glad to take you out in my
line.

W. L. DENOYERS,
with
VESTMENT BUILDING COMPANY,
1006 W. P. Story Bldg.
60312. Broadway 4378.

LE—
NOTICE. RENT PAYER.
d Read. The Opportunity Is Knock-
g at Your Door. We Have
Built a Good Many Houses at
CYPRESS PARK.

y were purchased by homeseekers,
r we are offering now are resales,
llows you the credit the other fel-
We are offering them at $2000 to
r 4, 5 and 6-room modern bunga-
for $75, $100 or more down, balance
, $20 to $30 per month, including
(if you wish.) They are on high,
ground, level as a floor, with street
l be and paid for; gas, electricity,
now going in;) only 20 minutes from
e, on yellow car line going north on
st.; inside the old city limits; car
ee; front Eagle Rock; 5c fare with
. Get off at Sulphur st. Agent at
Sunday from 1 to 5. Call at office or
tome, A5472 for appointment.
J. FRANK BOWEN,
Owner and Builder,
420 Stimson Bldg.

LE—
NOW IS THE TIME.
ight here is the place to buy your up-
class "A" bungalow. We unquestion-
ve the offer to make you in the
There can you equal this buy in Los

5-room Bungalow.
up-to-date, all built-in features. Large
porch across front; fence, walks, large
wn and flowers.
Price $2200.
: Only $100 cash, balance $18.50 per
which includes interest. These terms
for a few days. Call me up at once
complete information, and arrange
go and look at this great bargain.

A. O. KELLIHER, With
ORNIA REAL ESTATE AND BUILD-
ING COMPANY.
Fifth Floor, Realty Board Bldg.
621 South Spring street.
Main 6691.

LE—
BUNGALOW SNAP.
SWISS CHALET.
LITTLE DREAM.
00 cash. $1975. $100 cash.

Will be completed in few days, white
enel bath and kitchen, large lot to alley,
ar line, built-in effects, cement side-
ks, sewer connection, handsome electrical fix-
, shades, screens, gas, electricity, 75-cent
ine, located on 55th st. Call early.
H. F. RUDELL,
CALIFORNIA REALTY CORPORATION,
A. E. FARISH, President.
453 South Hill st.
Main 2888.

LE—
AN EXCEPTIONAL SNAP.
I have a seven-room Swiss chalet bunga-
for in the restricted southwest section of the
city, which I am compelled to sacrifice at
. This house is modern in every re-
ct, hardwood floors throughout, white
tchen, large bedrooms with case-
ts, two baths, more expensive fixtures and
ishes; huge garage, lawn and flowers.
ke advertisement on this property from
to 6 this week. I am forced to sacrifice this
me and the land will make reasonable
me. Come out and convince yourself that
is an exceptional bargain. Owner on
mises, 677 BRIGHTON AVE. Telephone

LE—
BARGAIN COMPELLED TO SELL.
ed, fine or completely and beautifully fur-
ed, one of the choice homes near
Hobart Blvd., high ground;
ur neighborhood; no better car service;
ly rooms in perfect condition, built
y home, home and lot was appraised two
ks ago at $6000. See inside and you will
ke offer. Owner, mornings for appoint-
nt.

LE—BY OWNER. JUST COMPLET-
artistic bungalows, one-half block
Manual Arts School, one-half block
Exposition Park; hardwood floors
hout; two houses are finished in ma-
any; 3 in fumed oak; walls artistically
ted, including oil paintings; large ce-
ed, sleeping porch, bookcases, buf-
built-in features. This house is now be-
ished and the lumber used is of choice-
ity, finished by an experienced builder;
is a splendid buy for some one at $4250,
ms to suit purchaser. STEPHENS & PUT-
, 1015 Stowell Bldg.

LE—NEAR OCCIDENTAL COL-
ew, modern, 5-room bungalow; a builder eight mag-
ths ago; everything up-to-date and complete;
ew cottage, and have sold them
; this we will sacrifice $250;
cash and $25 month; or
much larger discount if $250
is paid down. MATTHEWS &
, 429 Douglas Bldg.

—HOUSE LIKE RENT—
new modern bungalow.
cash, balance $20 month.
TAYLOR, with
OYLE INVESTMENT COMPANY,
214 West 7th St.

LE—NOW, YOU DREAMER OF
shake, wake up, and if you still want
ome in the country, it's really a dream
you; with a thousand dollars down,
ce like rent. It's one of the
places in the city, corner large lot,
, etc. I will tell you all. CHARLES
, 6403; 25020.

modern, southwest, two blocks
. This is a sure nice home for
and everything is first-class and
t's not costing this one. Phone
owner and builder, $5450; $200 cash.
or 26218.

LE—A MODERN 10-ROOM RESI-
in Wilshire district, taken in
of mortgage; valued at $8500; will
a bargain if taken this week; princi-
no attention to phone. Address
, E. W. 108, TIMES BRANCH OF-

LE—BEAUTIFUL 5-ROOM HOUSE
West Hollywood foothills; every modern
; lot 50x130; barn, corral, fruit
. After 2 p.m. Phone A4154, or
60 S. Broadway. WILL E.

LE—
with the owner and save com-
, a modern 4-room bungalow, good
, too small for me. Will sacri-
for unfurnished. San Pedro
81 EAST 23RD ST.

ARLINGTON HEIGHTS, NEW
bungalow, all modern improve-
, three bedrooms, hardwood floors
garage, furnace; east front.
AVE. between 16th and Wesh-
60, owned. Owner, WILSHIRE 1142.

LE—AWFUL BARGAIN. $150
, balance like rent; my 5-room bun-
, all modern, lot 45x150, sewer con-
; large barn on rear of lot, restricted
d; take Vermont car to Lexington
. Price only $2400. Call today. 1402 E.

5-ROOM MODERN BUNGA-
NON AVE. Take Hoover car,
. Price $2250. WM. P. MAUR-
, 23 Security Bldg. A1820; Bdway.

LE—THE BEST BUY IN TOWN
$2250; 6-room modern bungalow on
t st., one-half block from W. Adams
. 52x180 feet. BROWN & SCOTT, 2301
rmont ave.

LE—$1200, INDUSTRIAL DIS-
, 7-room 2-story, rented for $26, lot
; a chance to double your money
kiln car, J. S. SWANK, 574 Richmond

LE—MY 6-ROOM RESIDENCE, 2
hs, furnace, lawn, garage, Westlake dis-
close in, need money, will sell $1500
than market value. See owner, 159 N.
ONADO ST.

LE—DESIRABLE 10-ROOM HOUSE
ich can be easily remodeled into four
tments; actual value $6500; for quick
will sacrifice for $5000 cash. Phone
er, 71814.

Classified Liners

FOR SALE—
Houses.

FOR SALE—BY OWNER—

FOOTHILL HOMES BEAUTIFUL AMID MAGNIFICENT CASTLES, AND HOLLYWOOD'S BIGGEST BARGAINS.

2000 large modern nearly new, 11 room Hollywood home with 4 bed chambers, upstairs and 1 bedroom downstairs, each with bath, sleeping porch, breakfast room, sleeping porch, billiard room, garage, between 2 car lines, made at $6500.

$750 cash, $60 monthly including interest, buys H. P. Rents for $65. Investigate immediately.

$2000 buys modern 6 room Hollywood home, with 4 bed-chambers. To be sold regardless of cost. $2600, cannot duplicate it.

$50 cash, $20 monthly, including interest; rents for $30; investigate and buy.

$2000 buys new, just finished 6 room Hollywood bungalow, 3 bed chambers, garage.

$50 cash, $20 monthly. Rents for $35.

REDUCTIONS MADE INSURING QUICK SALES.

H. SCHLOESSER, owner, N. E. Corner Franklin and Argyle ave., Home 52697.

FOR SALE—6-ROOM PLASTERED, NEAR 43d and Euclid aves.; large lot 40x200; bath, gas, electricity, sewer, built-in features; modern in every way. $1950—$750 cash.

5-room plastered, brand new, never occupied; best plumbing fixtures, built-in mantel, buffet, bookcases, etc.; 12 minutes out. $2000—$50 cash, $20 month.

5-room, plastered house, cemented all around, 35th st., near Dewey; large lot 50x150; hardwood floors in 4 rooms, large bath and pantry, driveway, garage, modern in every way. $2600; terms.

5-room 1½-story, plastered, 25th st. between Main and Maple; finest condition; all conveniences; close in. $2400; terms.

5-room, Leighton ave., one block from Exposition Park; built-in mantel, buffet, hardwood floors all over, plate-glass windows, basement, furnace piped to every room; new; hope lot 50x154. Only $4600; terms.

S. J. LEVY,
HOMESEEKERS' BLDG. CORPORATION,
24 Bigelow Bldg. A5516; Broadway 28.

FOR SALE—

STOP THAT
RENT LEAK.

Pretty little Modern 5-room
SWISS CHALET.
$3300—$75.00 CASH,
$22.50 A MONTH.

Beautifully timbered, buffet, mantel, paneled wainscoting, cabinet kitchen, hardwood floors, completely equipped; bathroom, large china closets and convenient screen porch. Street work done and paid for.

Set back from yellow car. Good neighborhood.

House Department,
WESTERN BUILDING & INV. Co.,
Suite 310 Van Nuys Bldg., 7th & Spring.

FOR SALE—
BUNGALOW SNAP.
SWISS CHALET.
LITTLE DREAM.
$50 cash. $1975. $100 cash.

Will be completed in few days, white enamel bath and kitchen, large lot to alley, car line, built-in effects, cement sidewalks, sewer connection, handsome electrical fixtures, shades, screens, gas, electricity, 75-cent fare, located on 55th st. Call early.

H. F. RUDELL,
CALIFORNIA REALTY CORPORATION,
A. E. FARISH, President.
453 South Hill st.
Main 2888.

FOR SALE—
AN EXCEPTIONAL SNAP.

I have a seven-room Swiss chalet bungalow in the restricted southwest section of the city, which I am compelled to sacrifice at once. This house is modern in every respect, hardwood floors throughout, white enamel kitchen, large bedrooms with cases, two baths, more expensive fixtures and finishes; huge garage, lawn and flowers. Make advertisement on this property from 10 to 6 this week. I am forced to sacrifice this home and the land will make reasonable terms. Come out and convince yourself that this is an exceptional bargain. Owner on premises, 677 BRIGHTON AVE. Telephone

FOR SALE—
BARGAIN COMPELLED TO SELL.

Just done or completely and beautifully furnished, one of the choice homes near Hobart Blvd., high ground; fine neighborhood; no better car service; lovely rooms in perfect condition, built by a home, home and lot was appraised two weeks ago at $6000. See inside and you will make offer. Owner, mornings for appointment.

FOR SALE—BY OWNER, JUST COMPLETED artistic bungalows, one-half block Manual Arts School, one-half block Exposition Park; hardwood floors throughout; two houses are finished in mahogany; 3 in fumed oak; walls artistically tinted, including oil paintings; large cement sleeping porch, having built-in bookcases, buffet and linen chests. This house is now being finished and the lumber used is of choice-grade, finished by an experienced builder; this is a splendid buy for some one at $4250, terms to suit purchaser. STEPHENS & PUTNAM, 1015 Stowell Bldg.

FOR SALE—NEAR OCCIDENTAL COLLEGE, new, modern, 5-room bungalow; a builder eight months ago; everything up-to-date and complete; corral; chicken house and runs; a cottage and have sold them for $3750; this we will sacrifice $3250; $250 cash and $25 month; or will consider much larger discount if $250 cash is paid down. MATTHEWS & DOUGLAS, 429 Douglas Bldg.

FOR SALE—HOUSE LIKE RENT—
Modern new modern bungalow.
$50 cash, balance $20 month.
TAYLOR, with
COYLE INVESTMENT COMPANY,
214 West 7th St.

FOR SALE—NOW, YOU DREAMER OF shake, wake up, and if you still want a home in the country, it's really a dream to you; with a thousand dollars down, it's like rent. It's one of the finest places in the city, corner large lot, etc. I will tell you all. CHARLES 6403; 25020.

FOR SALE—$50 down, $20 monthly, including interest; rents for $30; investigate and buy.

FOR SALE—$200 buys modern, southwest, two blocks car; this is a sure nice home for $2000; and everything is first-class and up-to-date; it's not costing this one. Phone owner and builder, $5450; $200 cash. Main 6403; 25020.

FOR SALE—A MODERN 10-ROOM RESIDENCE in Wilshire district, taken in exchange of mortgage; valued at $8500; will make a bargain if taken this week; principals only; no attention to phone. Address E. W. 108, TIMES BRANCH OFFICE.

FOR SALE—BEAUTIFUL 5-ROOM HOUSE in West Hollywood foothills; every modern convenience; lot 50x130; barn, corral, fruit trees, etc. After 2 p.m. Phone A4154, or address 660 S. Broadway. WILL E.

FOR SALE—WILSHIRE DISTRICT, ONE OF our finest new bungalows at 4021 Torrence st.; 5 rooms, just completed, $2500; also 6-room bungalow at 655 N. Serrano ave. (formerly Cahuenga st.) $4200; just being finished. Also 5-room bargain at 847 N. Occidental, $4300; make an offer on this one. Easy payments. Commission to agents. Take Western ave. car on Broadway.
W. VREDER, owner, 212 N. Serrano ave. Phone Hollywood 499.

FOR SALE — $8500, 9-ROOM, MODERN, 2-story dwelling, situated No. 214 Andrews boulevard, hardwood floors throughout, eastern furnace bricked in, basement under full size of the house, two bathrooms, 4 bedrooms, sleeping porch and maid's room, living-room and dining-room finished in mahogany. This property is cheap at $15,000.
ALLISON BARLOW, Room 720 Van Nuys Bldg., southwest cor. Spring and 7th. Phones A3001; Main 469.

FOR SALE—HARD UP.
WEST ADAMS DISTRICT.
7 ROOMS, 2 BEDROOMS, LARGE FRONT PORCH. BEAUTIFUL GROUNDS, GAS, SEWER AND ELECTRICITY FOR $4500, $500 CASH, BALANCE TO SUIT. MIGHT ACCEPT CLEAR LOT FOR PART PAYMENT. THIS IS LOCTAED ON LA BALLE AVE., NEAR ADAMS. H. F. RUDELL, CALIFORNIA REALTY CORPORATION, 453 S. HILL. 60256. MAIN 2888.

FOR SALE—ATTRACTIVE 6-ROOM BUNgalow located on Coronado street in the Wilshire section. Small payment down, balance easy terms; might consider exchange for well located vacant lots. Price $5750.
KENNARD & JOHNSON,
with
W. W. MINES & CO.,
60428. 631 SOUTH SPRING ST. Main 3875.

FOR SALE—BY OWNER, 7-ROOM BUNGAlow with sleeping porch, reduced to $5750; cost $9000; mortgage $3500; $1500 cash; terms on balance; has garage, furnace, disappearing bed; Rud heater, colored lights, lot 46x125 feet, between St. Andrews and Dunsmuir, W. 29th place. HOME 72703. Auto at your service.

FOR SALE—WILSHIRE BARGAIN, CLOSE to Wilshire blvd., one block to car, new bungalow, seven rooms, east front, right up-to-date and very thoroughly built, large storeroom, above garage in rear. Price very low. See it. W. L. JACOBS, owner, 620 Grant Bldg. A2962. Main 2831.

FOR SALE — FURNISHED OR UNFURnished sunny attractive 10-room house, bath, sleeping porch, modern, cellar, furnace, waxed floors, garage, abundance of fruit, very desirable location; 2 car lines; bargain, $7500; terms. Phone SOUTH 949 for appointment.

FOR SALE—BEAUTIFUL, MODERN SIX-room bungalow, lawn, cellar, near two car lines, large lot, close-in, worth $4750, owner obliged to sell will accept any reasonable offer, terms. 226 MT. WASHINGTON DRIVE. East 2754.

FOR SALE—AUCTION, ELEGANT NEW 5-room modern bungalow, 1243 Tamarind ave., Hollywood, at auction, Thursday, April 3, 2 p.m. Take Colegrove car to Tamarind. Sale positive; owner leaving city. R. H. STROUSE, agent; England, Auctioneer.

FOR SALE—MY HOME AT A SACRIFICE price; two sleeping porches, 9 rooms, attractively designed; I built it for a permanent home; good terms; lot 50x160. In Wilshire district. 7281; WEST 2216. No agents.

FOR SALE—HIGHLAND PARK HOMES.
Only $2500, $25 cash and $25 monthly for some new, modern 5-room bungalows. We have cut prices $250 in order to close out. MATTHEWS & MATTHEWS, 29 Douglas Bldg.

FOR SALE—ATTENTION, HOMESEEKER. Will sacrifice $1000 equity in modern six-room bungalow in Southwest for one-half price. No agents. See owner, MRS. LORD, 621 Temple st. Sundays only.

FOR SALE—5-ROOM HOUSE, LOT 36x150, ON Ruth near Seventh, rented $25 per month; price $4000; $2500 will handle. BEACH & HATCH, 708 California Bldg., Second and Broadway. A3627, Main 5691.

FOR SALE — EXTRAORDINARY BARGAIN. Beautifully finished six-room bungalow in southwest, hardwood floors, Dutch breakfast room. OWNER, A2096.

FOR SALE — 6 ROOMS, COMPLETELY furnished house, $750 piano, garage, 4 bedrooms, all hardwood floors, Arlington Heights 1656 HOBART BLVD. 54800. E. W. GILBERT, Owner, F4592.

FOR SALE—DOWN YOUR OWN HOME, WE can sell you new bungalows just like rent; come to us and we will show you. H. L. MILLER & CO., 203-4 Union Oil Bldg., Seventh and spring.

FOR SALE—AT A LOW PRICE, NEW MODern home in Huntington Park, 96-foot frontage, garage, nice location, 920 Arbor. Phone 29425. Might trade with Chicago property.

FOR SALE — A NEW 7-ROOM MODERN bungalow, all built-in effects, hardwood floors throughout; artificial stone porches; garage, close in, southwest. $3400. Terms easy. SOUTH 8722.

FOR SALE—AT A SACRIFICE, MY BUNgalow home and a 4-room bungalow to rent on 54-foot lot, good neighborhood, at 1310 W. 37TH PLACE.

FOR SALE — 2111 PARK GROVE AVEnue; 11-room residence, 100 feet, facing two streets. $15,000; lot on Raymond avenue West Seventh near Valencia. OWNER 24815.

FOR SALE—5-ROOM HOUSE, BATH, ELECtricity, high ground, near school, ideal location for asthmatics. $1700, easy terms. Owner, 625 CASANOVIA ST. Phone East 2961.

FOR SALE—6-ROOM RESIDENCE, W. Residence section. Inquire WEST 1314.

FOR SALE—
Houses.

FOR SALE—NOTE THESE BARGAINS.
3516 WESTERN AVE., 50x165, 9 rooms, modern. Price $3800; cash $1000.
1653 WEST 37TH ST., 50x150, new, 6 rooms. Price $3950; cash $150.
2515 WABASH AVE., 8 rooms, double house. Price $3500; cash $500.
1183 EAST 29TH ST., two houses. Price $2300; cash $600.
MR. KELLY,
215 Trust and Savings Bldg.
Main 5466—10075.

FOR SALE—THE LOWEST PRICES YET.
$2200—$300 down, $20 month, well built up-to-date, 4 rooms.
$5500—Swell, 7 rooms. Will take good lot as first payment.
Get my list of houses of all kinds. Prices and terms.
It will pay you. I handle bargains only. All well located in restricted district, southwest. Auto waiting. W. D. LOGAN, Home 26032.

FOR SALE—BY OWNER, 8-ROOM MODERN house, 55x135. 1460 WEST 28TH ST. Phone 72092.

CONTRACTORS—
and Builders.

WHEN YOU ARE READY TO BUILD AN APARTMENT OR BUNGALOW OR ALTER AND REPAIR ANY BUILDING, IT WILL PAY YOU TO SEE
GEORGE W. SHERMAN,
a practical builder, who personally superintends all his buildings. Estimates furnished on all kinds of buildings and repairs in city or country.
GEORGE W. SHERMAN,
1315 MAGNOLIA AVE. HOME PHONE 51498.

WE BUILD DIRECT FROM OUR OWN lumber at first cost.
2 rooms, $75 to $100; 4 rooms, $200; 5 and 6 rooms, modern, $600 to $1200.
See our plans, $500 to $2000.
We lower all bids, city or country.
Complete free drafting department.
P. J. LEAVER & CO., Contractors, 815 to 820 Higgins Bldg., corner Second and Main. 20154. Main 8918.

FOR SALE—
IF YOU HAVE A CLEAR LOT
we will build for you and take a 5-year mortgage for the full price of the building; no commission; quick action. This is our tenth year in Los Angeles. Call and talk it over.
E. S. WILLIAMSON CO.,
719-21 Grant Bldg.

BUILD WITHOUT CASH—
If you have a clear lot we will furnish the price of the building and build for you; no commission; interest 7 per cent. Call and let us show you our plans and explain terms. E. S. WILLIAMSON CO., 719-21 Grant Bldg.

BRING IN YOUR PLANS AND IDEAS—
LET US FIGURE WITH YOU.
STOCKS & STOCKS,
BUILDERS AND CONTRACTORS,
Phone A1679. 429 Title Insurance Bldg.

W. H. HAZEL, CONTRACTOR, PLANS, specifications and estimates on all kinds of work. Bungalows, flats, apartments, alterations and repairs. 6519 BUDLONG AVE. Vermont 3024. Home 58577.

ARE YOU GOING TO BUILD?
If you are give us a chance to show you; loan or cash; we do the building cheap. Call EAST 3276; let us call on you.

IF YOU WISH TO BUILD IN CITY OR county, will furnish money, plans and specifications free. FRED W. SIEGEL, 223 Stimson Bldg.

CONSULT A PRACTICAL BUILDER AS you would your attorney, physician, saves money, worry and you get results. P. E. WEAVER. Main 8270, 310 Citizens National Bank Bldg.

ANGELUS DRAUGHTING CO., STRICTLY high-class drawings. Apartments and Bungalows. Free estimates. THOS FREBTON, Architect. Suite 521 Higgins Bldg.

IF YOU WANT BETTER WORKMANSHIP for less money, phone me. I will furnish the money and build on your lot. PHOS. A. LANGFORD, Builder. Phone South 4794.

WANTED — PAINTING AND TINTING done for good clear Hermosa Beach lot. Address P. box 288, TIMES BRANCH OFFICE.

FOR SALE—
City Lots and Lands.

FOR SALE—WOULD YOU LIKE TO HAVE a lot in the city? Not close in, but right around the corner of your near neighbor. Say around 40th street. You will never get such a chance again. Get busy. Only $350; $150 down, balance 1, 2 and 3 years. I have 8 lots; got to go in 10 days. Call CHARLES OSIUS, South 1436; 23203.

FOR SALE—37TH AND KENWOOD, 50x125. Washington and Crenshaw, $6250. These lots an absolute bargain if sold at once.
G. W. KYLIUS, SR.,
605 W. P. Story Bldg.
Broadway 714. A5142.

FOR SALE — APARTMENT-HOUSE SITE, $7000, on 21st st., near Figueroa, one block from six car lines; Poly High and St. Vincent's College; improved with 8-room house; must close out estate. See ATTORNEY GARDNER, 622 Laughling Bldg.

FOR SALE—
FORTUNES
Will be made in property along new Main Street Harbor Boulevard now being paved. Prices will advance rapidly. I have some fine lots in the city, prices low and easy terms. Don't delay until too late. Call at 5000 South Main street. M. A. ROMSTEDT.

FOR SALE—
BE QUICK—BE QUICK
Dirt is moving rapidly on the new Main Street Harbor Boulevard now being paved. So is property. I have some fine lots in the city, in fine location. They are cheap on easy terms. Don't wait, call at 4300 South Main street. M. A. ROMSTEDT.

FOR SALE—LOT ON EAST 28TH STREET, between Long Beach and Hooper car lines; 12 minutes from town, sewer through street, gas and water on lot, best street southeast; $450 cash; am selling at a bargain. Owner, address A. J., box 496, TIMES BRANCH OFFICE.

FOR SALE — UNUSUAL LOT BARGAIN. $150 for a 37x140-foot lot in one of the prettiest residence sections in southwest and only a 27-minute ride from Fifth and Hill sts. High ground, sandy soil. Address owner, O. box 3046, TIMES BRANCH OFFICE.

FOR SALE—LOT BARGAIN ON TERMS, only $200 required, 50x150-foot lot, one block from stores, and close to car line; in Palms, on the Venice Short Line; price $700. Balance to suit. Address N. box 231, TIMES BRANCH OFFICE.

FOR SALE — FINE HIGH SIGHTLY LOT, commanding a view of Los Angeles, Hollywood and the ocean, 50x285 feet on Vine st. If you are interested in purchasing a fine piece of property, investigate this. Owner needs money; will sacrifice for quick sale. H. A. STOUFFER, 207 S. Broadway. 15459.

FOR SALE—MR. BUILDER, I OWN SEVeral choice lots and for quick sale I will give you your choice for one and take back trust deed for balance and allow you to place mortgage for building. See BUCKLEY, 236 Bradbury Bldg.

FOR SALE — ONLY $200 NEEDED, WILL deed you $750 lot and take trust deed subject to building loan; tract restrictions $1500.
J. C. GREEN,
Main 3245. 802 Title Ins. Bldg. A4875.

FOR SALE—FOR QUICK SALE; A 60-FT. east-front lot in best part of Wilshire. 1500 under the market. FARNSWORTH BROS., 1027 Van Nuys Bldg. Phones F1390; Main 4696.

FOR SALE—LOT ON 30TH ST., BETWEEN Moneta and Figueroa, wide street, good houses, all street work done and paid for. Will take horse and buggy as first payment, balance easy. Price $650. 3216 E. VERNON AVE. Phone South 4982.

FOR SALE — FLAT SITE, CHEAPEST IN city for flats or residence, Magnolia ave. near Adams, 50x120 feet; $2200. No commission. Terms. 3116 S. VERMONT AVENUE. Phone West 42.

FOR SALE—BEAUTIFUL LOT, CLOSE IN, just off Sunset blvd.; elevation fine, beautiful view, level, street work complete. For quick sale this lot can be had at $1050. O. M. NEWBY, 222 Wilcox Bldg. F4585.

FOR SALE—
$5000 100-foot corner. Just off from Wilshire boulevard. H. W. CHESEBRO, A1941; Main 1202.

FOR SALE—I HAVE ONE LOT 40x130; AM going north; price this week, $1200; $600 cash; $100 under value; best community home. PHONE 52542.

FOR SALE—SACRIFICE DANDY APARTment site, northeast corner 36th and Magnolia, 82x125. H. H. BORUN, 4315 Berenice ave. East 2136.

FOR SALE—1 ACRE, A FINE CORNER, IN the growing southwest district. A bargain and on easy terms. Call evenings at 962 W. 42ND.

FOR SALE—TWO ACRES IN CITY LIMITS, close to car line, 4-room house; a bargain. MARVIN, 406 Chamber of Commerce. Main 7041.

FOR SALE—TWO LOTS, TWO BLOCKS south of Westlake Park; cheaper than adjoining property; must be sold. F2255.

FOR SALE—PINE LOT, 58x160½, CORNER OF Serrano ave. and First st. OWNER, Wilshire 2562.

FOR SALE — ARAPAHOE STREET, $2000; unrestricted; 50x137. P. F. GROVER, A4753; Main 2678.

FOR SALE—$775, BARGAIN FOR CASH, fine lot, high ground, close in, street work paid. 2111½ KENT ST. Phone Wilshire 3544.

FOR SALE—CHEAP. FINE LOT ON VERnon ave., near Harvard blvd.; must be sold. SOUTH 7548. Mr. Amos.

FOR SALE—
City Lots and Lands.

FOR SALE—

$10
DOWN
Gets a Lot
at Florence
and Vermont ave.
With two Price-cent
Yellow Car Lines and
City Conveniences
City Conveniences
In the Beautiful South-
western Growing Residence
District on Highest Ground.
Model Stores and Churches.
Highly Improved Streets;
100 ft. Park Frontage.
Children's Playground.
Free Tennis Court.
Over 3000 Trees.
Cement Walks.
Cement Curbs.
Electricity.
Water.
Gas.

RODGERS PARK

—the bungalow tract, where $100,000 worth of homes have been sold in one month—where hundreds of thousands of dollars have been spent to make an ideal bungalow home tract—right at Florence and Vermont—the great cross-town streets.

SEE THEM TODAY

—come to our office and take an auto to beautiful Rodgers Park or take a Vermont Heights car or a Vermont and Georgia car marked "Manchester," and get off at Florence ave. or 72d st. A number of courteous salesman right there.

LOS ANGELES INVESTMENT CO.,
Broadway at Eighth.
Phones: Home 60127—Main 5447.

FOR SALE—

A PRESENT OF FIFTY DOLLARS
WILL BE MADE TO THOSE
WHO PURCHASE LOTS ON
SATURDAY, APRIL 5, AND SUNDAY, APRIL 6TH.
ANGELUS PARK.

And build upon the property within one year.
We will build you home on the payment plan, or when your lot is clear will build you a home in accordance with your own plans on monthly payments the same as rent.

ANGELUS PARK.

15 minutes from Broadway on the scenic Glendale line. High-class, high up, all utilities, stores, bank, etc., within two blocks.

UNEXCELLED ANYWHERE.

LARGE LOTS, $350 AND UP.

Free transportation this office.
Go out and select your lot today.
Leave car at Richardson.

PACIFIC HOME BUILDERS.
Main 6197. 332-335-337 S. Hill st. 60524.

FOR SALE—
REMEMBER!
Remember that close-in residence property few advancing values first. Get in a nice residence district. Arlington Square is in the best home section of the southwest. Three 5c car lines. Two grammar schools, Manual Arts High School, Exposition Park are near. The beautiful bungalows of Arlington Square and the handsome home places of Santa Barbara avenue all distinguish this desirable portion. Best improvements, cement walks and curbs, wide planted parkings, gas, water, electricity, all render this property ideal.
LOTS $750 AND UP,
AND GOING FURTHER UP.
$25 DOWN, $10 A MONTH.
It costs you nothing to come in and ride out with me to see them. It takes but a few minutes. If you prefer to go direct, take "Vermont and Georgia" car on Third or Hill street marked "Santa Barbara and Arlington" and go to end of line; or take "Hawthorne" car south on Spring street, get off at Second ave., and see Mr. Clay.
EMIL FIRTH, 348 Broadway.
Home 60127; Main 5647.

FOR SALE—
$1350 $1350.
FLAT LOT
NEAR VERMONT AND ADAMS.

$500 under value. This is one of the cheapest flat lots we know of. Restricted district, 2 blocks from car line, paved streets, sewer, etc. Surrounded by beautiful homes. This is a good investment to hold or a $4500 flat on this lot would pay you 20 per cent on your investment.
This will go quick. Better call or phone us for an appointment to see this lot today.

House and Lot Department,
JANSS INVESTMENT COMPANY,
611-613 South Hill st.
Home 10945. —Phone— Bdwy. 3460.

FOR SALE—
SIERRA PARK.

Buy before the next advance. Can sell you lots now at $400 and $500 in sight of Oneonta Park lots which sell for five times as much. Have lots with all improvements and conveniences and $2000 building restrictions. Close to Los Angeles, close to Pasadena—between the two. On the best boulevard in Southern California. Before half the remaining lots are sold the prices will double, so buy now.
Come to our office or go direct to tract.

BRALY-JANSS CO.,
220 Pacific Electric Bldg., 6th and Main.
Home 10026. Phones. Main 1371.

FOR SALE—ATTENTION, BUILDERS.
We offer the following lots and will make ample building loans thereon to purchasers.
First: Lot 50x96, on east side Elm st., one block south of Short ave., Watts. Price $1000.
Second: Lot 85x130, corner Bertha and Hayes st., near Pasadena ave. and Avenue 63, Highland Park. Price $900.
Third: Lot 85x150, on northeast corner Virgil ave. and Temple st. Price $1400. Unrestricted.
Fourth: Lot 85x130, on north side Temple st., near Pleasant st. (now Benton Way.) Price $1250. Unrestricted.
Fifth: Lot 40x140, on west line of Bonnie Brae, about 220 feet north of Temple st. Price $1250. Unrestricted.
MATTHEWS & MATTHEWS,
29 Douglas Bldg., corner Third and Spring.

FOR SALE—
12 MINUTES FROM BROADWAY.
Choice of four sightly lots, 60x140. Fronts elevated and beautifully curved, street lined with ornamental trees. Slopes gently to another street in rear affording double frontage. $2000. Small payment down and easy monthly terms, or discount for cash. Unusually rare chance to select high-grade building site, 12 minutes from Broadway.
EMIL FIRTH,
Owner, 348 Broadway. Main 5643; Home 60127.

FOR SALE—
EVERYBODY'S DOING IT!
WHAT?
Buying property out the new Main Street Harbor Boulevard now being paved. I have some fine lots in the Greater Los Angeles tract, which is right on the Great Harbor Boulevard in the city. Prices still low and terms easy. Don't wait, do it now. Call at 4300 South Main street. M. A. ROMSTEDT.

FOR SALE—
INVESTMENT ONLY.

$700 spot cash for a 50x184-foot lot, four blocks from car line, in Wilshire district.
House and Lot Department,
CADWALADER BROS.,
625-29 Union Oil Bldg.
Broadway 3553. F3073.

FOR SALE—
$3000—East front lot for $2300.
In West Ninth street Heights, high elevation, all improvements in; none better in the tract.
Pays to deal with RUNKLE.
71225. Pico near Hobart. West 539.

FOR SALE — LOT, SUITABLE FOR FLAT, southeast corner 32rd, Trinity. Good renting locality. Tenants remain summers. North Jefferson, between Maple-San Pedro cars. Plans low cost, eight-family flat included. Price right. OWNER, phone 21518.

FOR SALE — $540 UNDER BANK VALUE, beautiful lot for bungalow home location; surroundings and car service best in southwest. You can't afford to miss this snap. THOMAS DUGAN, Owner, 726 San Fernando Bldg. A4536.

FOR SALE — SUBURBAN BUSINESS CORner, 82x126 feet, Temple street, corner Occidental. Ripe for modest store, home and flats; $1250; terms. Address 3116 S. VERMONT AVE. West 42.

FOR SALE—
Fine corner on West Ninth and Normandie. Large lot with good restrictions. High, 87x135. Call at 940 TITLE INSURANCE BLDG. F6544.

FOR SALE — $5500, ELEGANT RESIDENCE lot, 60x150, on Hobart Blvd., between Sixth and Wilshire. RISSMAN, 239 Wright and Callender. F6040.

FOR SALE—$6 GOOD BUILDING LOTS IN the southwest, near Moneta ave. car line. See EDWARDS REALTY CO., 420 West Sixth street.

FOR SALE—
City Lots and Lands.

FOR SALE—

FINANCIAL SUCCESS
IS THE
RESULT OF JUDICIAL INVESTMENT.

If a new and rapidly growing town were pointed out to you as a place for investment and you knew that values would rise and rise rapidly, would you invest?

YES! YOU WOULD.

OWENSMOUTH

is the newest and most rapidly growing town in the beautiful historic and fertile San Fernando Valley. Linked to the city by a million-dollar boulevard and electric road, possessing every modern convenience, and being particularly favored by location and climatic conditions, OWENSMOUTH presents unusual opportunities for investment.

LOTS FROM $300 UP.

Daily auto trips. Come in and make reservations now.

JANSS INVESTMENT COMPANY,
611-613 South Hill st.
Home 10945. Phones. Broadway 3460.
Selling Agents for Los Angeles Suburban Homes Co., Principals.

FOR SALE—

$80 CASH.
NEW COLLEGE TRACT.
TREMENDOUS ENTHUSIASM.
MOST SUCCESSFUL SUBDIVISION. HUNDREDS OF LOTS SOLD HERE.

—buy in advance of the city's growth. Right at 48th and Arlington. Lots now priced at $300 and up; $20 down, $6 monthly. Hundreds of homes built adjoining. Hundreds more building here.

—the most accessible lots on the market; a car every three minutes; best improvements; parks, palms, trees. Autos leave office every hour. Call, phone or write for appointment!

LOS ANGELES INVESTMENT COMPANY,
Broadway at Eighth.
Phones: Home 60127; Main 5647.

FOR SALE—

THIRTY-FIVE
BEAUTIFUL ACRES.

The only large tract of high and level acreage left in Hollywood, paved street along the whole of one side; Sunset blvd; two car lines; nothing better north of Wilshire blvd., of this size and quality.

OWNER. MAIN 4663.

FOR SALE—10½ ACRES OF CHOICE SUBdivision acreage on Piedmont drive, north side, in Altadena, the new high-class residence section of Pasadena; adjoining acreage not as good can now be touched at $2500 per acre, $30,000 homes near by; this is a bona fide sacrifice of $3500 per acre; we hold a short-term option, quick action necessary; price $1500 per acre, $15,750; mortgage $7000, at 7 per cent, can be paid or continued, at option of purchaser. Agents take notice.
SOUTHERN BROKERAGE CO.,
314 Story Bldg. 28th and Broadway.

FOR SALE—
54 Acres for Subdivision.
Close to city limits of Glendale, level as the floor, thoroughly watered and with underground flumes; will absolutely free from defects, all under cultivation; partly set to walnuts, adjoins S. P. R. R., San Fernando blvd., and one block from Pacific Electric, priced below anything in the neighborhood, and the cheapest tract near Los Angeles.
R. G. CARNE COMPANY. Main 4554.
706 Title Insurance Bldg., Fifth & Spring.

FOR SALE—
Over fifty acres with oaks. Fine level land with good soil. Car service excellent. Good roads. Fronts on grounds of San Gabriel Country Club. The finest buy in this high-class district.
REED-HOGLE CO. A2466; F6266.
325 Title Ins. Bldg. Main 3

Classified Liners.

FOR SALE— Suburban Property.

FOR SALE—

LITTLE LANDERS,
GARDEN CITY,
In the mountains,
Near Los Angeles.

Modeled on the famous Little Landers of San Diego and under the same leadership of William E. Smythe, founder of the National Irrigation Congress, author of "Conquest of Arid America," etc. There will be organized one at a time, several of the famous garden villages in the various widely differing districts about Los Angeles.

Los Terrenitos (Spanish for the Little Lands,) will be the first settlement hereabouts, and its location has been selected with a view to securing the highest residential values of any rural community. The elevation above sea level, is 1800 to 2100 feet, forming the most perfect conditions for robust health, and freedom from the ordinary frosts. It is encircled amidst Alpine Mountain scenery, with mellow mountain climate, and possesses in the highest degree those features of climatic advantage so widely sought.

This first colony of the Little Landers of Los Angeles is particularly adapted to production of the rarest semi-tropical fruits—poultry and vegetables. It is a paradise retreat—a little land, and a living—a training school for the newcomer—a garden village with high social and intellectual life. Co-operative marketing of the products direct to consumers and co-operative buying are main features of the plan. People from the highest walks of life enjoy gardening and poultry when they do not have to find their own market.

Outlying acreage in valley adjoining the city of Los Terrenitos at $400 to $800 with water piped. Large half-acre home places within one block of the great clubhouse, now in course of erection, only $500. Quarter acres at $250; no lots smaller. Illustrated lectures daily at 2:30 and 8 p.m. Literature free. By mail or phone. Auto excursions daily except Sunday, 10:30 a.m., returning 4:30 p.m., $1 round trip.

HOUSE OF THE LITTLE LANDERS,
929 South Figueroa st. Los Angeles.

FOR SALE—

RAMONA ACRES,
ADJOINING
COVERED WITH WALNUTS.
Suburban sites.
$150 Cash.
Balance on easy monthly payments. Get away from the dusty, crowded city. Acres and half acres for less than city lots. Magnificent view of orange groves and mountains. Chickens will furnish a nice income on the side. Start now. Own a home 'midst walnuts and oranges. Easy prices and easiest of terms. Come to office for free transportation, or take Covina car to Wilmar Station. Look for red "J" on tract office.

JANSS INVESTMENT COMPANY,
611-13 South Hill street.
Home 10345. Phones Bdwy. 2468.

FOR SALE—

IN THE GLENDALE FOOTHILLS.

Acre and half-acre villa sites with brooks, trees, high elevation, finest soil, thirty minutes by auto or electric from center of city. Homesites superior to Oak Knoll of Pasadena, with present prices at average Glendale values.

THE KIND OF A HOME YOUR HEART HAS YEARNED FOR.

J. A. Pirtle. Tract Office. Herbert Burdett
828 Van Nuys. Glendale 625. 619 Con. Realty.
Home F5842. (2 bells.) Main 1879.

FOR SALE—I OWN 10 ACRES AT "BELL," close to Whittier car line; has good 6-room house, large barn, chicken houses, etc. About 8 acres in black and dew berries, about two acres in choice grapes, 175 assorted fruit trees in bearing, balance of ranch in barley; soil is sandy; plenty of water, gas piped to ranch; good schools, on good roads, only 7 miles from center of city. For cash will sell cheap. No trades.

H. W. LEWIS,
Phone 57742. 6657 Sunset Blvd.

FOR SALE—WHY BE CRAMPED IN CITY when you can get 5 acres in bearing fruit near electric line and city, plastered house, electricity, for only $7000, terms; 5 acres, 2 acres, Monrovia car, $275 acre; 5 acres Michillinda, only $4800; improved ranches near electric car, 8 to 20 miles out. "See Us for Ranches." FRISBIE or JUSTEMA, California Real Estate and Building Company, 621 Spring. Main 6061; 10665.

Eagle Rock.

FOR SALE — PRETTY LITTLE CALIFORNIA house on hillside lot in beautiful Eagle Rock Valley. No more charming location anywhere; gas, electricity, toilet and bath. Only $2,678, with splendid view. Five-cent car fare. Price only $1500 and very easy terms. Will take as low as $50 cash and $20 per month. A fine future ahead of this section. See FEARWORTH BROS., 1027 Van Nuys Bldg., Seventh and Spring sts. F1209, Main 4096.

FOR SALE — 5-ROOM MODERN BUNGALOW on hillside lot and commanding an unexcelled view of Eagle Rock Valley. Every convenience. Price $2750; $50 down, $20 per month. See this before buying. REINIG & CHASE, 429 L. A. Investment Bldg., Eighth and Broadway.

Inglewood.

FOR SALE—

BEAUTIFUL
20-ACRE TRACT
Just west of the city limits of
INGLEWOOD
In the very heart of the large Torrance-Marshall tract which is to be subdivided at once and where millions will be spent in improvements. Located high and slightly, with rich sandy loam soil. Only a short block from railroad and Redondo boulevard. We can sell this excellent tract at the present time for

$1000 AN ACRE.

This is positively the cheapest buy in this section and is only the price at which lots will be selling in the next few months. Get in now and avail yourself of the sure profits.

Let us show you. The property will tell its own story.

INGLEWOOD REALTY BOARD,
1910 Wright & Callender Bldg.

FOR SALE—$50 DOWN, BALANCE LIKE rent, 4-room house on half-acre sandy soil; on Hawthorne car line at Rancho station. Will build to suit. See E. B. KING.

Monrovia.

FOR SALE—THE CUTEST LITTLE BUNgalow in the Gem City of the foothills; located on the foothill boulevard; price $3250 and worth more; terms. REINIG & CHASE, 429 L. A. Invest. Bldg., 8th and Broadway.

FOR SALE—OR EXCHANGE—4 HOUSES on 7 lots; fruits, flowers, shade; income $170 per month. $30,000. Take bungalows up to $15,000. Vicinity of Los Angeles. Balance time. Also 9 acres, $6500; trade to $4000. BOX 634, Monrovia, Cal.

Glendale.

FOR SALE—

IN THE GLENDALE FOOTHILLS.

Acre and half-acre villa sites with brooks, trees, high elevation, finest soil, thirty minutes by auto or electric from center of city. Homesites superior to Oak Knoll of Pasadena, with present prices at average Glendale values.

THE KIND OF A HOME YOUR HEART HAS YEARNED FOR.

J. A. Pirtle. Tract Office. Herbert Burdett
828 Van Nuys. Glendale 625. 619 Con. Realty.
Home F5842. (2 bells.) Main 1879.

FOR SALE—
Acre Homes at Glendale.

5 acres near Casa Verdugo, choicest residence property in the valley; actually worth $2500 per acre. Can deliver for only $7500 for whole.

One acre on car line, 4 blocks from business center of Glendale, $2850; You will have to act quick for this.

Acre homes at Glendale are getting scarce. Get yours now.

Main 719. J. R. LOCKWOOD, A4139.
327 Douglas Bldg. (Mornings.)

FOR SALE — $200 CASH AND $20 MONTHly, including interest, buys a fine 5-room modern home on lot 50x165. A SNAP.

$200 down and $20 monthly puts you in a brand new 4-room, up-to-date and then some. Corner lot. Garage and every modern wrinkle. THIS IS THE BEST BARGAIN we ever had to offer in "20 years in Glendale." Let us show you this. Call at the NEW FURNITURE STORE, No. 417 Brand Blvd., GLENDALE.

No, you traders, we own 5 good acres at Van Nuys and want to TRADE for Glendale house or vacant lots. Will make extra good trade or sale. P. & S.

FOR SALE—BY OWNER, NEW SEVEN-room two-story Swiss chalet, east front, Brand blvd., lot 80x180; hardwood floors throughout; best plumbing; special hardware, every built-in convenience; garage; $6500; terms. Phone F928. 6817, HOME 901.

FOR SALE— Suburban Property.

Anaheim.

FOR SALE—ALL OR HALF OF 10 ACRES sandy loam, excellent citrus land, near Anaheim; water stock if desired; need money and will give you a bargain. GEO. A. HILL, 401 Exchange Bldg.

Alhambra.

FOR SALE—GENUINE BARGAIN, 5-ROOM house, lot 68x175; gas; 25 orange trees; family fruit, grapes and figs. Price $2000.

SNAP! New, high-class, artistic, five-room bungalow, built for a home; hardwood floors; elegant fixtures; cabinet kitchen complete; cement drive to garage; unexcelled mountain view; price $3150.

COZY AS A DREAM! New, artistic, 5-room bungalow among the oranges; most beautiful situation in Alhambra; cement porch, handsome living room, large fireplace, hardwood floors throughout, large closets, kitchen complete with heater, built-in cabinet drawers and latest conveniences. Price $4500.

MASTERPIECE! New, artistic, 5-room house built by an architect, among the orange trees; every modern appointment; massive fireplace, elaborate fixtures and built-in effects, solid birch finish, hardwood floors, furnace, garage, lawn, pergolas, healthful elevation. Mountain water.

WESTERVELT, 625 Pacific Electric Bldg.
Phones—Main 5161. F5161.

FOR SALE—

TO CLOSE ESTATE.
22½ acre allotment must go.
Last piece unsold.
Believe us, this is some bargain.
$500 per acre. Terms.
All land adjoining selling at $650 per acre.
Level. Fine soil. Cheap water.
Near Alhambra.

ONE ACRE HOME.
Only one block from electric cars.
BEAUTIFUL BUNGALOW.
6 rooms, hardwood floors, everything modern.
BEAUTIFUL GROUNDS.
$5000.
Carries straight loan of $2500 at 6 per cent.
That's all.

R. G. FIELD CO., 4 W. Main st., Alhambra.

FOR SALE—
One acre, near Alhambra and car line, with new five-room bungalow, built-in effects, hardwood floors, up-to-date and complete. Small payment down, balance like rent. Address Owner,
GEORGE E. HENGERER,
Alhambra. Home phone 407.

Altadena.

FOR SALE—
AN IDEAL SUBURBAN HOME.
Convenient to Country Club, street cars and schools. In most desirable neighborhood. Magnificent views of mountains and valley. House is new, contains 8 main rooms, two baths, two sleeping porches. Grounds highly improved. For particulars address HAROLD D. DALE, 1111 Trust and Savings. F6702.

South Pasadena and Oneonta Park.

FOR SALE—
$2750, 120x165, to alley. Corner, east front, best location in South Pasadena. This is a positive snap and you'll have to hurry if you get it.
F. K. GROVES & SON,
Home 39786. Pasadena Sunset, Col. 826.

HOLLYWOOD—

FOR SALE—A SNAP; HAVE FIVE ACRES on Sunset Boulevard in Hollywood, which will make an elegant home for rich man or can be subdivided into 22 fifty-foot lots. Fronts two streets and has beautiful palm drive, besides twenty-four varieties of fruit trees. Owner pushed for money and will entertain reasonable offer. W. A. POTTER, 310 O. T. Johnson Bldg.

FOR SALE—NEW 5-ROOM BUNGALOW IN West Hollywood, hardwood floors, all built-in effects, modern and complete in every way; lot 50x160; good neighborhood; fine view, high ground. Price $2800; $300 down. A snap for some one. This is $1000 under value. Address K. box 254, TIMES OFFICE.

FOR SALE—HOLLYWOOD, A SNAP.
$500 cash—Eight-room two-story residence, just completed; very large lot; $6200 for a few days.
G. ECKDAHL,
623 San Fernando Bldg. F1351.

FOR SALE—S.E. CORNER ON BEECHWOOD Drive, 81x135, with $1200. Will sell this week for $900; terms.
CHARTER OAK INVESTMENT CO.,
616 Trust and Savings Bldg.

FOR SALE— LOOK THIS UP. 100x180.
5-room residence, along foothills, fine view, highly improved grounds. 1975 GRACE ST., near Wilcox and Franklin. Phone 57570.

FOR SALE—LOTS, $600 TO $2500; HOUSES, 4 to 8 rooms, $2800 to $25,000. These are all good, a few years exceptional buys. H. D. ALLEN, 3037 Folsom st.

PASADENA—

FOR SALE—

SUBURBAN HOMES
We have them in the Pasadena and San Gabriel districts. Improved and unimproved.
REED-HOGLE CO., A2450; F6090;
225 Title Insurance Bldg. Main 5686.

FOR SALE—BEAUTIFUL 2-ACRE BUILDing site, between the Raymond and Huntington hotels; sightly corner, full grown trees, fruit and flowers, finest residence district in Southern California. Bargain for quick sale. Principals only. Owner, 223 CENTRAL BLDG.

FOR SALE— Beach Property.

El Segundo.

FOR SALE— DO YOU WANT
To double your money within the next few months? If you do, let us show you
20 ACRES
Which we have for sale at El Segundo. It is in beautiful level piece of land on the car line and ripe for subdivision at the present time. It is a rare bargain at
$800 PER ACRE
And will only be on the market at this price for a short time. Call at our office and let us take you out.
INGLEWOOD REALTY BOARD,
1910 Wright & Callender Bldg.

Hermosa Beach.

FOR SALE—
FOR SALE—FOUR BIG SNAPS AT HERmosa Beach. Ocean front with small house, $600 cash. Large ocean view sand lot, three blocks from strand, $400. Ocean view lot on 25th st. (street work paid,) $500; 50-ft. soil lot, 4 blocks from ocean, $150. RICE & HISS, 407 Security Bldg. F6322. Beach office, 26th st., Hermosa. Main 148-J.

FOR SALE — A NICE LARGE LOT AT Hermosa Beach, 2 blocks from new dock. Will sell on terms, or will trade for live stock, horses and cows. R. E. HAGGERTY, 5628 Sunset Blvd. Phone Hollywood 391.

FOR SALE—OR EXCHANGE—GOOD CORner lot, Hermosa Beach. Call Main 9233, 523 CHAMBER OF COMMERCE.

Venice and Ocean Park.

FOR SALE—$1300. FURNITURE AND LEASE of 3-story apartment house within one block of Windward ave. Furniture almost new. Rent low.

For exchange—$4250. New 5-room bungalow furnished, between Trolley and Ocean, clear. Want Glendale bungalow.
WILSON REALTY CO.,
1506 Trolleyway, Venice.

FOR SALE—I SELL, EXCHANGE OR RENT Venice, Ocean Park and Santa Monica property. Will make Sunday appointments and all mail inquiries answered promptly. W. C. KOONTZ, 104 Pier Ave., Ocean Park.

FOR SALE— Harbor Property.

FOR SALE—CHEAPEST LOT AT HARbor, $4550; improvements all in; C. F. ELLIS, 432 Chamber of Commerce Bldg.

San Pedro.

FOR SALE — SNAP; ONE AND ONE-HALF block from water plant in the coming business district, near two car lines, leaving California for Arizona. Need cash. Phone South 2218.

FOR SALE— Country Property.

FOR SALE — 4 ACRES AT INGLEWOOD Rancho, beautifully located, near Hawthorne car. Must be sold at $250 per acre. See P. J. LEAVER, owner, 317 Higgins Bldg. Main 8983; 60304.

FOR SALE—FORTY ACRES OF CHOICE land located in the famous Thermal belt of Tulare county; easy terms; will subdivide, save commission by dealing directly with the owner. J. W. M'PHERSON, Orosi, Cal.

FOR SALE—I WANT TO MEET SOME one who would like to farm under ideal conditions, under the Roosevelt reservoir, Arizona. 41536, BOYLE 1445.

FOR SALE — IRRIGATED ALFALFA AND fruit lands; land owns the water. Write RAGLEY & SMITH, Turlock, Cal.

FOR SALE — OR EXCHANGE, 10 ACRES or small, $12 to $50 per acre, on S.P. Coast Line. C. F. ELLIS, 432 Chamber of Commerce Bldg.

FOR SALE— Country Property.

FOR SALE—

THE DEMAND FOR OLIVES
THE DEMAND FOR OLIVES
THE DEMAND FOR OLIVES
THE DEMAND FOR OLIVES

IS FAR GREATER THAN SUPPLY
IS FAR GREATER THAN SUPPLY
IS FAR GREATER THAN SUPPLY
IS FAR GREATER THAN SUPPLY

And GIBRALTAR ACRES is pronounced by an authority on olive pickling to be in the heart of the best OLIVE DISTRICT IN SOUTHERN CALIFORNIA. Gibraltar experts plant the trees and care for your grove if desired. The highest type of productive trees may be grown in Gibraltar Acres. Responsible firms will contract for your olive crops, ten years in advance. As high as $250 a ton is paid.

SEE THIS LAND

which we are selling, planted, on terms of $5 per acre per month (which includes payment on principal and interest) and $20 down per acre. Soil, sandy silt—water abundant—every convenience of ranch and suburban life.

GIBRALTAR

Isaiah Martin, President.

142 S. Spring st. Home 10317; Main 9133.

FOR SALE—25 ACRES 4½ MILES FROM the city of Fresno, on the new State highway, good neighborhood, 1 mile from first-class school, first-class water right; ½ mile from power line.

Five-room house, bath, water piped to house and barn. Good barns, auto shed, tool house, chicken house, bunkhouse, pumphouse, with 6 h.p. engine and pump, all in first-class condition.

Chickens and alfalfa, 1 heavy wagon, 1 light spring wagon, 1 set double harness, 1 tray truck, all necessary tools, 1 plow, 1 harrow, 1 disc, 1 scraper, 2000 trees, 18 sweat boxes, 70 picking boxes.

10 acres in 8-year-old peaches, 150 apricot trees, 10 years old; 240 orange trees 8 to 15 years old; 7½ acres in Muscats, 15 years old, 2½ acres in Thompson seedless, 4 years old. Grape fruit and lemons bearing, almond, nectarine and Jap persimmons, olives, figs, pears and apples. This place has a yearly income of $700 on oranges, $400 on raisins, $900 on peaches, $400 on apricots, $30 on figs. Total $2900. This place is undervalued, but must be sold. Price $12,500; one-half cash, the balance in one, two and three years, at 7 per cent. Address at once C. R. EVANS, Dorris Garage, Merced and K streets, Fresno, Cal.

FOR SALE—

WHO OF US

If we had known 5 years ago what we know today about land values and their increase would not have bought acreage?

Will the future be as great the next few years? With the opening of the canal and the consequent influx of population, the increase in commerce and the growth of the city, this increase is assured.

Good acreage near the city can now be purchased for $375 per acre up—land that is unsurpassed for its productiveness; land that is subirrigated; land that is particularly adapted to fruit; and land that is directly in the city's progress. Such land is

MARIAN ACRES.

Our autos make daily trips. Come in and see us.

JANSS INVESTMENT COMPANY,
611-13 S. Hill st.
Home 10345. Phones: Broadway 2468.
Selling Agents for Los Angeles
Suburban Homes Co., Principals.

FOR SALE—
$50 FOR A FARM.

$50 down gets 10 acres
in Alfalfa Pardise.
San Joaquin Valley.

Rich Caruthers Ranch.

Send for our folder.
Call, phone or write.

C. P. BLAKEMORE LAND CO.,
A3629. 410-11 Van Nuys Bldg. Bdwy. 2945.
Seventh and Spring.

FOR SALE—
IRRIGATED FARM LANDS.
At "MOSIDA-BY-THE-LAKE"
SOIL, WATER, CLIMATE and MARKET
IDEAL for FRUIT, ALFALFA, GRAIN and GENERAL FARMING.
ONLY $100 AN ACRE with water.
$10 acre down.
EASY TERMS:
$10 annual payments.
2nd year $5—third $4.
CAN MEET PAYMENTS OUT OF CROPS.
FRUIT PAYS $600 NET PER ACRE
per acre in this valley.
THE POOR MAN'S OPPORTUNITY
to become independent.
Send for literature.
NATIONAL TRUST & TRUST CO.,
GEO. C. PARKINSON, Colonization Dept.,
333 Union Oil Bldg.
Los Angeles, Cal.

FOR SALE—
SAN ANTONE VALLEY.
WEST OF VICTORVILLE.
80 Acres, 160 Acres, 140 Acres, 540 Acres.
$30 PER ACRE.
LEVEL, RICH SOIL, PLENTY OF WATER.
You will never again have an opportunity to buy land at the front door of the best market on the Pacific Coast at the price. Alfalfa, hogs, poultry and dairy products go together. This is the place. Apples, plums, prunes, berries, currants, gooseberries and all deciduous fruits grow to perfection in San Antone Valley; sandy loam soil. All the staples of the market can be raised on this land. Only 100 miles from Los Angeles. Half cash will buy any one of the above pieces. LORE, 344 Bradbury Bldg.

FOR SALE—I OFFER FOR SALE THE following pieces of land in the San Fernando Valley, near Burbank and Glendale, all of which are accessible to the P. E. Railway, and which I recommend as good buys:

5 acres—Foothill home site, fine soil, beautiful location. Price $5000.
15 acres—Same locality, small house, barn and well. Price $16,000.
21 acres—Adjoining Burbank, near P. E. station. Price $12,600.
15 acres—Adjoining above, few improvements, in grain. Price $8500.

O. M. NEWBY,
252 Wilcox Bldg. 6045.

FOR SALE—320 ACRE FRUIT RANCH AT half its value, 100 acres in almonds and olives, balance suitable for alfalfa, grain or fruits, it is now in grain but close to a thousand-acre pear orchard now being planted by a prominent Los Angeles business man and another thousand acres of alfalfa. We offer this 320 acres for $40 per acre and will take half cash, balance on long time. NO TRADE. This belonged to a dead man, his heirs want to spend the money; if you are a live man and have say $10,000, we can show you how to make it into $30,000 in a year.
W. F. THAYER & CO., 511-15 Laughlin Bldg.

FOR SALE—DATE, FIG, APRICOT OR ALmond orchards on five years' time; your personal note at 7 per cent., without other security. Planting, irrigation and cultivation included if desired. Nothing to pay for five years except interest payable annually in advance. See adv. under "Country Property" Sunday or call any time. 622 CHAMBER COMMERCE BLDG. A. Carter, "The Date Man."

FOR SALE—OR EXCHANGE—
WALNUT GROVE.
9 acres on the boulevard, trees 20 years old, a sure and good income; price $12,000; may trade part for home in Pasadena, Alhambra or Los Angeles. See OWNER, phone Vermont 1131.

FOR SALE — 20 ACRES; THIS PRETTIEST piece in Cal., fronting 1700 ft. on the main paved boulevard at Burbank; set to trees (apricots, figs, apples, etc.) improvements in, gas, electricity, etc.; station on land. W. A. RYON, 204 Bradbury Bldg.

FOR SALE—WHITTIER, 70 ACRES, HIGHly improved, modern house and buildings, abundance of water, 2 pumping plants, all kinds of fruit; one of the show places of California. $675 per acre. Terms. Owner, 223 CENTRAL BLDG.

FOR SALE—160 ACRES NEAR ACTON, 7-room, well-built house, plenty of water; must sacrifice today; make offer to owner. BROADWAY 5083.

FOR SALE—IMPROVED RANCH, LARGE or small, $12 to $50 per acre, on S.P. Coast Line. C. F. ELLIS, 432 Chamber of Commerce Bldg.

FOR SALE— Country Property.

FOR SALE—

THE FARMS THAT NEVER
GO BEGGING.

Perris Irrigated Farms never go back on the market. They are worth the money the day you buy them, and worth more every day you hold them. Every acre has its own water right. Every foot of soil is fertile. Every crop produces the limit. Every farmer prospers.

HEAVY CUTTINGS ALFALFA.
HIGH QUALITY FRUITS.
GREAT DAIRY DISTRICT.
EXCELS FOR LIVE STOCK.

These farms are only 2¼ hours' ride from Los Angeles, only 7½ miles from town of Perris, and only 18 miles from Riverside. Present low price will prevail short time longer. New lands under Water Plant No. 2 ready now.

$150 AN ACRE.
WATER RIGHTS FREE.
NOT SUBJECT TO BOND ISSUE.
FOUR YEARS' CREDIT.

There's only one way to satisfy yourself. See the land. You can do it in a day. I am making up parties twice weekly. Come in and arrange, or get new booklet.

EMIL FIRTH, 346 Broadway.
Home 60167. Main 2542.

FOR SALE—OR EXCHANGE—
9 acres full bearing walnuts, 6 blocks from Griffith Park, 6 blocks from electric line. Price $14,500, mortgage $4000; want property north of 16th and between Main and Maple.

Two-story apartment-house, one-half block from Westlake Park, leased for 5 years for $2000; price $20,000; mortgage $12,000; will take clear city or country to $13,000. Submit.

FOR SALE
Bargain Price—$775 Per Acre.
In San Gabriel Valley, seven acres on corner, fine soil, plenty of water, it's worth $200, so be quick, part cash, balance 3 or 5 years.

FOR SALE
Another San Gabriel Bargain.
5 acres, one block from Masonic Home, good house, barn, chicken corrals, ten varieties of bearing fruit, corners on three streets, ripe for subdivision. Price $7850, part cash, balance 3 or 5 years.
CHAS. E. HOPKINS,
340 Byrne Bldg. A3124.

FOR SALE—

WALNUT, PEACH AND APRICOT LAND,
10 ACRES,
Near Electric Car and Steam Road,
$375 an Acre—Easy Terms.

Don't sit back and let this slip past you. Fruit land so close to the city in other districts is priced $700 and $800 higher.

This is the last good close-in land at original prices. Linked to the city by the electric car and magnificent auto boulevard. Right in the heart of great new fruit district. Deep, rich, money-making sub-irrigated soil; you must act quick. See us today.

JANSS INVESTMENT COMPANY,
611-13 S. Hill st.
Home 10345. Phones: Broadway 2468.
Selling Agents for Los Angeles
Suburban Homes Co., Principals.

FOR SALE—
A PRINCELY ESTATE
OF 240 ACRES.
HIGHLY IMPROVED LEVEL LANDS, NEAR SAN JACINTO.
ONLY $90,000.

A magnificent place, highly improved; 100 acres in alfalfa, all under cultivation; 2 wells with $5000 pumping plant, furnishing 140 inches of water; located on good roads; only three miles from San Jacinto, in San Jacinto Valley; 5-room house, barns, incubator houses, all kinds of outbuildings.

Level land, wonderful fertility, with soil 15 feet deep; no alkali. Finest stand of alfalfa in California. Cut last year seven times, affording eight tons to the acre; last year's alfalfa crop sold in field at $14 per ton.

This is an extraordinary opportunity. See me at once.

JONATHAN S. DODGE,
253 S. Hill st.
Home 60256. Main 2583.

FOR SALE—
FOOTHILL STOCK RANCH.
1700 acres near Government range, of which 900 is deeded land and 740 leased at nominal rental. All under A-1 wire fence; 200 level in cultivation, 50 of which suitable for alfalfa. The whole ranch a fine pasture. Abundance of spring water for all purposes, pipe lines, reservoir and running streams. Oak timber enough to make 40,000 cords of wood. 7-room house with cold spring water piped onto the porch. Good barn and outhouses. Plenty of grapes and other domestic fruits. 60 head of horses and mules, 30 milk cows, all kinds of farming implements and plenty of household goods. Owner lived on this farm for 25 years and is now old and feeble. Will sell at a sacrifice if taken quickly. Price $22,000, clear. $10,000 down, balance either in good city exchange or on long time at 6 per cent.
F. M. CHARLTON, 1010 Story Bldg.

FOR SALE—

YORBA LINDA ORANGE LANDS,

$300 PER ACRE.

Frostless orange land in the Yorba Linda district at $300 per acre is scarce. However, we can furnish a 10-acre piece at this price. Do not delay if you want to take advantage of this opportunity.

JANSS INVESTMENT COMPANY,
611-13 SOUTH HILL ST.
Home 10345. —Phones— Broadway 2468.

FOR SALE—GLEN-HARRISON & CO.,
210-211 HUMBOLDT BANK BLDG.,
PHONE SUTTER 2250. SAN FRANCISCO.
WE HANDLE RICE LANDS, FRUIT, ALFALFA, RAMIE, GRAIN AND CATTLE RANCHES. WE ARE THE LARGEST DEALERS IN RICE LANDS IN BUTTE COUNTY, CALIFORNIA, AND HOLD EXCLUSIVE CONTRACTS FOR WHAT WE OFFER FOR SALE.

FOR SALE—
RAISE PEARS.
Palmdale Acres, where pears pay $2000 an acre.

Land cheap—Water the cheapest in Southern California.

Send, call or phone for our free folder.

SNOWBALL-SULLIVAN CO.,
204-205 I. W. Hellman Bldg. F4913.

FOR SALE—
SACRAMENTO VALLEY ALFALFA LAND.
10, 20, 40-acre tracts,
from $75 to $125 per acre.
Small payment down, balance 1, 2, 3 years; abundance of water at 25 feet for irrigation; 10 miles from Sacramento on paved boulevard to Stockton; quarter mile from railroad station; Excursion April 4, half fare. For further information call at 205 BRADBURY BLDG., corner 3d and Broadway.

FOR SALE—
HERE, YOU LOS ANGELES LIVE ONES!
We have over 600 acres of fine orchard, berry and chicken land, 20 miles from Oakland, in Contra Costa county, all mapped, staked and half the roads in, $130 per acre, about $30,000 cash required. This is a hundred per center, and more for a man who knows the subdivision business. Address W. B. FAWCETT CO., Inc., 3d floor MacDonough Bldg., Oakland, Cal.

FOR SALE—$7500, 20-ACRE BARGAIN.
ON PAVED BOULEVARD.
14 miles from city, 6 miles from the beach; substantial improvements, orchard, alfalfa, fine water, fine system; you can make $200 an acre profit in a year; $250 an acre under value. LA DUE, 429 Central Bldg.

FOR SALE—
THE CREAM OF THE VALLEY.
Have short time option on 240 acres of sweet potatoes and alfalfa land, under Crocker-Hoffman ditch, Merced county; mile and a half from flourishing town. The biggest bargain in the valley.
GILBERT-KIRBY CO.,
F3511. 207 Van Nuys Bldg. Main 8243.

FOR SALE—
Five acres 10-year-old olive trees in full bearing, and five acres oranges and lemons at Bloomington. Water piped all over place, three-room house, chicken houses and small barn. This is a bargain. Suite 607 STORY BLDG., Los Angeles. No agents.

FOR SALE—BY OWNER, 80 ACRES GOOD sandy loam in Madera county, checked and ditched, water 12 feet, price $85 per acre net; 1-5 down, and the balance in 4 years. Will not consider a trade. Address VK, box 19, TIMES OFFICE.

FOR SALE—320 ACRES SUITABLE FOR grain, stock or citrus fruits, flowing spring water for every acre, $60 per acre, 80 acres, house, barn, all kinds fruit, flowing spring, $125 per acre; 6 miles from Oceanside. E. W. GILBERT, owner. F4583.

FOR SALE—
$200 PER ACRE.
10-acre bargain near Santa Ana; 25 acres beets, balance alfalfa and grain; A-1 silt loam, no alkali; worth $350 per acre. LA DUE, 429 Central Bldg.

FOR SALE — CITRUS LAND AT LEMON Cove, 40 acres, part graded, ready to plant. Touches ditch and railway. Land owns ditch stock. Free water. Gravity irrigation, $185. Owner on place. W. STUART SMITH.

Montebello, 7 shares water. Close to city for sale. CHEAPEST FIVE ACRES IN limits, 7th st. boulevard. The price will surprise you, find out what it is. H. W. REYNOLDS, 208 Trust and Savings Bldg., 6th and Spring.

FOR SALE— Country Property.

FOR SALE—
MUST HAVE SOME MONEY BEFORE APRIL 5.
$2500 BUYS MY 160-ACRE FARM.
60 MILES NORTH OF LOS ANGELES.
WORTH $4500.
$3000 CASH, PART TRADE IF DESIRED.
7-ROOM HOUSE, APPLE, PEACHES, APRICOT, MULBERRY, ALMOND TREES. PERPETUAL WATER RIGHT. PLACE IS FENCED AND CROSS-FENCED. 2 2000-GALLON WATER TANKS, 2 HYDRANTS.
CALL QUICK.
SEE
MARTINSEN OR WIREMAN,
STANDARD BUILDING INVESTMENT CO.,
340 S. HILL.

FOR SALE—
POSITIVELY
A BIG BARGAIN.
OLIVE RANCH, 126 acres, near Corona, on main automobile road; over 3000 19-year trees, half cut back to bud, with proper care this place will be worth $1500 acre in two years' time; ask the people who know; have nothing to conceal; plenty water, $1565 acre, $5000 cash only; future payments can be made from crop, and you will have money to spare. Investigation solicited. Owner forced to raise money. Sacrifice. Particulars at 433 TITLE INSURANCE BLDG., Fifth and Spring. Phone F5140.

FOR SALE — OR EXCHANGE — 160 ACRES in Visalia, Tulare county, fenced into five fields; ditch water; 8-room 2-story house, large barn, sheds, cow barn, milk house, cement floors, 22-foot hog-house, windmill, family orchard; 80 acres in alfalfa, $18,000; worth double. Will take half or third up to $6000, $3000 cash, mortgage back for balance, 5 years, 6 per cent. interest. Owners and agents, submit to Mr. Hopkins, with
COYLE INVESTMENT CO.,
314 West 7th st.

FOR SALE—80-ACRE RANCH, HIGHLY IMproved, alfalfa, fruit, vines and grain, 7-room 2-story dwelling, 7-foot basement, brick foundation, fronting on two county roads, one of which is newly improved boulevard to Sacramento. This property is under ditch or electric power is obtainable after May 1. Withal, only 4 miles from Stockton. An ideal country home, or will subdivide beautifully. The price $20,000 for a short time. Write W. H. DANIELS, R.F.D. No. 2, box 47A, Stockton, Cal.

FOR SALE—
10-ACRE ALFALFA SNAP.
Deep rich sediment loam with full water right insuring cheap irrigation water. Good stand of alfalfa. Located near El Monte and offered at $4500; worth $6000.
"It Pays to See Us."
EDWARDS & WILDEY COMPANY,
535 Black Bldg., 4th and Hill. Bdwy. 8124.

FOR SALE — 160 ACRES DAIRY AND ALfalfa ranch, plenty of water right, house, tank-house, milk separator, barn and outbuildings. Fenced, woven wire hog-tight fence; 60 head dairy stock, 15 head horses, hogs and calves, farm machinery, and crop located in Fresno county. Price $30,000, one-third cash, balance to suit. Particulars. FULTON & ELLIOTT, 622 W. P. Story Bldg.

FOR SALE — OR EXCHANGE — BARGAIN. Must be sold. 80 acres near Perris, 25 acres alfalfa, 200 acres in grain; abundance water; $2000 worth live stock and farm implements; 27 cows, 4 horses, 100 hogs; worth $75 per acre. Will take $25 per acre, $1000 cash and $2000 cash as part payment. F6067. See DOSER, Main 2719. 931 Title Insurance Bldg.

FOR SALE — I WANT 20 PEOPLE WHO can pay $100 cash and $25 per month for 14 months. Every cent of the money will go to purchase about 1200 acres of choice alfalfa and fruit land, develop, subdivide and sell in 10 and 20-acre tracts. It's a money-maker. G. D. AMENT, 344 Bradbury Bldg.

FOR SALE — RICHEST FARM LAND IN California, in the heart of San Joaquin Valley. It must be seen to be appreciated. Now is the time to buy as it is worth more money than we are asking for it. Excursion up to the 5th. Level land, wonderful soil, all kinds of outbuildings. Level land, wonderful fertility, with soil 15 feet deep; no alkali. Finest stand of alfalfa in California. Cut last year seven times, affording eight tons to the acre; last year's alfalfa crop sold in field at $14 per ton. This is an extraordinary opportunity. See me at once.

JONATHAN S. DODGE,
253 S. Hill st.
Home 60256. Main 2583.

FOR SALE—
Land that will produce 500 bushels of potatoes to the acre; will sell from ten acres up; terms low, easy terms of water and rail transportation to best markets in California. Call or write at once, don't delay.
RIVER GARDEN FARMS,
322 S. Hill St. Los Angeles, Cal.

FOR SALE—
CHOWCHILLA. CHOWCHILLA.
Alfalfa, stock and fruit and berry,
Make bank accounts and farmers merry.
UNITED STATES FARM LAND CO., 827
Trust and Savings Bldg.

FOR SALE — 440 ACRES, $20 PER ACRE.
440 acres, 5 miles Compton.
$20 per acre, half cash.
$20 per acre, Mariposa county.
Good house, barn, rich soil, 6-wire fence. Ready for business. Only $2000 worth of work.
Particulars gladly given. EDWARD P. MATHEWS, 214 Douglas Bldg., 3rd and Spring.

FOR SALE—22 ACRES FINE LEVEL VEGetable or citrus land, Fullerton district, close to Santa Fe station; 10-inch well, large barn. Fine orange grove adjoining. Price $350 per acre. H. W. REYNOLDS, 208 Trust and Savings Bldg., 6th and Spring.

FOR SALE—FREE HOMESTEADS—
2,000,000 ACRES.
Deeded lands, $5 to $40 acre; ready for plowing; yields 25 to 60 bushels wheat. Finest inland climate; low homeseekers' excursions. Write for literature. IMMIGRATION BUREAU, C. M. & St. P. Ry., Seattle, Wash.

FOR SALE — A SPECIAL BARGAIN FOR quick sale, 10 acres near Santa Fe Springs, 12 miles from Los Angeles on good road, soon to be macadamized. Part in alfalfa, extra cheap water. $2500; good terms. Address R. H. HADDOCK, Santa Fe Springs, Cal.

FOR SALE—18.44 ACRES SPLENDID WALnuts, 100 inches water; $17,000; one-half cash, dairy ranch; 12 acres walnuts; pumping plant, $14,000; terms. Also finely equipped poultry ranch, 10 acres; nice house, barn, family orchard, deep well, windmill, $7000. BOX 624 Monrovia, Cal.

FOR SALE—
20 ACRES FOR $7000—WORTH $10,000.
Partly improved, near Garden Grove, plenty water, in crop, no trade; terms. M. T. TUNGATE (owner,) 346 South Broadway. 60167, Main 2542.

FOR SALE—OR EXCHANGE—IN THE SAN Jacinto Valley, 10 or 20 acres improved with alfalfa, apricots and cling peaches, under Lake Hemet water. This is a snap. Don't lose it. Address VK, box 27, TIMES OFFICE.

FOR SALE—CHEAPEST 10 ACRES IN FULlerton district, close to Pacific station. Very rich land; 10 shares water. $275 per acre. H. W. REYNOLDS, 208 Trust and Savings Bldg., 6th and Spring.

FOR SALE—FLORIDA CITRUS AND TRUCK land, 300 acres near town for only $5 per acre, land not better

Classified Liners.

HOTELS AND LODGING HOUSES—
For Sale, Exchange, Lease or Wanted.

FOR SALE—W. H. TAFT CO., 40-5-7 I. N. Van Nuys Bldg. Alfal. Broadway 2251.

Here is the house that will appeal to some [illegible] near who has been search- [illegible] for a high-grade, artistic, [illegible] apartment. Circumstances [illegible] Building contains 28 [illegible] Owner. Best of construction [illegible] than $ a room. Elevator. Large [illegible] rooms. Roomy basement. Finely [illegible] in mahogany. Newest features. [illegible] the best buy in the city. A bar- [illegible] no bonus asked. $6500 han- [illegible]

Located near 7th and Broadway, 45 rooms [illegible] with all conveniences. Private baths. [illegible] less than 20 rooms. Rooms rent from [illegible] per month. Price $12,000. Terms [illegible] to handle. Ode Smith. SEE US FOR NEW BUILDINGS—NEW BUILDINGS.

TO LET—IN SANTA CRUZ, CAL. A hotel of forty-six rooms, furnished up- [illegible] steam heating, hot and cold [illegible] every room, with electric bells, [illegible] connections to every floor, kitch- [illegible] and office, big lobby, dining-room, [illegible] and liquor license and big [illegible] Located right on the main street [illegible] frontage of 134 feet, with a big lawn. [illegible] being renovated, and is in [illegible] condition. Will be ready for busi- [illegible] May 1; will give a long lease to right [illegible] Will sell furniture and will lease the [illegible] for $90 per month. Address MR. M. ADAMS, Santa Cruz, Cal.

APARTMENT HOUSES—
For Sale, Exchange, Lease or Wanted.

TO LEASE—Will build to suit responsible tenant. [illegible] rooms, Eighth and Francisco, $7.50. [illegible] rooms, 20th and Figueroa, $7. [illegible] rooms, 19th and Figueroa (class A,) $7.50. [illegible] rooms, 24th and Hope, $9.

FORCED SALE — Of the best that has ever been sacrificed, [illegible] apartment house, 50 rooms, no [illegible] in city, rent $6; superb location; little [illegible] easy terms; delay and it's sold. [illegible] JONES & JONES, Owners, at Van Nuys Bldg., 7th and Spring. F6350.

FOR SALE— 6-ROOM APARTMENT. [illegible] this 26 suites which rent from $25 to [illegible] month. Located on the west side. Building [illegible] throughout and furnished in January. [illegible] new, private baths, velvet carpets, ex- [illegible] walls. Rent $6 room for eight [illegible] Price $5850. Equity of owner $2500. [illegible] exchange for bungalow.

KEITH & GRAHAM, with Standard Building Investment Co., 340 S. Hill St. Main 5423.

[illegible] TO LET—Apartment for a 76-room apartment [illegible] ready to furnish now at $7 a room, 25- [illegible] per month. Can be handled with $2500, which will [illegible] and make the first payment [illegible] on the furniture. Total amount re- [illegible] $6000. This is a snap and should be [illegible] at once. Room Leasing Department, W. MINES & CO., 401 South Spring st. M. 2675.

FOR LEASE — WE ARE DRAWING UP [illegible] for a $25,000 apartment house at Cal- [illegible] and Grand avenue. If you will lease [illegible] for ten years or longer, we will embody [illegible] in the plans. S. J. LEVY.

HOME SEEKERS' BLDG. CORPORATION, 324 Higgins Bldg. A3516, Bdwy. 38.

FOR SALE—A FINE APARTMENT HOUSE [illegible] cash. This is one of the best [illegible] propositions in the city, in fact it is [illegible] duplicate anywhere as business prop- [illegible] that will pay 25 per cent. profit are [illegible] and but this is doing it and we [illegible] it if you will give us a chance. STEPHENS & PUTNAM, 213-14 Byrne Bldg.

FOR SALE—LEASE AND FURNITURE OF [illegible] APARTMENT HOUSE ON [illegible] FIVE-YEAR LEASE AT [illegible] $4.00 PER ROOM TO START. [illegible] VERY REASONABLE. THIS IS A [illegible] SEE US AT ONCE. SECURITY HOME BUILDERS, 40-43-44 UNION OIL BLDG. 7TH & SPRING STS. BDWY. 2672.

FOR SALE-LEASE AND FURNITURE OF [illegible] APARTMENT HOUSE at Venice, just [illegible] last August. Built modern and best [illegible] location, on 2-lot basis. [illegible] has been filled all winter. Will give [illegible] and easy rent. See OWNER at [illegible] Apartments, opposite Venice [illegible] corner of Horizon and Speedway.

FOR SALE—BY OWNER. SCHLOESSER APTS., modern brick structure [illegible] Big revenue producer; 3 blocks from Bdwy. [illegible] realty or acreage, balance cash. DR. SCHLOESSER, owner, 1904 Argyle. 57697.

FOR LEASE—3-STORY STONE APARTMENT [illegible] just completed. Very modern; roof [illegible] 6 rentable rooms. Price $6.50 per [illegible] Lease 123 N. SICHEL ST., near [illegible] 10 minutes' ride on any North [illegible] car. P. PARKE, exclusive [illegible] L. A. Investment Bldg. Main 4421.

FOR SALE—BUILD 36-ROOM MODERN BRICK [illegible] rooms, close in, west side, to con- [illegible] feature known for the [illegible] and convenience of tenants. Will be [illegible] for occupancy next fall. Ten years' [illegible] rental; usual security. SOUTHERN BROKERAGE CO., [illegible] Sixth and Broadway.

FOR SALE—COUNTRY HOTEL, DOING [illegible] per month business, only hotel; will [illegible] lease and furniture cheap. Address Y6, [illegible] 46, TIMES OFFICE.

FOR SALE — 50-ROOM BRICK HOTEL, 29 [illegible] E. First st., cheap rent, $1.75 a room. [illegible] lease; sacrifice; $1500, $2500 cash. Going to [illegible] Dayton. Address K, box 226, TIMES OF- [illegible] FICE.

FOR SALE—6-ROOM HOUSE, LOVELY [illegible] lawn, rooms all rented, nice income [illegible] $30; price for quick sale, $600; terms if [illegible] $450; this is a genuine bargain. 1024 [illegible] Grand avenue.

WANTED—TO BUY A TRANSIENT ROOM- [illegible] ing house, 15 to 20 rooms; must be near [illegible] from 5th to 9th and between Hill and Olive. [illegible] Address HAUGH-BANTA & CO., [illegible] Lissner Bldg. Fifth floor.

FOR LEASE — WE ARE GETTING 3 [illegible] plans for a 100-room hotel to be built [illegible] in; automatic elevator, billiard room, [illegible] lobby and other conveniences. $15 per room. [illegible] BOX 252, STA. C, city.

FOR SALE — 14 WELL FURNISHED [illegible] rooms, rent $35, brick building, near [illegible] and Hill. $700. Will make terms. [illegible] Income $96 per month. 306 W. 9TH. [illegible]

FOR SALE—14-ROOM HOTEL ON FIFTH [illegible] Main 2820, F6412.

FOR SALE—40-ROOM HOTEL, ON FIFTH [illegible] st., brick building. 5-year lease; rent [illegible] $2200; terms; low rent; swell furniture. [illegible] us for hotel and rooming house bargains. [illegible] STREET REALTY, 401 E. Fifth st.

FOR SALE—ROOMING AND BOARDING [illegible] FOR SALE—beautiful house of 15 rooms, [illegible] furnished, good location; money maker [illegible] a bargain; sickness cause of selling; [illegible] be sold at once. 1419 S. GRAND AVE., [illegible] 6th and Broadway.

FOR SALE—18-ROOM ROOMING-HOUSE; [illegible] rent $40; lease, close in, on Olive st.; [illegible] near 11th st. $950; this is a genuine bargain. BEACH & HATCH, 704 California Bldg. Second and [illegible] Broadway.

FOR SALE—FURNITURE AND LEASE [illegible] lease new 74-room rooming-house, [illegible] full. Good location. Cash required, [illegible] $25. TALBOT & COMPANY, 325 W. Hellman Bldg.

FOR SALE—SWELL APARTMENT HOUSE [illegible] clearing $300 month summer and winter; [illegible] years' lease; rent $250. For full particulars [illegible] for this excellent buy. MRS. F. E. MOORE- [illegible] HOUSE, 7th st. Grand ave.

FOR SALE—16 WELL FURNISHED ROOMS [illegible] one floor, oak dressers, iron beds, sanitary [illegible] year lease at $55 month. Price $1300. Phone [illegible] 323 Story Bldg.

FOR SALE — OR EXCHANGE — BY OWN- [illegible] er, first-class rooming house, 40 rooms, [illegible] lease; positively must sell account of other [illegible] business. F2677.

WANTED—ROOMING-HOUSE, 20 TO 30 [illegible] rooms, East Main between 1st and 9th [illegible] and San Pedro. From owner only. 822 [illegible] HILL. A2546.

TO LEASE—40 AND 70-ROOM HOTELS [illegible] Central ave., close to Seventh st.; [illegible] erected to suit tenant. Address K, box [illegible] TIMES OFFICE.

FOR SALE—16-ROOM WELL ESTABLISHED [illegible] boarding house, Westlake, new furni- [illegible] $250; [illegible] ORANGE ST. [illegible] all full. $700. [illegible] 1040 ORANGE ST.

FOR SALE—FINE PAYING APARTMENT [illegible] house, take little down or some real [illegible] home, take little down or some real [illegible] PHOENIX, 202 Grant Bldg. Broadway 4900.

FOR SALE—$500 BUYS 9-ROOM HOUSE; [illegible] months' lease; rent $25. Call and see [illegible] gate this. MRS. F. E. MOORHOUSE, [illegible] South Grand ave.

WANTED—LADY WISHES TO RENT ROOM- [illegible] ing and boarding house of 10 or 12 rooms; [illegible] PHONE Garvanza 1022.

FOR SALE—20-ROOM TRANSIENT HOUSE; [illegible] lease 4½ years, cheap for cash. CALL [illegible] S. MAIN ST.

WANTED — SMALL ROOMING HOUSE; [illegible] close in. No agents. Address P, box [illegible] TIMES BRANCH OFFICE.

FOR SALE—LEASE AND FURNITURE OF [illegible] a newly furnished 9-room house, close [illegible] Phone MAIN 8027.

FOR SALE—LEASE AND FURNITURE OF [illegible] 14-room house of modern apartment [illegible] Broadway. Clears over $200 [illegible] Price only $1500. $950 cash will [illegible] 76 agents. Address K, box 286, [illegible] OFFICE.

FOR EXCHANGE — 55-ROOM APARTMENT [illegible] a fine business, good location, [illegible] etc. Price $9000. Owner leaves [illegible] business; will give a good deal; sub- [illegible] ELTON & ELLIOTT, 322 Story Bldg.

FOR SALE OR EXCHANGE — 8-ROOM [illegible] house, lease, 25 per room, [illegible] Will exchange for equity in [illegible] see my agent, B. JACKSON, 435 [illegible] 6th and Broadway.

WANTED—TO BUY A 10 APARTMENT [illegible] to 25 rooms, west or southwest; [illegible] in excellent condition and priced [illegible] values. Address K, box 180, [illegible] OFFICE.

Located near 7th and Broadway, 45 rooms [illegible] with all conveniences. Private baths. [illegible] less than 20 rooms. Rooms rent from [illegible] per month. Price $12,000. Terms [illegible] to handle. Ode Smith. SEE US FOR NEW BUILDINGS—NEW BUILDINGS.

TO LET—IN SANTA CRUZ, CAL. A hotel of forty-six rooms, furnished up- [illegible] steam heating, hot and cold [illegible] every room, with electric bells, [illegible] connections to every floor, kitch- [illegible] and office, big lobby, dining-room, [illegible] and liquor license and big [illegible] Located right on the main street [illegible] frontage of 134 feet, with a big lawn. [illegible] being renovated, and is in [illegible] condition. Will be ready for busi- [illegible] May 1; will give a long lease to right [illegible] Will sell furniture and will lease the [illegible] for $90 per month. Address MR. M. ADAMS, Santa Cruz, Cal.

APARTMENT HOUSES—
For Sale, Exchange, Lease or Wanted.

FOR LEASE—Will build to suit responsible tenant. [illegible] rooms, Eighth and Francisco, $7.50. [illegible] rooms, 20th and Figueroa, $7. [illegible] rooms, 19th and Figueroa (class A,) $7.50. [illegible] rooms, 24th and Hope, $9.

FORCED SALE — Of the best that has ever been sacrificed, [illegible] apartment house, 50 rooms, no [illegible] in city, rent $6; superb location; little [illegible] easy terms; delay and it's sold. [illegible] JONES & JONES, Owners, at Van Nuys Bldg., 7th and Spring. F6350.

FOR SALE— 6-ROOM APARTMENT. [illegible] this 26 suites which rent from $25 to [illegible] month. Located on the west side. Building [illegible] throughout and furnished in January. [illegible] new, private baths, velvet carpets, ex- [illegible] walls. Rent $6 room for eight [illegible] Price $5850. Equity of owner $2500. [illegible] exchange for bungalow.

KEITH & GRAHAM, with Standard Building Investment Co., 340 South Hill. Main 5423.

[illegible] TO LEASE—Apartment for a 76-room apartment [illegible] ready to furnish now at $7 a room, 25- [illegible] per month. Can be handled with $2500, which will [illegible] and make the first payment [illegible] on the furniture. Total amount re- [illegible] $6000. This is a snap and should be [illegible] at once. Room Leasing Department, W. MINES & CO., 401 South Spring st. M. 2675.

FOR LEASE — WE ARE DRAWING UP [illegible] for a $25,000 apartment house at Cal- [illegible] and Grand avenue. If you will lease [illegible] for ten years or longer, we will embody [illegible] in the plans. S. J. LEVY.

HOME SEEKERS' BLDG. CORPORATION, 324 Higgins Bldg. A3516, Bdwy. 38.

FOR SALE—A FINE APARTMENT HOUSE [illegible] cash. This is one of the best [illegible] propositions in the city, in fact it is [illegible] duplicate anywhere as business prop- [illegible] that will pay 25 per cent. profit are [illegible] and but this is doing it and we [illegible] it if you will give us a chance. STEPHENS & PUTNAM, 213-14 Byrne Bldg.

FOR SALE—LEASE AND FURNITURE OF [illegible] APARTMENT HOUSE ON [illegible] FIVE-YEAR LEASE AT [illegible] $4.00 PER ROOM TO START. [illegible] VERY REASONABLE. THIS IS A [illegible] SEE US AT ONCE. SECURITY HOME BUILDERS, 40-43-44 UNION OIL BLDG. 7TH & SPRING STS. BDWY. 2672.

FOR SALE-LEASE AND FURNITURE OF [illegible] APARTMENT HOUSE at Venice, just [illegible] last August. Built modern and best [illegible] location, on 2-lot basis. [illegible] has been filled all winter. Will give [illegible] and easy rent. See OWNER at [illegible] Apartments, opposite Venice [illegible] corner of Horizon and Speedway.

FOR SALE—BY OWNER. SCHLOESSER APTS., modern brick structure [illegible] Big revenue producer; 3 blocks from Bdwy. [illegible] realty or acreage, balance cash. DR. SCHLOESSER, owner, 1904 Argyle. 57697.

FOR LEASE—3-STORY STONE APARTMENT [illegible] just completed. Very modern; roof [illegible] 6 rentable rooms. Price $6.50 per [illegible] Lease 123 N. SICHEL ST., near [illegible] 10 minutes' ride on any North [illegible] car. P. PARKE, exclusive [illegible] L. A. Investment Bldg. Main 4421.

FOR SALE—BUILD 36-ROOM MODERN BRICK [illegible] rooms, close in, west side, to con- [illegible] feature known for the [illegible] and convenience of tenants. Will be [illegible] for occupancy next fall. Ten years' [illegible] rental; usual security. SOUTHERN BROKERAGE CO., [illegible] Sixth and Broadway.

FOR SALE—COUNTRY HOTEL, DOING [illegible] $600 per month business, only hotel; will [illegible] sell lease and furniture cheap. Address Y6, [illegible] 46, TIMES OFFICE.

FOR SALE — 50-ROOM BRICK HOTEL, 29 [illegible] E. First st., cheap rent, $1.75 a room. [illegible] lease; sacrifice; $1500, $2500 cash. Going to [illegible] Dayton. Address K, box 226, TIMES OF- [illegible] FICE.

FOR SALE—6-ROOM HOUSE, LOVELY [illegible] lawn, rooms all rented, nice income [illegible] $30; price for quick sale, $600; terms if [illegible] $450; this is a genuine bargain. 1024 [illegible] Grand avenue.

WANTED—TO BUY A TRANSIENT ROOM- [illegible] ing house, 15 to 20 rooms; must be near [illegible] from 5th to 9th and between Hill and Olive. [illegible] Address HAUGH-BANTA & CO., [illegible] Lissner Bldg. Fifth floor.

FOR LEASE — WE ARE GETTING 3 [illegible] plans for a 100-room hotel to be built [illegible] in; automatic elevator, billiard room, [illegible] lobby and other conveniences. $15 per room. [illegible] BOX 252, STA. C, city.

FOR SALE — 14 WELL FURNISHED [illegible] rooms, rent $35, brick building, near [illegible] and Hill. $700. Will make terms. [illegible] Income $96 per month. 306 W. 9TH. [illegible] Main 2820, F6412.

FOR SALE—40-ROOM HOTEL, ON FIFTH [illegible] st., brick building. 5-year lease; rent [illegible] $2200; terms; low rent; swell furniture. [illegible] us for hotel and rooming house bargains. [illegible] STREET REALTY, 401 E. Fifth st.

FOR SALE—ROOMING AND BOARDING [illegible] FOR SALE—beautiful house of 15 rooms, [illegible] furnished, good location; money maker [illegible] a bargain; sickness cause of selling; [illegible] be sold at once. 1419 S. GRAND AVE., [illegible] 6th and Broadway.

FOR SALE—18-ROOM ROOMING-HOUSE; [illegible] rent $40; lease, close in, on Olive st.; [illegible] near 11th st. $950; this is a genuine bargain. BEACH & HATCH, 704 California Bldg. Second and [illegible] Broadway.

FOR SALE—FURNITURE AND LEASE [illegible] lease new 74-room rooming-house, [illegible] full. Good location. Cash required, [illegible] $25. TALBOT & COMPANY, 325 W. Hellman Bldg.

FOR SALE—SWELL APARTMENT HOUSE [illegible] clearing $300 month summer and winter; [illegible] years' lease; rent $250. For full particulars [illegible] for this excellent buy. MRS. F. E. MOORE- [illegible] HOUSE, 7th st. Grand ave.

FOR SALE—16 WELL FURNISHED ROOMS [illegible] one floor, oak dressers, iron beds, sanitary [illegible] year lease at $55 month. Price $1300. Phone [illegible] 323 Story Bldg.

FOR SALE — OR EXCHANGE — BY OWN- [illegible] er, first-class rooming house, 40 rooms, [illegible] lease; positively must sell account of other [illegible] business. F2677.

WANTED—ROOMING-HOUSE, 20 TO 30 [illegible] rooms, East Main between 1st and 9th [illegible] and San Pedro. From owner only. 822 [illegible] HILL. A2546.

TO LEASE—40 AND 70-ROOM HOTELS [illegible] Central ave., close to Seventh st.; [illegible] erected to suit tenant. Address K, box [illegible] TIMES OFFICE.

FOR SALE—16-ROOM WELL ESTABLISHED [illegible] boarding house, Westlake, new furni- [illegible] $250; [illegible] ORANGE ST. [illegible] all full. $700. [illegible] 1040 ORANGE ST.

FOR SALE—FINE PAYING APARTMENT [illegible] house, take little down or some real [illegible] home, take little down or some real [illegible] PHOENIX, 202 Grant Bldg. Broadway 4900.

FOR SALE—$500 BUYS 9-ROOM HOUSE; [illegible] months' lease; rent $25. Call and see [illegible] gate this. MRS. F. E. MOORHOUSE, [illegible] South Grand ave.

WANTED—LADY WISHES TO RENT ROOM- [illegible] ing and boarding house of 10 or 12 rooms; [illegible] PHONE Garvanza 1022.

FOR SALE—20-ROOM TRANSIENT HOUSE; [illegible] lease 4½ years, cheap for cash. CALL [illegible] S. MAIN ST.

WANTED — SMALL ROOMING HOUSE; [illegible] close in. No agents. Address P, box [illegible] TIMES BRANCH OFFICE.

FOR SALE—LEASE AND FURNITURE OF [illegible] a newly furnished 9-room house, close [illegible] Phone MAIN 8027.

FOR SALE—LEASE AND FURNITURE OF [illegible] 14-room house of modern apartment [illegible] Broadway. Clears over $200 [illegible] Price only $1500. $950 cash will [illegible] 76 agents. Address K, box 286, [illegible] OFFICE.

FOR EXCHANGE — 55-ROOM APARTMENT [illegible] a fine business, good location, [illegible] etc. Price $9000. Owner leaves [illegible] business; will give a good deal; sub- [illegible] ELTON & ELLIOTT, 322 Story Bldg.

FOR SALE OR EXCHANGE — 8-ROOM [illegible] house, lease, 25 per room, [illegible] Will exchange for equity in [illegible] see my agent, B. JACKSON, 435 [illegible] 6th and Broadway.

WANTED—TO BUY A 10 APARTMENT [illegible] to 25 rooms, west or southwest; [illegible] in excellent condition and priced [illegible] values. Address K, box 180, [illegible] OFFICE.

Located near 7th and Broadway, 45 rooms [illegible] with all conveniences. Private baths. [illegible] less than 20 rooms. Rooms rent from [illegible] per month. Price $12,000. Terms [illegible] to handle. Ode Smith. SEE US FOR NEW BUILDINGS—NEW BUILDINGS.

TO LET—IN SANTA CRUZ, CAL. A hotel of forty-six rooms, furnished up- [illegible] steam heating, hot and cold [illegible] every room, with electric bells, [illegible] connections to every floor, kitch- [illegible] and office, big lobby, dining-room, [illegible] and liquor license and big [illegible] Located right on the main street [illegible] frontage of 134 feet, with a big lawn. [illegible] being renovated, and is in [illegible] condition. Will be ready for busi- [illegible] May 1; will give a long lease to right [illegible] Will sell furniture and will lease the [illegible] for $90 per month. Address MR. M. ADAMS, Santa Cruz, Cal.

APARTMENT HOUSES—
For Sale, Exchange, Lease or Wanted.

FOR LEASE—Will build to suit responsible tenant. [illegible] rooms, Eighth and Francisco, $7.50. [illegible] rooms, 20th and Figueroa, $7. [illegible] rooms, 19th and Figueroa (class A,) $7.50. [illegible] rooms, 24th and Hope, $9.

FORCED SALE — Of the best that has ever been sacrificed, [illegible] apartment house, 50 rooms, no [illegible] in city, rent $6; superb location; little [illegible] easy terms; delay and it's sold. [illegible] JONES & JONES, Owners, at Van Nuys Bldg., 7th and Spring. F6350.

FOR SALE— 6-ROOM APARTMENT. [illegible] this 26 suites which rent from $25 to [illegible] month. Located on the west side. Building [illegible] throughout and furnished in January. [illegible] new, private baths, velvet carpets, ex- [illegible] walls. Rent $6 room for eight [illegible] Price $5850. Equity of owner $2500. [illegible] exchange for bungalow.

KEITH & GRAHAM, with Standard Building Investment Co., 340 South Hill. Main 5423.

[illegible] TO LEASE—Apartment for a 76-room apartment [illegible] ready to furnish now at $7 a room, 25- [illegible] per month. Can be handled with $2500, which will [illegible] and make the first payment [illegible] on the furniture. Total amount re- [illegible] $6000. This is a snap and should be [illegible] at once. Room Leasing Department, W. MINES & CO., 401 South Spring st. M. 2675.

FOR LEASE — WE ARE DRAWING UP [illegible] for a $25,000 apartment house at Cal- [illegible] and Grand avenue. If you will lease [illegible] for ten years or longer, we will embody [illegible] in the plans. S. J. LEVY.

HOME SEEKERS' BLDG. CORPORATION, 324 Higgins Bldg. A3516, Bdwy. 38.

FOR SALE—A FINE APARTMENT HOUSE [illegible] cash. This is one of the best [illegible] propositions in the city, in fact it is [illegible] duplicate anywhere as business prop- [illegible] that will pay 25 per cent. profit are [illegible] and but this is doing it and we [illegible] it if you will give us a chance. STEPHENS & PUTNAM, 213-14 Byrne Bldg.

FOR SALE—LEASE AND FURNITURE OF [illegible] APARTMENT HOUSE ON [illegible] FIVE-YEAR LEASE AT [illegible] $4.00 PER ROOM TO START. [illegible] VERY REASONABLE. THIS IS A [illegible] SEE US AT ONCE. SECURITY HOME BUILDERS, 40-43-44 UNION OIL BLDG. 7TH & SPRING STS. BDWY. 2672.

FOR SALE-LEASE AND FURNITURE OF [illegible] APARTMENT HOUSE at Venice, just [illegible] last August. Built modern and best [illegible] location, on 2-lot basis. [illegible] has been filled all winter. Will give [illegible] and easy rent. See OWNER at [illegible] Apartments, opposite Venice [illegible] corner of Horizon and Speedway.

FOR SALE—BY OWNER. SCHLOESSER APTS., modern brick structure [illegible] Big revenue producer; 3 blocks from Bdwy. [illegible] realty or acreage, balance cash. DR. SCHLOESSER, owner, 1904 Argyle. 57697.

FOR LEASE—3-STORY STONE APARTMENT [illegible] just completed. Very modern; roof [illegible] 6 rentable rooms. Price $6.50 per [illegible] Lease 123 N. SICHEL ST., near [illegible] 10 minutes' ride on any North [illegible] car. P. PARKE, exclusive [illegible] L. A. Investment Bldg. Main 4421.

FOR SALE—BUILD 36-ROOM MODERN BRICK [illegible] rooms, close in, west side, to con- [illegible] feature known for the [illegible] and convenience of tenants. Will be [illegible] for occupancy next fall. Ten years' [illegible] rental; usual security. SOUTHERN BROKERAGE CO., [illegible] Sixth and Broadway.

FOR SALE—COUNTRY HOTEL, DOING [illegible] $600 per month business, only hotel; will [illegible] sell lease and furniture cheap. Address Y6, [illegible] 46, TIMES OFFICE.

FOR SALE — 50-ROOM BRICK HOTEL, 29 [illegible] E. First st., cheap rent, $1.75 a room. [illegible] lease; sacrifice; $1500, $2500 cash. Going to [illegible] Dayton. Address K, box 226, TIMES OF- [illegible] FICE.

FOR SALE—6-ROOM HOUSE, LOVELY [illegible] lawn, rooms all rented, nice income [illegible] $30; price for quick sale, $600; terms if [illegible] $450; this is a genuine bargain. 1024 [illegible] Grand avenue.

WANTED—TO BUY A TRANSIENT ROOM- [illegible] ing house, 15 to 20 rooms; must be near [illegible] from 5th to 9th and between Hill and Olive. [illegible] Address HAUGH-BANTA & CO., [illegible] Lissner Bldg. Fifth floor.

FOR LEASE — WE ARE GETTING 3 [illegible] plans for a 100-room hotel to be built [illegible] in; automatic elevator, billiard room, [illegible] lobby and other conveniences. $15 per room. [illegible] BOX 252, STA. C, city.

FOR SALE — 14 WELL FURNISHED [illegible] rooms, rent $35, brick building, near [illegible] and Hill. $700. Will make terms. [illegible] Income $96 per month. 306 W. 9TH. [illegible] Main 2820, F6412.

FOR SALE—40-ROOM HOTEL, ON FIFTH [illegible] st., brick building. 5-year lease; rent [illegible] $2200; terms; low rent; swell furniture. [illegible] us for hotel and rooming house bargains. [illegible] STREET REALTY, 401 E. Fifth st.

FOR SALE—ROOMING AND BOARDING [illegible] FOR SALE—beautiful house of 15 rooms, [illegible] furnished, good location; money maker [illegible] a bargain; sickness cause of selling; [illegible] be sold at once. 1419 S. GRAND AVE., [illegible] 6th and Broadway.

FOR SALE—18-ROOM ROOMING-HOUSE; [illegible] rent $40; lease, close in, on Olive st.; [illegible] near 11th st. $950; this is a genuine bargain. BEACH & HATCH, 704 California Bldg. Second and [illegible] Broadway.

FOR SALE—FURNITURE AND LEASE [illegible] lease new 74-room rooming-house, [illegible] full. Good location. Cash required, [illegible] $25. TALBOT & COMPANY, 325 W. Hellman Bldg.

FOR SALE—SWELL APARTMENT HOUSE [illegible] clearing $300 month summer and winter; [illegible] years' lease; rent $250. For full particulars [illegible] for this excellent buy. MRS. F. E. MOORE- [illegible] HOUSE, 7th st. Grand ave.

FOR SALE—16 WELL FURNISHED ROOMS [illegible] one floor, oak dressers, iron beds, sanitary [illegible] year lease at $55 month. Price $1300. Phone [illegible] 323 Story Bldg.

FOR SALE — OR EXCHANGE — BY OWN- [illegible] er, first-class rooming house, 40 rooms, [illegible] lease; positively must sell account of other [illegible] business. F2677.

WANTED—ROOMING-HOUSE, 20 TO 30 [illegible] rooms, East Main between 1st and 9th [illegible] and San Pedro. From owner only. 822 [illegible] HILL. A2546.

TO LEASE—40 AND 70-ROOM HOTELS [illegible] Central ave., close to Seventh st.; [illegible] erected to suit tenant. Address K, box [illegible] TIMES OFFICE.

FOR SALE—16-ROOM WELL ESTABLISHED [illegible] boarding house, Westlake, new furni- [illegible] $250; [illegible] ORANGE ST. [illegible] all full. $700. [illegible] 1040 ORANGE ST.

FOR SALE—FINE PAYING APARTMENT [illegible] house, take little down or some real [illegible] home, take little down or some real [illegible] PHOENIX, 202 Grant Bldg. Broadway 4900.

FOR SALE—$500 BUYS 9-ROOM HOUSE; [illegible] months' lease; rent $25. Call and see [illegible] gate this. MRS. F. E. MOORHOUSE, [illegible] South Grand ave.

WANTED—LADY WISHES TO RENT ROOM- [illegible] ing and boarding house of 10 or 12 rooms; [illegible] PHONE Garvanza 1022.

FOR SALE—20-ROOM TRANSIENT HOUSE; [illegible] lease 4½ years, cheap for cash. CALL [illegible] S. MAIN ST.

WANTED — SMALL ROOMING HOUSE; [illegible] close in. No agents. Address P, box [illegible] TIMES BRANCH OFFICE.

FOR SALE—LEASE AND FURNITURE OF [illegible] a newly furnished 9-room house, close [illegible] Phone MAIN 8027.

FOR SALE—LEASE AND FURNITURE OF [illegible] 14-room house of modern apartment [illegible] Broadway. Clears over $200 [illegible] Price only $1500. $950 cash will [illegible] 76 agents. Address K, box 286, [illegible] OFFICE.

FOR EXCHANGE — 55-ROOM APARTMENT [illegible] a fine business, good location, [illegible] etc. Price $9000. Owner leaves [illegible] business; will give a good deal; sub- [illegible] ELTON & ELLIOTT, 322 Story Bldg.

FOR SALE OR EXCHANGE — 8-ROOM [illegible] house, lease, 25 per room, [illegible] Will exchange for equity in [illegible] see my agent, B. JACKSON, 435 [illegible] 6th and Broadway.

WANTED—TO BUY A 10 APARTMENT [illegible] to 25 rooms, west or southwest; [illegible] in excellent condition and priced [illegible] values. Address K, box 180, [illegible] OFFICE.

Located near 7th and Broadway, 45 rooms [illegible] with all conveniences. Private baths. [illegible] less than 20 rooms. Rooms rent from [illegible] per month. Price $12,000. Terms [illegible] to handle. Ode Smith. SEE US FOR NEW BUILDINGS—NEW BUILDINGS.

TO LET—IN SANTA CRUZ, CAL. A hotel of forty-six rooms, furnished up- [illegible] steam heating, hot and cold [illegible] every room, with electric bells, [illegible] connections to every floor, kitch- [illegible] and office, big lobby, dining-room, [illegible] and liquor license and big [illegible] Located right on the main street [illegible] frontage of 134 feet, with a big lawn. [illegible] being renovated, and is in [illegible] condition. Will be ready for busi- [illegible] May 1; will give a long lease to right [illegible] Will sell furniture and will lease the [illegible] for $90 per month. Address MR. M. ADAMS, Santa Cruz, Cal.

APARTMENT HOUSES—
For Sale, Exchange, Lease or Wanted.

FOR LEASE—

105-room, 4-story apartment house, Class "C" construction, with south and east exposures, on an alley corner; north side of 7th street near Westlake ave., opposite Hotel Pepper and near Westlake Park. All built-in features, automatic electric elevator, steam heat, dressing-rooms and walls papered throughout the entire house. 10 years' lease, at a low rental. Plans at our office, 4th floor, 631 S. SPRING ST.

TO LEASE—28-room apartment building, ready to furnish now, at $7 a room. 10 years' lease can be handled with $2500 which will secure the lease and make the first payment on the furniture; total amount required $5000. This is a snap, close in, good location.

FOR LEASE—100-room apartment in Westlake district, ready to furnish, very cheap rent; to the right party we can make a deal that will surprise you. Investigate this.

We also have a very large list of furnished apartment houses in operation, listed at prices where good profit can be made. See us before locating.

BUSINESS LEASING DEPARTMENT, 604-7. W. W. MINES & CO., Main 2975. 4th floor, 631 S. Spring st.

FOR SALE—
Flat and Apartment Property.

FOR SALE—BY OWNER, 1034 FLORIDA ST., 1 block west of Figueroa and 1 block south of 8th st., modern 2-story house renting for $35 month. Lot alone worth $30,000 cash. Will sell at a bargain, $9500 net. Cheapest close-in property on the market; $3000 cash required. Balance payable $50 per month, including interest at 6 per cent. You cannot duplicate the property or the terms in Los Angeles today. OWNER.

FOR SALE—AN APARTMENT SITE, DID you say? Hist; don't talk so loud, just tell me; just tell me where you want it. I had two clients the hardest to suit you ever saw, and I found them just where they wanted them. Took me six weeks to do it. I found some sites. A hint to the wise. Try me. CHARLES OSIUS, South 4490. 24818.

FOR SALE — ON 29TH ST., EXCELLENT flat or apartment site, a bargain for cash or part cash and equity in city or beach lot. Phone 10475 or see GREELY, 147 W. 21st st., evenings to 9.

FOR SALE—$17,000, THREE LOTS ON BEST corner, near Virginia Hotel, Long Beach, worth $20,000. Don't overlook this bargain. RYON, 204 Bradbury Bldg.

FOR SALE — MILLARD AVE. BARGAIN; double frontage apartment site, no agents. Price $2650. OWNER, 71776.

FOR EXCHANGE—
Business Property.

FOR EXCHANGE—SUBMIT OFFERS—

A PROPERTY WORTH OWNING.

$110,000—4-story brick apartment-house, most attractive building in Westlake section, 110 rooms, all finished in mahogany and birch, 3 electric elevators, steam heat, marble entrance, imported wall paper, large ballroom, smoking-room, reception-room, etc.; lease for ten years, $150 a month. Owner will consider trade for $60,000. Quick action necessary. (Sole Agents.)

J. H. BALLAGH & SON, 619 Central Bldg. E. R. BOYDEN, 236 Cons. Realty Bldg.

FOR EXCHANGE — LARGE, CLASS A INdustrial property, close in, with two railroads and 1100 ft. of trackage. Want apartments or stores with income. This is clear. Will give or take mortgage back for difference; will show bank appraisement on my property; if an exchange is made it must be on cash basis.

OWNER, 707 GROSSE BLDG.

FOR EXCHANGE—I OWN 50-FT. CORNER on Washington street between Main and Figueroa streets. Price $30,000. Mortgage $13,000. Will take clear city or country for equity. Will consider trust deeds, contracts or mortgages if good. Address N, box 238, TIMES BRANCH OFFICE.

FOR EXCHANGE—WHAT'S OFFERED? $110,000—mortgage $50,000; finest apartment-house in Westlake, 110 rooms, leased 10 years, $10,200 a year. Two elevators, mahogany finish, nothing better. Submit for equity. J. H. BALLAGH & SON, 619 Central Bldg.

FOR EXCHANGE — INCOME BUSINESS property, $30,000, will take any good property, clear, up to $20,000.

W. W. JORDAN, 305 S. Broadway. Main 2144. A4122.

FOR EXCHANGE—WE PROVE YOUR realty active and secure you desirable properties; avoid peddling.

K. LUNDEEN COMPANY, Suite 230-234, Central Bldg., 5th and Main.

FOR EXCHANGE—
Houses.

FOR EXCHANGE—

BELOW ACTUAL COST PRICE.

Nearly new, modern, up-to-date 12-room house, large garage, big lot. House cost $12,500 to build. Lot cost $4000. Owner needs money. Total cost $16,500. Mortgage $6500. Splendid property, fine location. Want ranch or smaller house for the equity. Submit,

UMBSTEAD & ROBINSON, O. T. Johnson Bldg.

FOR EXCHANGE—BY OWNER—

West Adams Heights, you can't beat it, location the best, price the lowest, terms the easiest. 8 large rooms with sleeping porch, and all the built-in features, $6500, $750 cash, balance same as rent, or just what it is renting for today, or I will take a vacant lot to $2000, or automobile to $1500 as first payment; in that case you wouldn't need any cash at all, or I will take a smaller house not over $3000; any exchange will have to be at a low cash value, as this home is worth $7000, and free of incumbrance.

J. C. FLOYD, A1844. 215 Mason Opershouse. Main 1945.

FOR EXCHANGE—

$1500—I want to exchange my residence of ten rooms, living, den, dining, kitchen, built-in conveniences; servant's room, four bedrooms, sleeping porch, sewing-room, big cement porch, furnace, Rudd water, N.W. cor., 6x160 lot; asphalt streets, sewer clear, want house of nine or ten rooms, in Wilshire district, will pay cash or assume reasonable amount. 2075 L.A. SALLE AVE. Phone for appointment. 73145.

FOR EXCHANGE — $4000, CLEAR, 14-room house, paying 8 per cent. net, can be increased; owner occupies 6

Classified Liners.

BUSINESS CHANCES—
of Many Kinds Unclassified.

BOOKS AND STATIONERY BUSINESS; best location in city, established 5 years, up-to-date fixtures, good lease, party leaving city, must sell at sacrifice discount, fixtures 50 per cent., stock 75 per cent. This business has bright future.

Exchange grocery stock; sales $6000 month; best location in city for city or lands.

Grocery stock, southwest, less than invoice.

Hardware stock downtown, money maker.
H. TROWBRIDGE, with
EDWARD D. SILENT & CO.,
403-410 S. Hill.

CIGAR STAND—
S. Spring location, and one of the largest and finest places in the city. Daily business about $60. Has four-year lease. First time on the market. Price about $3500. If you want a cigar STAND, here is one. Exclusive agents.
KEITH & GRAHAM, with
STANDARD BUILDING INV. CO.,
F3569. 304 S. Hill st. Main 243.

WE HAVE AN UP-TO-DATE GROCERY store in live suburban town for sale, doing about $4000 monthly business. Stock about $6000. Also one doing $2500 per month in Los Angeles. Will take about $5000 to handle this. Clean stock and good locality.
MILTON THOMAS LAND CORPORATION.
Call for Mr. Long.
436 T. W. Hellman Bldg.

FOR SALE—OR EXCHANGE—

The best restaurant in State of California, largest town outside of L. A.; best equipment; good profits; will sacrifice at your price; look this up. Address XP, box 229, TIMES BRANCH OFFICE.

GROCERY CLOSE IN—
Present owner 13 years, and retiring. Sales $12,000 annually, at good prices. Location close in. Price, invoice, $6000. Owner refers to any jobber in the city, or banks. Snap for some one. E. T. GEORGE, 218 Mercantile Place.

NEW 450-SEAT THEATER, JUST COMPLETED, playing to good business; no opposition; have all kinds of picture theaters at all prices and terms. Fine opera house, no opposition, playing stock. 521 EXCHANGE BLDG., 3rd and Hill.

FOR SALE — A GARAGE ON ONE OF THE principal streets of the city; 77 cars now paying storage; good lease and on a paying basis. I want cash and therefore will sell cheap. Address P, box 234, TIMES BRANCH OFFICE.

FOR SALE — GROCERY DOING $90 DAY. Rent, including 5 rooms, only $20. Fixtures $250; stock about $1000. This is certainly a bargain for a store making money. ERICKSON, 247 Stimson Bldg.

FOR SALE — OR EXCHANGE—CASH GROCERY store doing a fine business. Owners have other interests. Will give good trade, or sacrifice for cash. Particulars, FULTON & ELLIOTT, 322 Story Bldg. A2145.

FOR SALE — CORNER GROCERY, 5 LIVING rooms, $450; including fixtures, or will sell at invoice if sold this week. See MARTIN & JOHNSON, 224 Lissner Bldg.

TO SELL, HALF OR ALL OF GOOD CONTRACTING business, on basis of invoice of material. Address P, box 229, TIMES BRANCH OFFICE.

FOR SALE—TWO-CHAIR BARBER SHOP, price $125; only cheap shop in town. 321 D ST., SAN BERNARDINO, Cal.

FOR SALE—GROCERY AT INVOICE, DOING $40 cash a day; no delivery, sick, must sell. 424-A Mason Bldg. F7845.

GROCERY AT INVOICE. OWNER LEAVING city. 1154 W. 38TH ST. Phone Vermont 2814.

FOR SALE — FURNITURE 21-ROOM APT. house, snap, $1000 will handle. Full details. 324 SAN FERNANDO BLDG.

GOOD PARTY CAN BUY INTEREST ESTABLISHED business today; $200. Particulars, 337 S. BROADWAY. Room 202.

RARE CHANCE TODAY, BUT RETIRING partner's interest, genteel old-established business, $7500. Get card, 202 GRANT BLDG.

GOOD PAYING TAILOR SHOP FOR SALE. Laundry pays monthly expenses. Going East. 719 WEST 18ST.

FOR SALE—WELL-PAYING STEAM LAUNDRY, cheap. Must be sold. F3194. WHITFORD, 458 Exchange Bldg.

FOR SALE—GOOD LITTLE LUNCH ROOM, clean rent, long lease. 265 E. SECOND ST.

BUSINESS CHANCES—
Wanted and Miscellaneous.

EASTERN BUSINESS MAN WITH SOME capital would consider an active partnership in a first-class building firm, capable of expansion, or would like a partner to join in forming a building company; must be an experienced builder of high standing; principals only. Address P, box 234, TIMES BRANCH OFFICE.

WANTED—A GENERAL STOCK OF MERchandise to $15,000 or $25,000 in outside town in California. Will give first-class Los Angeles property and cash for same. Desire to make deal at once. Give description of stock and location. Owners answer. Address P, box 236, TIMES BRANCH OFFICE.

WANTED — HAVE CASH BUYER FOR PICture theater. Must be priced right and a money-maker.
MR. SCOTT,
CHARTER OAK INVESTMENT CO.,
616 Trust and Savings Bldg.

WANTED — SALOON IN GOOD LOCATION in this city. Cash buyer. Will buy ½ interest or whole. Please submit to Mr. Hopkins, with
COYLE INVESTMENT COMPANY,
214 West 7th st.

WANTED — GROCERY OR GENERAL stock in exchange for clear lots, one at Long Beach, $750; large corner lot, Hollywood, $2500. Address 1257 N. NORMANDIE AVE., or phone 59134.

HAVE AUTOMOBILE AND AM EXPERIenced salesman. Formerly with large corporation, at 5 Nassau st., New York. What have you to offer me? Write at once. F. H. KURTZ, 462 S. Alvarado st., City.

WANTED — CASH GROCERY TO $800. PUT in automobile at $400, balance cash. See MOODY LITTLE, with W. A. HUNTER, Jr., 336 I. W. Hellman Bldg. Phone A1495.

WANTED—HAVE CASH FOR GOOD GROcery stock from $1000 to $2000. Must be worth the money. Address P, box 401, TIMES BRANCH OFFICE.

WANTED—WOULD BE INTERESTED IN good small manufacturing partnership or whole. What have you to offer? No agents. Address K, box 87, TIMES OFFICE.

WANTED—A GROCERY STORE TO $1500 cash. What have you? No agents. Address K, box 286, TIMES OFFICE.

WANTED—SMALL CIGAR STAND, CLOSE in; no agents. Address R, box 598, TIMES BRANCH OFFICE.

WANTED—GROCERY TO $8000 FOR CASH and clear city property. LARSON, 218 Grant Bldg.

SWAPS—
All Sorts.

FOR EXCHANGE — 12-ROOM ROOMING house, close in, west side, good furniture, worth $1000; will take automobile, diamond, cheap clear lot, or what have you? 328 BYRNE BLDG., or 1407 S. Hope st. F5276.

FOR EXCHANGE—SURREY AND HARness, good condition; what have you? BOYLE 2631.

FOR EXCHANGE — WANT TYPEWRITER; have motor phonograph, records, worth $55. MELROSE, 322 Van Nuys Bldg.

FOR EXCHANGE—10 SHARES NORTH ★ A. Development Co., par value $100 per share; will sell or exchange for good automobile, or what have you? 628 S. MAIN ST.

FOR EXCHANGE—WANTED, CARPENTER tools, will exchange services, as an experienced mechanic. F6354. 119 W. NINTH.

FOR EXCHANGE—AUTOS, PARTS, TIRES bought and sold. METZ, 923 S. Main. F1868.

MONEY TO LOAN—
Real Estate and Improvements.

DON'T WASTE TIME. I HAVE $2000, $3000 and $5000 at 7 per cent. on improved property. Suite 228 UNION OIL BLDG. A3286.

FIRST AND SECOND MORTGAGE MONEY on hand for city property. Private funds. CHARLES BAREFORD, 707 Grant Bldg., 4th and Broadway.

TO LOAN — $500, $1000, $1500, $2000, $2500, $3000, $4000, $5000, $10,000 up to $25,000. Money on hand. Current rates. RAMEY BROS., 932-33 Van Nuys Bldg. Main 4661; 60532.

TO LOAN—R. W. POINDEXTER, 409 WILcox Bldg., can make any reasonable loan on real estate. Building loans and short-time notes a specialty.

TO LOAN — WE HAVE A CLIENT WHO loans on second mortgages, on improved property in Los Angeles. Quick action. ANDERSON INVESTMENT CO., Main 9474; 62746.

HAVE EXCLUSIVE CLIENTS WITH MONEY to loan, and other opportunities and services of value to you. F. A. PATTEE, 615 Trust & Sav. Bldg. Main 1167; F6525.

MONEY TO LOAN ON REAL ESTATE—
Building Loans a Specialty.
HUMPHREVILLE BROS. & CO.,
124 W. Fourth st. F2322.

LIBERAL LOANS ON IMPROVED OR VAcant city property; no red tape. FRED J. TOOLE, 1621 Trust and Savings Bldg. Phones A4182; Broadway 1569.

WANTED—TO LOAN, $4000 TO $6000 AT 7 per cent., on good real estate for three years; commission, 1 per cent. J. E. MARTIN, 208 Stimson Bldg.

MONEY TO LOAN—
Real Estate and Improvements.

MONEY TO LOAN—

FIRST MORTGAGES ON REAL ESTATE.
CITY OR COUNTRY PROPERTY.
IMPROVED OR UNIMPROVED.
ALSO BUILDING LOANS.
SMALL OR LARGE AMOUNTS.

We shall be pleased to consider your application and invite you to call and submit your loan.

AMERICAN MORTGAGE CO.,
Dr. Peter Janss, President.
Frank N. Fish, Secretary.
611-613 South Hill st.

GRUNDY REAL ESTATE & INVEST. CO.,
433-434 UNION OIL BLDG.,
7TH AND SPRING STS.
A2462. MAIN 840.

MONEY
ANY AMOUNT AT 6 AND 7 PER CENT.
SEE C. C. KITCHEN, MGR. LOAN DEPT.,
GRUNDY REAL ESTATE & INVEST. CO.,
433-434 UNION OIL BLDG.,
7TH AND SPRING STS.
A2462. MAIN 840.

TO LOAN—
MONEY TO LOAN.
6 per cent. MONEY TO LOAN. 7 per cent.
MONEY TO LOAN.
On Los Angeles real estate, vacant or improved.
WE LOAN OUR OWN MONEY. Liberal appraisements. Prompt action.
WE MAKE A SPECIALTY OF STRAIGHT 3-YEAR BUILDING LOANS.
HOUSTON, GORE & COMPANY,
First Mortgages.
1008-9 Union Oil Bldg.
A4208. Main 1126.

MONEY TO LOAN ON REAL ESTATE.
5, 6, 7 and 8 per cent., net interest.
No appraisement fee.
No delays. No red tape. Any sum desired.
Large and small city loans a specialty.
Southwest residence loans sought.
Improved ranch loans solicited.
Cash for mortgages and deeds of trust.
WE MAKE STRAIGHT BUILDING LOANS.
6 per cent. on A1 business property.
7 per cent. on A1 residence property.
8 per cent. on second-grade residence property.
We furnish bungalow plans.
MATTHEWS & MATTHEWS,
The Leading Mortgage Brokers,
229 Douglas Bldg., corner Third and Spring.

MONEY TO LOAN—
On Business or Residence Property.
Vacant or Improved.
Rates 5 to 7 per cent.
Immediate Attention Guaranteed.
R. A. ROWAN & CO.,
Loan Department.
209 Title Insurance Bldg.
Home 10444. Main 3664.

E. J. POLKINGHORN. G. B. WARDMAN.
WILL MAKE LOANS ON
FIRST MORTGAGES.
TRUST DEEDS.
CONTRACTS, ETC
CITY OR COUNTRY
912-22 UNION OIL BLDG.

$75,000 AT 6 AND 7 PER CENT., TO PLACE in next 30 days in sums to suit on city vacant or improved. Terms reasonable, results satisfactory. Bring certificate of title.
Wm. J. Johnson, Mgr. Loan Dept.,
FRANK D. TATUM & CO.,
630-632 Title Insurance Bldg.
Main 174. F2125.

MONEY TO LOAN—
IN ANY AMOUNT ON APPROVED FIRST MORTGAGES ON LOS ANGELES PROPERTY, OR CALIFORNIA LANDS. INQUIRE OF
E. H. PORTER COMPANY,
836 UNION OIL BLDG.,
LOS ANGELES, CALIF.

TO LOAN—$200,000, PRIVATE FUNDS, 6 PER cent., 7 per cent., on city. Make seconds if good, or discount, or short time loans. Will deal on anything you can show where this money will make money; replies confidential. Address P, box 459, TIMES BRANCH OFFICE.

MONEY TO LOAN—
SEE ME FIRST.
Plenty of money, large or small amounts to loan on real estate.
Main 167. RALPH D. YOUNG & CO., A2215.
210 Hibernian Bldg.

MONEY TO LOAN ON SECOND MORTgages; we have second mortgage money on hand.
See MR. KEMPER,
EVANS-MOSS REALTY CO.,
Suite 421 H. W. Hellman Bldg.
Main 2248.
A2144.

TO LOAN—
$500,000.
Must loan at once.
City or country, any amount.
MOYER & GILBERT.
A4827, Main 5474. 302 H. W. Hellman Bldg.

TO LOAN—
$200 to $100,000.
City or country, vacant or improved.
Lowest rates. Immediate action.
R. W. MOYER, 216 Title Insurance Bldg.
F5307. Main 1511. Fifth and Spring.

QUICK LOANS, $50 TO $2000, ON REAL ESTate, first or second mortgage, contracts, etc. Money same day. No brokerage or title fees. Lowest interest rate. PACIFIC LOAN CO., 602 Title Insurance Bldg., corner 5th and Spring. F5549; Main 3616.

WE HAVE MONEY TO LOAN ON IMproved first mortgages in amounts from $1000 up.
First mortgages bought and sold.
ARONSON-GALE CO.,
Herman W. Hellman Bldg.

MONEY LOANED—
on city
vacant
and improved property.
F. M. WELLS, 705 Union Oil Bldg.
A1727. Main 1175.

CASH TO LOAN—
Any amount at current rates, vacant or improved. No appraisement fees. MERROW REALTY CO., 510 L. A. Investment Bldg. Main 1972; F6429.

LOANS—THE HOUSE OF SERVICE.
Money for city and country; reasonable rates. Your interests protected. EDWARD C. CRIBB CO., 709 S. Hill. Phone A2216; Main 4060.

$200 to $250,000 TO LOAN ON REAL ESTate and other good securities at current rates.
M'CONNELL & IRVINE,
211-12 Douglas Bldg. Established 1886.

TO LOAN—CITY AND COUNTRY.
$250,000 Mortgages.
$10,000 Trust Deeds.
S. R. EARNEST & COMPANY, a
821 H. W. Hellman Bldg. A6757. Main 3325.

PRIVATE MONEY AND 7 PER CENT—NO DELAY, ON CITY OR COUNTRY PROPERTY. STRAIGHT BUILDING LOANS. LOCKHART & SON, 721 H. W. HELLMAN BLDG. MAIN 4. A4778.

MONEY TO LOAN—
ON IMPROVED CITY PROPERTY.
or for building, on easy terms, of repayment.
STATE MUTUAL BLDG. & LOAN ASSOCIATION, 223 South Spring street.

MONEY TO LOAN—PRIVATE FUNDS, $60,000 at 6 per cent., close-in business property. $5000-$30,000. N. M. ENTLER & CO., 439 Wilcox Bldg.

MONEY TO LOAN ON IMPROVED CITY and suburban property; first mortgages only. Address BOX 202, STATION C, Los Angeles.

$2000 TO LOAN ON RESIDENCE PROPERty, 7 per cent. Agents, save ink. Address P, box 648, TIMES BRANCH OFFICE.

MONEY TO LOAN—HAVE $3000 TO LOAN ON residence. E. P. CROSBY, 228 Van Nuys Bldg.

FIRST MORTGAGE MONEY, 5-8 PER cent., city, ranch, building loans. CUTHBERT, 434 S. Broadway. 60882; Main 534.

TO LOAN—$50 UP, ANY GOOD SECURITY, reasonable rates; no delay. WM. P. MAURER, 419 Security Bldg. A4230; Bdwy. 2926.

MONEY LOANED — CONTRACTS AND mortgages bought. A. M'CALL, 314 Bullard Block.

MONEY LOANED—ON VACANT AND IMproved city property. JNO. P. REED, 216 O. T. Johnson Bldg. 10721 or Broadway 5522.

PRIVATE MONEY; NO RED TAPE, ANY amount, on good security. M. M. DAVISON & SON, 216-216 Trust Bldg., 6th & Spring.

FARNSWORTH BROS. MAKE LOANS ON real estate. Building loans a specialty. 1037 VAN NUYS BLDG. F1266. Main 4026.

I HAVE $1000 TO LOAN ON UNIMPROVED or out-of-town property; no waiting. Will investigate at once. 627 VAN NUYS BLDG.

MONEY TO LOAN—
Real Estate and Improvements.

WE MAKE BUILDING LOANS.
ALSO LOAN ON IMPROVED OR VACANT
ANY AMOUNT. LOWEST RATES.
WE LOAN OUR OWN MONEY.
CHANDLER, CASSOU & CO.,
MAIN 2715. 562-4-5 BRADBURY BLDG. F2121.

TO LOAN—MONEY.
ANY AMOUNT.
ON CITY OR COUNTRY PROPERTY.
APPLY TO MR. KELLY, LOAN DEPT.,
ROBERT MARSH & CO.,
TRUST & SAVINGS BLDG.,
SIXTH AND SPRING.
HOME 10175. SECOND FLOOR. MAIN 2045.

TO LOAN—STRAIGHT LOANS, BUILDING loans, contracts bought.
$2500 at 6 per cent., on improved city property.
$30,000, at 7 per cent.; will split. $2500 at 8 per cent.
SOUTHERN CALIFORNIA INV. CO.,
416 Laughlin Bldg. A1645; Bdwy. 4175.

SHORT TIME LOANS—MONEY SAME DAY. $50 to $2500, first or second mortgage or contracts, 1 to 12 months; money day you apply; no brokerage fee; my own funds. MY RATE THE LOWEST. Mortgages and trust deeds bought.
H. M. CORLETTE,
234 Security Bldg., cor. Fifth and Spring.
F2739. Main 256.

TO LOAN—$5000 ON CITY IMPROVED.
We make building loans.
S. J. LEVY,
Home Seekers' Building Corporation.
702 Higgins Bldg. A5236. Broadway 38.

I HAVE $6500 TO LOAN FOR 3 YEARS AT 7 per cent.; will divide. Submit at once.
HASCLE L. FREEMAN,
227 Story Bldg. Broadway 2254.
Sixth and Broadway. F1941.

MONEY TO LOAN — A FEW THOUSAND dollars have been left with me to invest in real estate contracts with two years or less to run. Call any afternoon this week at Room 717, STORY BLDG.

I HAVE $6000 WHICH I WILL PLACE ON second mortgages in sums to suit for short or long time. Will buy monthly payments, trust deeds and contracts. Liberal terms. Address O. P., box 74, TIMES OFFICE.

MONEY TO LOAN—$2000 ON FIRST MORTgage on real estate or street building loans, 7 per cent, 3 years. Call 26919. Call forenoons or evenings.

MONEY TO LOAN—SECURED BY FIRST and second mortgage on real estate.
NOURSE & COMPANY, 202-204-206 American Bank Bldg. Corner Second and Spring.

TO LOAN—AT LOWEST RATES.
$50,000—City; any good property. $500 up.
$35,000—Country; alfalfa solicited; $1500 up.
CHAPPELL, 417 Lissner Bldg. 64127; Main 8240.

TO LOAN—$1500, $2500, $3000, $40,000, AT LOWest current rates. Will buy your property, if under value, same day offered. FRANK BAIERSKI, 203 Bryson Bldg.

MONEY TO LOAN ON REAL ESTATE.
W. J. RANKIN & CO., 704 H. W. Hellman Bldg. A1936. Main 4868.

MONEY TO LOAN—
Salary and Chattels.

$10 AND UP. $10 AND UP.
MONEY LOANED.
72 cents a week repays a $20 loan in 50 weeks. $1.20 a week repays a $50 loan in 50 weeks. Other amounts in same proportion. If you have never borrowed before you know how much cheaper this is. Get together all your bills—use our money to pay them off.
GET ACQUAINTED
with our system; fairest known; guarantee courtesy, consideration and a square deal.
WITH OUR METHOD,
of combing amount borrowed with the cost and allowing you to repay the whole amount off in weekly, bi-weekly or monthly installments, the whole amount is cancelled without hardship to yourself. We also allow extra time in case of sickness. SOLICIT THE PATRONAGE OF LADIES ON THEIR OWN SIGNATURE.
Private loans if you own Furniture, Piano, Live Stock or Personal Property left in your possession.
If inconvenient to call, phone or write and we will send our confidential agent to your residence to explain our terms.
PRIVATE LOAN AND CREDIT CO.,
219 O. T. JOHNSON BLDG., 219
N.E. CORNER 6TH AND BROADWAY.
F236—PHONE—F236.

LOAN HEADQUARTERS—
By straightforward, simple business methods and low rates we are daily demonstrating to our many customers that this is the place for every honest borrower to do business.
THIS WEEK SPECIAL TERMS.
Look at these rates:
On $25 pay 12 pmts. of $2.65.
On $50 pay 12 pmts. of $5.10.
On $100 pay 12 pmts. of $9.50.
This pays the loan in full. Other amounts in proportion. Loans made from one month to one year, to owners of household furniture, piano, live stock, etc., to remain in your possession. Also to salaried employees. No publicity.
There is no other concern like ours in Los Angeles—a personal interview will convince you of that. Drop in today between 8 and 6, or a phone call will bring a man to you without cost.
Loans made while you wait.
PARK LOAN AND CREDIT CO.,
424 S. Broadway. Second Floor, Room 210.
Broadway Central Bldg.
Phone Main 6946.

TO LOAN—
It will cost you nothing to call and procure our terms before you decide to get that loan. We know that our interest charges are less than those asked by other companies and if you will only take the trouble to compare rates, you, too, will find that our terms are the best. We loan on HOUSEHOLD FURNITURE, PIANOS, HORSES, WAGONS and CATTLE, leaving them in your possession, keeping the matter strictly confidential and only charging you for the actual time you use the money. No trouble to answer questions. If you are in Los Angeles call at the office, phone us and our agent will call on you without charge whether you borrow or not.
CENTRAL LOAN CO.,
809 SECURITY BLDG., FIFTH FLOOR,
510 S. SPRING ST.
PHONES F6512. MAIN 6012.

NEED READY CASH IN A HURRY?
Phone, write or call.
You will be agreeably surprised at our liberal methods. No publicity. Nothing unreasonable. Just plain, good business methods.
We quickly advance any amount needed on FURNITURE, PIANOS, HORSES, WAGONS, LIVE STOCK, ETC. You can repay us in small monthly or weekly installments to suit your convenience.
If you owe any money, or need money for any purpose, why not give us a chance to explain our method with no cost to you.
All terms and charges are carefully figured out to you in exact figures and we give you a copy of these figures when the loan is made.
No chance for a misunderstanding and absolutely no misrepresentation.
If money will help you, see us today.
FIDELITY LOAN CO.,
529 Mason Bldg., 228 W. 4th, cor. 4th and Broadway.
F2421; Broadway 5171.

DIAMONDS ARE SAFE LEFT WITH US—INTEREST, 1 TO 2 PER CENT. MONTH. No other charges.
KUSEL LOAN CO., Established 12 Years.
Private rooms for
ANY PURPOSE. OUR REFERENCES.
ANY BANK OR JEWELRY FIRM.
DIAMONDS, REAL ESTATE, JEWELRY.
DIAMONDS APPRAISED; NO WAITING.
DIAMONDS, jewelry kept. Citizens National Bank deposit vaults. F2208; Broadway 3225.
306-307 STIMSON BLDG., 3RD AND SPRING.

U. S. LOAN CO.
Will loan you any amount on furniture, pianos, diamonds, live stock or other securities. COMPARE OUR RATES WITH OTHERS.
Borrow $20, pay us 25c per week.
Borrow $25, pay us 40c per week.
Borrow $50, pay us 80c per week.
OTHER AMOUNTS IN SAME PROPORTION.
Room 420 Los Angeles Investment Bldg.
8th and Broadway. Phone A3011.

MONEY TO LOAN ON PERSONAL PROPerty; agent for private party; no publicity; money furnished quickly at 2 per cent. VAN CARTMELL, 508 Union Oil Bldg. Main 5477. F1230.

QUICK LOANS ON DIAMONDS, JEWELRY, etc.; two per cent.; private office; business confidential. Bailey Building. FRITCH-LAUGHLIN CO., 710 Grant Bldg., Fourth and Broadway. A2622.

SALARY LOANS—SALARY LOANS.
"YOUR EMPLOYER NEED NOT KNOW."
BROADWAY LOAN CO.,
311 Title Insurance Bldg., 5th and Spring sts.

MONEY LOANED SALARIED PEOPLE without security; notes, commercial paper and mortgages bought. Loans on listed stocks and bonds. TRADERS' EXCHANGE, 221 Bryson Bldg. Phone Bdwy. 5190; A5803.

QUICK, CONFIDENTIAL LOANS MADE on furniture, etc.; easy payment plan, with low rates. Broadway 2442. A5254. CARSON, 304 Security Bldg.

MONEY LOANED SALARIED PEOPLE.
And others, upon their own names; cheap rates; easy payments; confidential. D. H. TOLMAN, 430 Mason Bldg., Broadway and Fourth.

SALARIED MEN AND WOMEN, ACCOMmodated without delay or publicity. SOUTHERN CREDIT CO., 411 O. T. Johnson Bldg.

QUICK LOANS MADE ON AUTOMOBILES. Bring car, insurance and ownership papers. $17-20 VAN NUYS BLDG., 7th and Spring sts.

MONEY TO LOAN—
Salary and Chattels.

NOTICE—
HOW TO RAISE MONEY
WHEN YOU WANT IT QUICK.
$10 to $75 on your promise to pay, without the knowledge of friends, if you own a piano or furniture and can repay a small payment each month including interest and principal.
You can also get a small loan from us on real estate. Money same day if you want it.
LOANS TO LADIES ON
THEIR OWN SIGNATURE.
If not convenient for you to call at our office just phone and our representative will arrange the matter at your home.
QUICK AND CONFIDENTIAL.
NEW YORK MUTUAL LOAN CO.,
501—Title Insurance Bldg.—501
N.E. Corner 5th and Spring sts.
F1721—Phones—Main 7327.

$10 AND UP LOANED—
On HOUSEHOLD FURNITURE, PIANOS, SALARIES, REAL ESTATE CONTRACTS, ETC. No payment to make for two months. IF YOU NEED MONEY QUICK,
SEE HOW MUCH WE LOAN IF YOU
PAY BACK $ 50 PER WEEK.
PAY BACK .75 PER WEEK.
PAY BACK 1.00 PER WEEK.
PAY BACK 1.25 PER WEEK.
or PAY AS YOU GET PAID.
THE EASY PAYMENT PLAN.
adopted by us makes it possible to repay the loan weekly or monthly, to suit your income.
If you cannot call, mail this blank to us.
Name .....
Address .....
Amount wanted .....
NO PUBLICITY. No expense if you do not take the money.
Call, write or phone. Main 2464 or A5912.
GUARANTEE LOAN CO.
ROOM 422, TITLE INSURANCE BLDG.,
FIFTH AND SPRING STS.

THE BRITISH-AMERICAN LOAN CO.
703 Security Building.
LOANS MONEY TO EVERYBODY.
BRITISH-AMERICAN LOAN CO.
Loans money to men and women on notes not acceptable at banks.
BRITISH-AMERICAN LOAN CO.
Loans on furniture, pianos, horses, wagons, or personal property which remains in your possession.
BRITISH-AMERICAN LOAN CO.
If an old reliable institution.
BRITISH-AMERICAN LOAN CO.
Quick, confidential loans—lowest rates. Call at 703 Security Bank Bldg., Or 'Phone F2305, Broadway 6527. Main 6454.
BRITISH-AMERICAN LOAN CO.

MONEY LOANED SALARIED PEOPLE; confidential. F. A. NEWTON, 708 O. T. Johnson Bldg.

MONEY LOANED SALARIED PEOPLE without security; confidential; easy payments. 640 H. W. Hellman Bldg. Main 6454.

FURNITURE LOANS—501 JOHNSON BLDG., 4th, Broadway.

631 TITLE INSURANCE BLDG.
Main 176. F2125.

WANTED—$2000, 5 YEARS, AT 8 PER cent., on 25-acre apple orchard, worth $10,000; the land alone is worth $7500.
$6000, 3 years, at 8 per cent., on residence and grounds worth $15,000.
$4000, 2 years, at 7 per cent., on improved property in business district, worth $7750.
$7000, 2 years, at 7 per cent., on business block worth $25,000.
GEO. E. FAIRHEAD,
513 Stimson Bldg. Third and Spring.

WANTED—$4000 AT 7 PER CENT. FOR 2 OR 5 years. Have new warehouse on Bay st., between Seventh and Eighth and Santa Fe and Mateo. Building is leased for long term, paying $900 per month; total cost $10,000; total cost $12,000. For information call F1917 or BROADWAY 1264. Ask for Mr. Van. Will pay commission.

WANTED—
$14,000 ON WILSHIRE BLVD.
CORNER, IMPROVED FINE HOME.
$15,000 ON CLOSE-IN PROPERTY.
FRED M. WELLS, 705 Union Oil Bldg.
A5727. Main 1175.

WANTED—MONEY—
$2000, two or three years, 9 per cent.; first mortgage 168 acres first-class land, two miles west Ramona. Recently sold $12,000. One hundred acres cultivated; plenty water; will stand investigation. Must have money quick. Principals only. HOGAN, 432 Title Insurance Bldg. Phone F2169.

WANTED—MONEY—
$100 TO $100,000
ON CITY OR COUNTRY PROPERTY.
VACANT OR IMPROVED.
APPLY TO MR. KELLY, LOAN DEPT.,
ROBERT MARSH & CO.,
Trust and Savings Bldg., Sixth and Spring.
Phones 10175; Main 5045.

WANTED — $6000 TO BUILD A FINE TENroom residence to cost over $8000; will give first mortgage on close in lot and building to be erected. Also second mortgage, if wanted, on $20,000 apartment house, located at Third and Fremont ave. C. TARTAGLIA, 4624½ S. Broadway, Room 4.

WANTED—MONEY.
$20,000 at 5 per cent.
On Hill street, worth $120,000.
Will give
First mortgage and put up building.
JOHN H. ROLLER,
1221 Westlake avenue.
5442.

WANTED—
$2750 6 per cent. Pico and Western, value $5500.
$1700—4 per cent., Sunset Blvd. and Alvarado; Value $3500.
$40000—7 per cent., San Pedro and 19th, 22-room apartment house. Value $14,000.
$7500—7 per cent., East First st., to build 2-story building. Owner will advance $2000. Value lot $3000. Total when completed, $23,000

631 TITLE INSURANCE BLDG.
Main 176. F2125.

WANTED—$2000, 5 YEARS, AT 8 PER cent., on 25-acre apple orchard, worth $10,000; the land alone is worth $7500.
$6000, 3 years, at 8 per cent., on residence and grounds worth $15,000.
$4000, 2 years, at 7 per cent., on improved property in business district, worth $7750.
$7000, 2 years, at 7 per cent., on business block worth $25,000.
GEO. E. FAIRHEAD,
513 Stimson Bldg. Third and Spring.

WANTED—$4000 AT 7 PER CENT. FOR 2 OR 5 years. Have new warehouse on Bay st., between Seventh and Eighth and Santa Fe and Mateo. Building is leased for long term, paying $900 per month; total cost $10,000; total cost $12,000. For information call F1917 or BROADWAY 1264. Ask for Mr. Van. Will pay commission.

WANTED—
$14,000 ON WILSHIRE BLVD.
CORNER, IMPROVED FINE HOME.
$15,000 ON CLOSE-IN PROPERTY.
FRED M. WELLS, 705 Union Oil Bldg.
A5727. Main 1175.

WANTED—MONEY—
$2000, two or three years, 9 per cent.; first mortgage 168 acres first-class land, two miles west Ramona. Recently sold $12,000. One hundred acres cultivated; plenty water; will stand investigation. Must have money quick. Principals only. HOGAN, 432 Title Insurance Bldg. Phone F2169.

WANTED—MONEY—
$100 TO $100,000
ON CITY OR COUNTRY PROPERTY.
VACANT OR IMPROVED.
APPLY TO MR. KELLY, LOAN DEPT.,
ROBERT MARSH & CO.,
Trust and Savings Bldg., Sixth and Spring.
Phones 10175; Main 5045.

WANTED — $6000 TO BUILD A FINE TENroom residence to cost over $8000; will give first mortgage on close in lot and building to be erected. Also second mortgage, if wanted, on $20,000 apartment house, located at Third and Fremont ave. C. TARTAGLIA, 4624½ S. Broadway, Room 4.

WANTED—MONEY.
$20,000 at 5 per cent.
On Hill street, worth $120,000.
Will give
First mortgage and put up building.
JOHN H. ROLLER,
1221 Westlake avenue.
5442.

WANTED—
$2750 6 per cent. Pico and Western, value $5500.
$1700—4 per cent., Sunset Blvd. and Alvarado; Value $3500.
$40000—7 per cent., San Pedro and 19th, 22-room apartment house. Value $14,000.
$7500—7 per cent., East First st., to build 2-story building. Owner will advance $2000. Value lot $3000. Total when completed, $23,000

MONEY WANTED—
Real Estate and Collaterals.

WANTED—MONEY FOR GILT-EDGE FIRST mortgage real estate loans. FRED M. WELLS, 705 Union Oil Bldg. A5727, Main 1175.

WANTED — $4200, 7 OR 8 YEARS, 7 PER cent., on 165 acres good land near Ramona. Will stand investigation. 100 acres cultivated. Incumbrance $2000, due in 3 years, which you can assume. Must trust deed will be worth $7500. SAN DIEGO-LOS ANGELES REALTY EXCHANGE, 433 Title Insurance Bldg. F5169.

WANTED—TO BORROW,
$4000 for 2 years at 7 per cent., on lot 60x195, and house with rental value of $30 per month, on 22nd st., between Main st. and Grand ave., worth $6500. Would give trust deed if desired. SEE C. C. KOEHLER, with W. I. Hollingsworth & Co., 609 S. Hill st.

WANTED — A-1 FIRST MORTGAGES.
$4000—7; residence, W. Adams district. $9000. $7000—8; 20 acres, full-bearing peach, apricot orchard, plenty water, Lankershim; value $15,000.
DIVIDEND SECURITIES CO.,
417 Lissner Bldg.

WANTED — $7500 FOR 3 YEARS ON HOUSE on N. Hellotrope Drive. Conservatively worth $40,000.
See Mr. J. H. Bering,
GIBRALTAR INV. & HOME BLDG. CO.,
142 South Spring st.
Phones—Main 7957. 10217.

WANTED—
$15,000 at 7 per cent., first mortgage on 200 acres of land worth $50,000. Near Los Angeles. Rented for $2000 cash rent per annum for 5 years. Principals only; call or address
E. E. IBBETSON,
Main 1580, A5410. 310 Amer. Bank Bldg.

WANTED—TO BORROW
$30,000
for 3 years at 7 per cent., on subdivision property; value low at $100,000. SEE C. C. KOEHLER, with W. I. Hollingsworth & Co., 609 S. Hill st.

WANTED—$7000, 3 YEARS, 7 PER CENT., on 6x12-ft. corner, worth $9000, with store, 16-apartment house building, worth $15,000. Moral security Al. F. A. PATTEE, 615 Trust and Sav. Bldg. Main 1167; F6525.

WANTED—MONEY ON REAL ESTATE; SEcurities approved from 27 years' local experience.
F. A. PATTEE,
615 Trust and Savings Bldg. Main 1167, F6525.

WANTED — $5000, 2 YEARS, AT 7½ PER cent., on 7-story 9-room house in W. Adams Heights district. First-class house, furnace, hardwood floors, garage, etc. Corner lot. WOOD-TATUM CO., F1882, Main 2507.

MONEY WANTED—
$1700 for 2 years at 7 per cent. on 11½-story chalet.
EDWARDS & WILDEY COMPANY.
Main 9207. 515 Black Bldg. 10767.

WANTED—ON WILSHIRE 9-ROOM HOME, $6000, 7 per cent. 60-foot lot. Also $2700, 6 rooms, same section. Principals only. Suite 220, UNION OIL BLDG. A2568.

WANTED — $4000 AT 7 PER CENT., TWOstory residence on Western ave. near 22nd st. Paved. Lot 60-foot front, opposite Berkeley Square. Value $10,000. JESSE MacCOMAS, 514 Security Bldg.

WANTED — $40,000 ON GILT-EDGED SECurity, new brick, 67-room hotel, 5 stories, annual income net $5400; conservative value, $60,000. Address 5125 Hollywood Boulevard. Phone 59525. A. E. CUMMINGS.

WANTED — $6500 AT 7 PER CENT., BUSIness property, 2 stores, close in, paved street. Income $100 month. Cash value $15,000. No brokers. JESSE MacCOMAS, 514 Security Bldg.

WANTED — TO BORROW $2000 ON LONGtime loan second mortgage on gilt edge income producing property. Address P, box 396, TIMES BRANCH OFFICE.

WANTED — SOME ONE WITH CAPITAL to put up apartment house, class A building, on long time lease. Address P, box 247, TIMES BRANCH OFFICE.

WANTED — TO BORROW $15,000, LONG time loan on high income producing property. This is first mortgage. Address P, box 261, TIMES BRANCH OFFICE.

WANTED—TO BORROW, $3500 AT 7 PER cent., first mortgage on alfalfa ranch, worth $12,000.
W. F. THAYER & CO., 315 Laughlin Bldg.

MONEY WANTED—HAVE SEVERAL FIRST-class 7 and 8 per cent. city mortgages to sell, also loans wanted on country property. FITZPATRICK, 228 Exchange Bldg.

WANTED—THE HOUSE OF SERVICE.
Without charge. Client's money carefully invested in good mortgages. EDWARD C. CRIBB CO., 709 S. Hill. A2216; Main 4060.

WANTED—FROM PRIVATE PARTY, $2500, 10 per cent., trust deed; gilt-edge income property. Suite 220 UNION OIL BLDG. A2568.

WANTED—HAVE FIRST MORTGAGE, $2000, 2 years, 8 per cent., on downtown close-in vac

FICE EQUIPMENT—
For Sale, Exchange or Wanted.

SALE—FINE OAK DESK AND CHAIR
be sold reasonable, as good as new. 70
RNIAN BLDG.

INGS ON WHEELS—
All Sorts.

Automobiles.

SALE—PIERCE, 6-48, IN ABSOLUTELY
lent condition. Motor has been thoroughly
nished and car newly painted. Tires al-
ly new. The car carries two bodies,
senger and demi-limousine. Has been
privately only. Will sacrifice for cash.

ANGELES ALCO MOTOR SALES CO.,
es Main 8972, P7837. 1246-8 S. Flower st.

TRADE EQUITY IN 5 ROOM MOD-
bungalow on North Bread street for
5 passenger automobile in good con-
and cash difference. House rented for
t.

F. K. GROVES & SON,
29756. South Pasadena.

HAVE IN STOCK A FEW REBUILT
and 1913 Cadillac cars, any one of
is a good purchase for the man who
oking for a thoroughly reliable car at a
sonable price; we guarantee our rebuilt

DON LEE, Cadillac Motor Co.,
Twelfth and Main.

SALE—RANDOLPH ONE-TON TRUCK;
ine, transmission has just been overhauled
our shop. Car carries express type body,
ble for most any kind of delivery. Is
able top. Tires almost new. A big snap
some one.

ANGELES ALCO MOTOR SALES CO.,
es Main 8972, P7837. 1246-8 S. Flower st.

CHELL ROADSTER, SUITABLE FOR 4
passengers. Paint and tires like new,
equipped. Let us demonstrate it to you.
's is right.

GREER-ROBBINS CO.,
dway 5408. A1187. 12th and Flower.

CHALMERS 30, IN FIRST-CLASS CON-
ion, fully equipped. Top, windshield,
meter, electric lights and self-starter.

1314 SOUTH OLIVE STREET.

TED—FIVE-PASSENGER AUTO, FUL-
EQUIPPED, AS FIRST PAYMENT ON
BEAUTIFUL 5-ROOM BUNGALOW,
L TODAY. 532 GRAMERCY PLACE, ON
BUCKLEY, 236 BRADBURY BLDG.

CKS—TRUCKS—TRUCKS—ONE, TWO,
ree ton. Open and covered bodies. If-
one overhauled and guaranteed for dura-
ths. All to be sold at a discount of over
per cent. Be sure and see our line be-
buying. AUTOMOBILE CLEARING
SE ASSOCIATION, 1041 South Broadway.

ONSTRATOR, FIVE-PASSENGER, FUL-
equipped. Like new. Life guarantee.
t be sold at once. Come in and make offer.
1114 SOUTH OLIVE STREET.

R SALE—ONE 1912 OVERLAND TOUR-
g car in excellent condition; if you want
al car at a real bargain, we believe this
will suit you, and the price is very low.
Sherman-Day Co., PAN-AMERICAN IN-
STMENT AND SALES CO., Corner Mo-
ave. and 42nd st. Phones: South 238,
4.

E-PASSENGER TOURING CAR IN
st-class condition, fully equipped. If you
in the market for good, cheap car, this
ray chance, $500.
Call 1134 SOUTH OLIVE STREET.

NTED — FOR CASH, AT ONCE, 5
ht cars and roadsters, standard make and
good condition. Bring your car and get
cash.
963 SOUTH MAIN.

R SALE—MUST SELL MY FORD CAR
ith fine delivery top, suitable for laundry,
works or grocery delivery; engine good;
s new. Call and see car at 216 W. 47TH
ACE or phone South 7200.

NTED—50 VARIOUS MAKES OF CARS
complete our stock. Will buy at price
will appeal to you. Bring car to AUTO-
BILE CLEARING HOUSE ASSOCIATION,
S. Broadway.

R SALE—1912 CADILLAC TOURING CAR,
perfect mechanical condition and guar-
teed by the agency. Price $1200. 30
Address YZ, box 14, TIMES OF-
E.

NTED—OVERLAND, BUICK, FORD
Hudson or Chalmers for spot cash. Must be
bargain. Drive car to 1219 S. FLOWER
and get the money.

NTED — FOR CASH, AT ONCE, FIFTY
ght cars and roadsters, standard make and
good condition. Bring your car and get
cash.
963 SOUTH MAIN.

TEST MODEL MITCHELL, FULLY
quipped, new tires, runs and looks like new.
at am I offered?
963 SOUTH MAIN.

R SALE—IF YOU WANT A GOOD CAR
cheap; a Buick 30, foredoor, newly painted,
t-class order, fully equipped, will dem-
strate. Call 749189.

R SALE—MAXWELL RUNABOUT, GOOD
ondition, will sacrifice for $200 cash. Call
MONA GROCERY. Take Covina car, get
at Garfield ave.

NTED — GOOD 5-PASSENGER AUTO
or new 5-room bungalow, southeast, corner
rmandie and Oakwood; one block north of
mple st. 2367½ WEST 5628.

R SALE—MITCHELL, MACHINE, 1911
odel, 7-passenger, first-class condition,
ner going away; sell reasonably for cash.
ome HOME 23079 or Sunset West 3928.

R SALE—1912 REBUILT STUTZ CAR,
first-class condition and a bargain. Apply
O. DUESSLER, Broadway 2367.

YOU ARE CONTEMPLATING BUYING A
COMOBILE, phone 74346. I will save
u money.

NTED — TO DO YOUR AUTO REPAIR-
ing and machine work at your own price,
ve money by calling up 51401.

R SALE—ONE 2-CYLINDER TRUCK, 1½
on capacity, in good condition, cheap. Cash
terms. 946 STEPHENSON AVE.

R SALE — CHEAP; 1912, 5-PASSENGER
Glide touring car in good condition; $61
ch. Apply 729 S. BONNIE BRAE ST.

NTED—TO DRIVE ACROSS CONTINENT
with parties that need an AI driver and pay
ir railroad fare. Address box 22, TIMES OFFICE, Pasadena.

UICK LOANS MADE ON AUTOMOBILES.
Bring car, insurance and ownership papers.
-39 VAN NUYS BLDG., 7th and Spring.

NTED—KLAXON HORN, 2 34-CASINGS
and inner tube. MINCK, Baker Apts.

OR HIRE — 1913 OVERLAND AUTOMO-
BILES WITH COMPETENT DRIVERS,
.75 PER HOUR, $12 PER DAY. SOUTH
2.

AXWELL, 5-PASS., FULLY EQUIPPED,
Guaranteed.
644 WALL ST.

AUCH & LANG, ELECTRIC COUPE, NEW
batteries and tires. A bargain at $750.
r cheap. AUTOMOBILE CLEARING
OUSE ASSOCIATION, 1041 South Broadway.

OR SALE—MODEL T FORD, 5 PASSEN-
ger, fully equipped, Master vibrator, over-
ed tires. Will sell cheap. 1542 W. PICO.

ETTER THAN AIR, ABSOLUTELY NO
tire troubles. We guarantee satisfaction.
all at VANDERPOOL'S, 812 South Spring.

ANTED — STEVENS-DURYEA, 1909 MOD-
el R. Spot cash paid for bargain. Call
2 S. MAIN. Phone A2984.

OR SALE—BRUSH DELIVERY CAR WITH
top in very good condition. Cheap for $250.
home WEST 1720; 21678.

ILL TRADE FOR DESIRABLE VACANT
or bungalow, 1912 Marquette, nearly new.
LIBERTSON, A4243; Main 678.

ILL GIVE LONG BEACH LOT AND IN-
terest bearing note, total value $1150 for fine
y five-passenger auto. Call 74246.

ANTED—2-CYLINDER RUNABOUT MAY
well, condition no object; will pay cash.
IR, SHRADER, 1230 W. 16th st.

HI LEXINGTON, 25-H.P., 5-PASS., FULLY
equipped. Want the money.
644 WALL ST.

OR HIRE—ROADSTERS AND TOURING
cars, with or without driver. Call at ga-
ge, 834 S. BROADWAY. Main 4727. PHO-

UTOS, PARTS, ENGINES, TIRES, BIG
sold, exchanged. METZ, 921 S. Main. Fair

ANTED—1911 OR 1912 FORD, CASH FOR
bargain. KLING, 705 O. T. Johnson Bldg.

OR SALE—4-CYLINDER POPE TOLEDO
runabout, stripped for racing, $425. Call 720
AST 12TH.

OURIST, IN FINE CONDITION, FOR
only $165.
644 WALL ST.

OR SALE—SLIGHTLY USED AUTO TIRES,
$2.50 to $7.50. All sizes and kinds. HEALEY-
SMITH CO., 124-6 N. Los Angeles st.

HALMERS, 5-PASS., FULLY EQUIPPED,
in dandy shape, $425. Some sacrifice.
644 WALL ST.

ANTED — AUTO REPAIR WORK AND
lathe work, only 25c per hour. Work guar-
anteed. 66310 or MAIN 6642.

ORD MODEL T, THIS CAR IS IN FINE
mechanical condition, $290.
644 WALL ST.

ORD 5-PASSENGER, LATE MODEL, FOR
ty equipped, for $375. Call 1126 S. MAIN.

OR SALE—ONE 5-TON ALCO TRUCK.
Will give one-year hauling contract to right
party. Call SOUTH 4262.

917 R.M.F., DEMI-TONNEAU,
equipped and in fine shape.
963 SOUTH MAIN.

SIX-CYLINDER, 7-PASS. STEVENS-DUR-
yea, cheap; owner going East. Use it at
EDDIE'S GARAGE, Pasadena.

Classified Liners.

THINGS ON WHEELS—
All Sorts.

Automobiles.

$50 TODAY, 1912 STUDEBAKER ROADSTER, closed body, fully equipped, looks and runs like new. The above price is for quick cash only.
W. F. PIPHER & CO.,
Pioneer Motor Car Brokers,
1218-1220 South Main Street.
F5388. Main 6531.

FOR SALE—PRACTICALLY NEW STUDEbaker 20 touring car in first-class mechanical condition; fully equipped and then some, for $850. Your friends could not tell this from a new car and it is as good as it looks. Has been run less than 2500 miles; nickel-plated and has demountable rim. 1115 S. MAIN ST. Phone A3684.

WANTED—THE BEST 5-PASSENGER AUtomobile that $1000 will buy; will give notes covering six months' period backed by securities worth over $3000, which you hold until last payment is made. Car must be up-to-date, fully equipped and in good running order. Address P, box 689, TIMES BRANCH OFFICE.

$650 STUDEBAKER "20," 5-PASSENGER, fully equipped and full nickeled trimmed. Condition like new. Don't miss it.
W. F. PIPHER & CO.,
Pioneer Motor Car Brokers,
1218-1220 South Main Street.
F5388. Main 6531.

FOR SALE—1913 MODEL FORD TOURING car, fully equipped and has run less than 2500 miles, for $550. This car is as good as new and looks like new. Will sell after April 10. Phone now and I will show it to you. Home phones 29626 or A3684. Ask for MR. CURLEY.

$900 TODAY, STUDEBAKER "20," 4-PASsenger, suburban type, backs seats removable, suitable for light delivery. Looks and runs like new.
W. F. PIPHER & CO.,
Pioneer Motor Car Brokers,
1218-1220 South Main Street.
F5388. Main 6531.

WANTED—TO TRADE 5-PASSENGER 6-horsepower Rambler foredoor, fully equipped; newly painted, for a good beach lot. My machine is worth $1200 cash. Remember in submitting your lot that I can find the cash price of lots in your vicinity. Phone EAST 1307 and A1136.

1912 REGAL ROADSTER, FULL NICKEL trimmed and fully equipped, in pink of condition, special price for cash.
W. F. PIPHER & CO.,
Pioneer Motor Car Brokers,
1218-1220 South Main Street.
F5388. Main 6531.

BARGAIN IN REBUILT WINTON SIX. The most skeptical are convinced that our rebuilt Wintons are unsurpassed for durability, luxury, comfort, quality, class and economy in upkeep cost expense. Every Winton is guaranteed.
WINTON AGENCY,
1223 South Flower.

1912 MAXWELL ROADSTER, IN THE PINK of condition, same as new. Car at big discount. See car.
1228 SOUTH FLOWER.

$400, OVERLAND "38," FOREDOOR, 5-PASsenger, fully equipped, in fine condition. Well worth $850. Don't overlook this bargain.
W. F. PIPHER & CO.,
Pioneer Motor Car Brokers,
1218-1220 South Main Street.
F5388. Main 6531.

WANTED — AUTOMOBILE WITH GOOD engine, as first payment on new 7-room house, just being finished; restricted residence location; close in; will give good deal. Balance can be arranged to suit.
W. P. REYNOLDS,
418 Mason Operahouse.
127 S. Broadway.

AUTOMOBILE BUYERS: DO NOT FAIL to see us before buying a car. We have a large list of used cars. Some are as good as new, and prices low. See Shoemaker, with PAN-AMERICAN INVESTMENT & SALES CO., corner Moneta ave. and 42nd st. Phones: South 228, 20656.

1910 MITCHELL ROADSTER, TWO OR four-passenger, fully equipped, in perfect condition.
W. F. PIPHER & CO.,
Pioneer Motor Car Brokers,
1218-1220 South Main Street.
F5388. Main 6531.

FOR EXCHANGE—
Clear property and cash for 1912 automobile. Gas or electric. Am owner.
JACKSON,
322 Story Bldg.
A2145.

40-H.P. NATIONAL 5-PASSENGER, IMproved, series V; electric lights and self-starter. Car about 17 days old. Will discount this car liberally for quick cash sale. LOS ANGELES ALCO MOTOR SALES CO. Phones Main 8972, P7837. 1246-8 S. Flower st.

FOR SALE—1912 LOCO, 6-CYLINDER 48, 7-passenger, fully equipped; electric side and tail lights, dash light, presto, tires in good shape; 2 extra demountables; car in perfect condition. Looks and runs like new. Will sell at a sacrifice.

FOR HIRE—$2 PER HOUR. NEW FIVE-PASSENGER TOURING CARS WITH EXPERIENCED DRIVERS. SPECIAL RATES BY WEEK OR MONTH. CROW MOTOR CO., 1217 FLOWER ST. MAIN 8680; HOME A4062.

I WANT A GOOD ROADSTER OR 4-PASsenger car and some cash for 7-room strictly modern bungalow; located in Wilshire district. Investigate. Call MR. CONDON, 62961.

TO LET — LATE-MODEL STUDEBAKER TOURING CAR WITH DRIVER; SPECIAL RATES HOUR, DAY, WEEK OR MONTH. PHONE WELLS, MAIN 1913 OR A5415, OR MAIN 8894. 138 EAST 9TH ST.

FOR SALE—BUICK 5-PASSENGER TOURing car, first-class condition, with excellent tires and fully equipped for $475; easily worth $200 more. Must sell this week. Left at 1118 S. MAIN. Phone A3684.

FOR SALE—A VERY FINE FIVE-PASSENger Overland. Is just as good as new and has been used about seven months. Will take $750 cash for quick sale. Address D. C. SWEET, 537 W. 41st st., or phone after 7 p.m. South 4128.

FOR HIRE—$2 PER HOUR, SIX NEW 1913 fore-door 37 and 45 horsepower five-passenger touring cars, with reliable drivers; rates by week or month. CROW MOTOR CO., 1217 South Flower st. Main 8680; A4062.

WILL SELL MY 1912 CADILLAC 5-PASSENger, electric lighted and started; very cheap. S. S. WILDER, 634 S. Lake, Pasadena, Cal.

FOR SALE—5-PASSENGER HUDSON 33, good repair. New tires; bargain. Address W. N. REAR, 1309 Ocean Front, Santa Monica, Cal.

WANTED — FOR CASH, AT ONCE, FIFTY light cars and roadsters, standard make and in good condition. Bring your car and get the cash.
963 SOUTH MAIN.

WANTED—TO BUY, 4-PASSENGER AUTOmobile for cash. Call 205 E. 2ND ST.

Motorcycles.

FOR SALE—1913 2-SPEED TWIN WHITE enamel Thor, complete equipments; brand new, $400; outfit $375. 2233 NORTH BROADWAY. East 1238.

FOR SALE—THOR 4; MUST BE SOLD, AS owner is going East next Tuesday. 2875 DORCHESTER. 73412.

Bicycles and Invalid Chairs

EASY PAYMENTS ARE GIVEN YOU ON new and second-hand bicycles. F. M. JONES, 429 S. Spring st., Los Angeles, Cal.

Wagons and Carts.

FOR SALE—LIGHT STUDEBAKER DELIVery wagon; been used but a short time; in A-1 condition; bed 45 inches by 8½ feet; has iron side rail for delivery furniture; also shafts and pole; paid $185; will sell for $75. A. B. WILMAN & CO., 712 S. Broadway.

FOR SALE—GOOD HEAVY FARM WAGON, $60; full line harness at SCOTTY'S PLACE, 135 S. Los Angeles st.

FOR SALE—LAUNDRY, BAKERY, FRUIT and express wagons, working carts. 310 SAN PEDRO ST.

Harness and Saddles.

FOR SALE—DOUBLE HARNESS, HAND made, in A-1 condition, paid $50, sell for $25. A. B. WILMAN & CO., 712 S. Broadway.

Coaches, Carriages, Victorias.

FOR SALE—GOOD BUSINESS BUGGY. Have no use for it and will sell at reasonable offer. 146 W. JEFFERSON ST.

LIVE STOCK FOR SALE—
Horses, Mules, Cattle, etc.

FOR SALE—FRESH GOAT, BIG MILKER, 2 kids; also 2 fresh soon. Choice of the 3 for $10. 2122 N. MAIN ST. East 220.

FOR SALE—BAY TEAM ABOUT 1300 LBS., free driver, good pullers, with new set of harness. 2024 WALL ST.

FOR SALE—GOOD 1100-POUND MARE, fine for a ranch; with good buggy and harness, $85; a bargain. 1219 S. OLIVE.

FOR SALE—LARGE HORSE, SUITABLE for any kind of work. Will sell very cheap if taken at once. 137 E. 25TH.

FOR SALE—MARE, 7 YEARS OLD, WEIGHS 1100, single, double, or saddle. Phone WEST 7363. Price $125.

FOR SALE—FORCED TO SELL BY ORDInance, fine fresh four-gallon cow. Apply 1724 N. WESTERN AVE., Hollywood.

FOR SALE—SMALL PIGS, 6 TO 10 WEEKS old, very good. Inquire of E. C. GIBE, 2154 Sunset Blvd. Phone 53096 or Wilshire 2706.

BOOKS—

MORE COMPLETE THAN ANY PREVIOUS issue. The Times New Cook Book. Now on sale. Price 25c; postage 5c extra.

BIGGER AND BETTER THAN EVER. Times Cook Book. Now on sale. Price 25c; postage 5c extra.

AMERICAN AND FOREIGN MAGAZINES, periodicals books, stationery. PELTON, 223 S. Spring. Open Sunday and every night.

SPLENDID RECIPES FOR PIES, PUDdings, pastry and candy in The Times New Cook Book. Now on sale. Price 25c; postage 5c extra.

DRESSMAKING—
and Dressmakers.

DRESSMAKER, FRENCH DESIGNER, OUT by day, $2. 420 W. NINTH ST. Phone Broadway 5094. Madame Emelie.

GOWNS, $15 AND UP. APPOINTMENTS BY mail. 627 N. HOLLENBECK ST.

MRS. E. N. CARPENTER, MODISTE. 1030 BLAINE STREET. 857582.

LOST, FOUND, STRAYED—
and Stolen.

LOST — BETWEEN ARCADE DEPOT AND Occidental Hotel, a trunk check, No. 90885, and ticket from Los Angeles to Santa Cruz good for the 29th. Finder please leave at SOUTHERN PACIFIC OFFICE, corner 6th and Spring. Reward.

LOST—BETWEEN HOTEL FRANCIS AND Moroco Theater, Wednesday evening, black jet necklace with large black cameo attached, valued as a gift. Generous reward if returned to owner. MRS. F. M. GREEN, 627½ S. Olive st. Main 7965.

LOST — GOLD LOCKET WATCH FOB, words Flagstaff, Arizona, Oct. 5, engraved on dustile; Elks and K. of C. buttons attached to ribbon. Kindly leave at "DESMOND'S," 3rd and Spring sts., and receive reward.

LOST — GOLD WATCH WITH HEART-shaped fob, marked H.H., name inside case. Lost on Broadway between Fifth and Sixth, or near hotel Alexandria. Return to HOTEL ALEXANDRIA and receive reward. Room 627.

LOST—ON 37TH OR 38TH PLACE, TAN leather surgical grip, containing doctor's instruments. $15 reward for return to WM. W. 37 CLARKE, 1777 W. Jefferson. No questions asked.

LOST — WEDNESDAY, SUIT CASE, BEtween Ocean Park and Los Angeles, marked W. H. Y. Return to 632 I. W. HELLMAN BLDG., and receive reward. Telephone Broadway 1580.

LOST—IN PASADENA, NEAR PARSONS Lumber Company, a clipper belt lacing machine. Reward will be paid by Pacific Mill and Mine Supply Co., 422 EAST THIRD ST., Los Angeles.

LOST—MONDAY MORNING, A BULL PUP, brindle, with white face, 9 or 10 months old. Will come to you by name of Rogers. Good reward paid for its return. 1223 VICTORIA. H. P. M.

LOST—GOLD SIGNET RING WITH COAT of arms engraved thereon. Return to M. L. EATON, 611 Trust and Savings Bldg., and receive reward.

LOST—BLACK LEATHER CARD CASE containing cards and return ticket to Palo Alto. Phone F1827 or MAIN 3276. Liberal reward.

LOST—AT THE AUDITORIUM SATURDAY afternoon, pin of Scotch thistle design, encircled by amethysts; $5 reward; return to 648 WEST 28TH.

LOST — SILVER MESH PURSE ON 16TH st., between Figueroa and Burlington. Reward will be paid. Home Phone 72050. E. E. HARRIMAN, 2326 W. 23rd st.

LOST—ON APRIL 1, ON MAIN BET. 43RD and 55th sts., lady's gold watch with monogram on outside. 172 W. 43RD ST. Home 29604. Reward.

LOST — ON BROADWAY, LADY'S GOLD watch, initials R. G. PHONE 54458. Reward.

LOST — SILK UMBRELLA WITH SMALL silver handle, on Broadway between 4th and 7th. Reward. 940 W. 21ST ST.

MANICURING, CHIROPODY—
Facial, Scalp Treatments, Hairdressing.

ELECTROLYSIS, QUALITY HAIR GOODS; bleaching, dyeing, hairdressing, manicuring, 15c, 25c; combings made up. FLORENTINE, 227 Mercantile Place, near Broadway.

CHIROPODY, ELECTRIC SCALP TREATments. Open 9 a.m. to 10 p.m. 530 S. BROADWAY, open Sundays.

FACIAL AND SCALP TREATMENTS, OPEN Sundays; hours 9 to 16. 514 COPP BLDG. 218 S. Broadway.

MAESSEL'S GENUINE CHIROPODY, FACE, scalp. Lady attendants. 441 S. SPRING, Suite 2.

MISS STONE, FACE MASSAGE AND EXpert scalp treatments. 303 W. NINTH ST.

MISS DENTON, FACE MASSAGE, SCALP specialist and manicuring. 1066½ S. MAIN.

MUSICAL INSTRUCTION—

FIRST-CLASS AMERICAN OPERA LESsons, vocal and instrumental; room and board if desired; lessons in languages; select neighborhood. 2206 S. FIGUEROA. Phone West 4042.

PIANO, MISS MARGUERITE BRICKER, experienced, lessons at pupil's home or studio. 407 NORTH HARVARD BLVD. Phone 568580.

VOCAL TEACHER REQUIRES ACCOMPANist, (good reader,) two half-days weekly. Exchange vocal lessons. Address G, box 218, TIMES OFFICE.

MODELS—
and Model-makers.

MODELS, GEARS, DIES, NOVELTIES, and special machinery, made to order. NATIONAL MACHINE WORKS, 614 North Main.

MUSICAL INSTRUMENTS—
For Sale, Exchange, Wanted.

FOR SALE—A NEW 88-NOTE PLAYER piano of best known make and also selection of music, from largest piano house on Pacific Coast, at a most reasonable reduction if sold quickly. This is something really attractive and would pay you to investigate. Will sell partly on time. You can see piano or address me at 1704 WEST 25TH ST. Clifton.

FOR SALE—OR RENT— PIANOS—
BROOKS PIANO STORE. 215 W. 5TH ST.
Between Hill and Broadway.
A. B. Chase, Parlor Grand, a bargain.
Gordon & Sons player, 15 rolls, $395.
Bailey, almost new, $195.
Sterling, $5 per month, $135.

FOR SALE—
New Pianos, $189.
New pianos rented, $2.50 per month; cartage one way. Expert tuning, $2. Phones: A5407, Broadway 115. BARNES PIANO CO. 131 S. Broadway.

FOR SALE — SHONINGER PIANO IN beautiful walnut case, 3 pedals, almost new; cost new $400; I took same on debt; will take $135, terms. 1735 NEW ENGLAND AVE.

FOR SALE — LEAVING CITY AND WILL sacrifice my autopiano. Address K, box 293, TIMES OFFICE.

FOR EXCHANGE—OLD VIOLIN, YEAR 1702. Want clear lot or automobile. Address K, box 137, TIMES OFFICE.

FOR SALE—BEAUTIFUL WEBER PIANO, fine tone, like new. Would take payments. 610 W. 6TH.

FOR SALE—PIANO FOR $100 IF TAKEN BY Saturday. 610 W. 6TH.

MINING—

WANTED — TO PURCHASE OR LEASE silver and lead or gold property, no objection as to size. Give full details. V. W., box 647, TIMES BRANCH OFFICE.

FOR SALE—ONE QUARTZ CLAIM ON THE Mother Lode, 5 to 600 ft. wide; will average $4.50 per ton. Also several other quartz and gravel claims. Will give working bonds. Address A. C. MUSSELMAN, Coutolenc, Cal.

COPPER MINE, HIGH GRADE ORE, OVER 1000 feet development work done. About two miles ledge on property. For sale on reasonable terms. TUCKER & BALDWIN, 218 I. W. Hellman Bldg. F2069.

HAVE YOU A MINE TO DEVELOP? EXperienced mine superintendent or foreman open for engagement; will contract. Address 601 WEST AVE. 50, city.

JAS. IRVING & CO., GOLD REFINERS AND Assayers. Cash for bullion and ores. Prompt returns. 107 N. SPRING ST. Phone A3971.

ACME ASSAY OFFICE, 108 N. SPRING. Gold, 75c; gold, silver, $1, and copper, $1.25, and lead, $1.50.

HEDGES TEACHES ASSAYING AND CYANIDING. 108 N. SPRING.

NURSES—
With Experience.

BOARDING HOME FOR CHRONIC CASES and elderly people where they have every convenience and care of trained nurses. Call 1223 OAK ST., or Phon 21536.

EASTERN GRADUATE NURSE WILL take convalescent patients. Very reasonable rates, nice quiet home. Phone SOUTH 1321.

COMPETENT MIDWIFE TAKES CONFINEment cases in her home, reasonable. 3306 ADAIR ST. Home 28286.

MASSAGE—
and Other Baths.

SCIENTIFIC MASSAGE, TUB BATHS, CABinet sweats, mineral baths, violet-ray, electric scalp and body treatments; trained nurse for women, masseur for men. VIOLA MILLER, manager, 863 S. Hill. Hours 9 to 9. Broadway 841.

MAGNETIC MASSAGE, SCIENTIFIC FAcial and scalp treatments for ladies. 829½ S. SPRING ST.

MADAM HIBBARD, VIBRATORY, MAGnetic massage, for ladies. 610½ S. BROADWAY, Room 1.

PATENTS—
and Patent Agents.

PATENTS OBTAINED, DOMESTIC AND foreign. LUTHER D. MACK, registered patent attorney, 510 American Bank Bldg. Main 313; P4221.

C. E. HARPHAM GETS PATENT, INVENtions financed, patent litigation; 25 years' experience. 626 PACIFIC ELECTRIC BLDG.

PIONEER PATENT AGENCY. HAZARD & STRAUSE. Established 1878. Citizens' Bank Bldg. Patent book free.

CASSELL SEVERANCE, PATENT LAWYER & solicitor; long experience at Wash., D. C. 1017 Trust & Savings Bldg. A4522, Main 4277.

PATENTS, ALL COUNTRIES. ALEX H. LILIENFELD, Suite 326 Story Bldg., Sixth and Broadway.

NO PATENT, NO PAY. S. G. WELLS, 727 Higgins Bldg. A2252.

MACHINERY—
and Mechanical Arts.

FOR SALE — FOLLOWING SECOND-HAND oil well material from Clark Oil Company. Apply Room 218 P. E. Bldg.
Twelve 9x12 Bovard engines, $75 each; one 10½x12 Warren engine, $75; one 8x12 Warren engine, $75; one 10x12 Titusville engine, $75; six 60-h.p. tubular boilers, $150 each; four 25-h.p. tubular boilers, $75 each; two 25-h.p. tubular boilers, $50 each; one electric hoist, mounted, $400; one Deming gear triplex oil pump, 5½x8, $100; one Snow pump, $25; one small steam pump, $15; two small Snow steam pumps, $15 each.

FOR SALE—ELDRIDGE 30-H.P. AERIAL motor, nearly new, $250 cash. Must sell. Call RAMONA GROCERY. Take Covina car on Main st., get off at Garfield ave.

FOR SALE—AT BARGAIN, 5-H.P. NEW high-grade gasoline engine, guaranteed. Phones, P5086, Main 1083. 935 SECURITY BLDG.

FOR SALE — SECOND-HAND ENGINES, windmills, tanks, piping, ranch machinery; save you half. Yard 816 Yale. DEMMIT, upstairs, 320 N. Main.

Jungle Life.

COLOMBIANS ARE GOOD IMITATORS.

EXPERIENCE OF ENGINEERS IN DAM BUILDING.

Natives of the Country Never Saw Any Machinery and Were Frightened Whenever It Moved—Colombia Has Good Mining Propositions, but Is Not a Poor Man's Paradise.

[New York Times:] Broadway looks good to four engineers who are staying at the Wolcott, for they have just returned from the Colombian jungle, where they spent two years among a thousand laborers of all nations, building a big concrete dam and power-house in connection with a project to develop the mining wealth of the region. S. H. Gifford told the story of their experiences:

"Labor troubles? You don't know what they are until you tackle a job, as we did, of building a dam across San Juan Creek, 375 miles from the Atlantic Coast.

"There were fifty Americans on the job and we put up a dam eighty-five feet high, 290 feet across the crest and containing 18,000 cubic feet of concrete. A similar job would have taken one year in the States, but it took two down there.

"To begin with, we had about 300 natives, but it was impossible to do anything with them. They never had seen a piece of machinery before, and every time we swung a derrick around they'd take fright and run half a mile, and it would take 'em half an hour to recover sufficiently to return to work.

"We finally educated them by bringing down laborers from the Canal zone, who had been trained in American methods. These men we put in responsible positions and, as the natives were good imitators, they soon 'caught on' to the American way, and things began to hum.

"The natives carried their passion for imitation further, often with humorous results. For example, at first they wore very few clothes. After we had imported men from the canal, all of them reasonably well clad and wearing shoes, every native on the job took to watching them closely. They soon found out that the invaders were getting more money, and they figured out a connection between wages and clothes.

"At once it became the ambition of every native to own a pair of shoes, and all of them promptly bought, traded for or stole a pair. Ostentatiously they would wear the shoes out to work so that their American bosses could see them, but when they arrived on the job they would take them off. They couldn't stand the pinch of civilization.

"Those natives were finished performers in the drinking line. They would drink anything they could get their hands on, and would spend almost every cent of their pay envelope to get the stuff. Their favorite beverage was 'aguardiente,' which is mostly alcohol flavored with anise.

"And this particular brand of 'booze' had a very interesting effect on them, though an inconvenient one for a laborers' camp. As soon as they had three drinks they would start machetes or revolvers, and I never knew a pay day to pass but what three or four of them were killed.

"One of the sights that impresses an American in penetrating into the interior of Colombia is the populous colony of alligators on the banks of the Magdalena River. They literally cover the sand bars. I counted 200 on one bar alone. Here and there along the river the natives have built little half-moon shaped stockades into the water, made by driving stakes into the sand, where their women can come down to fetch water and bathe safely.

"It's so commonplace for people to be eaten up by alligators that no one thinks anything about it.

"There in the heart of Colombia, 375 miles from the Atlantic, is an immense area that is a wonderfully rich mining proposition. But it is not a poor man's country; it will take a lot of capital. Development must be on an immense scale. It is low grade placer mining, but the vast area of gold-bearing 'dirt' will make it a paying proposition. For 300 years the district has been mined by the Spaniards by hand.

"The dam and power-house which we built was in connection with the first large modern dredge in Colombia for gold dredging purposes.

"Colombia needs to reform some of her laws. She wants to open her country to foreigners more. The freight rates on the steamers up the Magdalena River are exorbitant, and in addition, the Colombians levy a tax of $4 a ton for dredging the river—which is never dredged. Every piece of our stuff—derricks, cable ways, donkey engines, and electrical equipment, was brought from the United States.

SEEKING PROPER FOOD.

Paris Scientist Determines the Proportions of Elements by Learning the Average Consumption.

[New York Times:] Prof. Armand Gautier of Paris has been asked to discover exactly what a human being ought to eat to be in good health and in perfect spirits.

This question has been so often mooted and so deeply studied by German scientists that Prof. Gautier was embarrassed. But he suddenly hit upon an ingenious idea. The best thing was to take the average Parisian as an example. A real, proper Parisian, he argued, is always happy, always in good health, and in perfect spirits, and he is, moreover, an omnivorous being. He does not hesitate to devour other animals, his inferior brothers, in the shape of meat of all kinds, and he is at the same time an eclectic vegetarian without being a teetotaller, for he will take his wine and even his absinthe, when he can afford it.

What the Parisian eats, again, can be established to a nicety from the Octroi receipts, which, compared with the number of inhabitants, will give the right quotient.

Prof. Gautier, therefore, sought out the Octroi statistics, and the result was a brilliant one. There are exactly 2,800,000 inhabitants within the circle of the fortifications, and consequently within the Octroi sphere. These 2,800,000 eat per day and per person 12¾ ounces of bread, 12½ ounces of green vegetables, one-half pound of meat, without bones and one-fourth pound potatoes.

So much for the solid foods which form the body of the daily menu. The drinks are apportioned as follows: Sixty cubic inches of water, 30 cubic inches of wine (9 deg. of alcohol,) and 12 cubic inches of milk. The proportions of the minor articles of consumption are as follows, in metric grammes: Dry vegetables, 40; fresh fruit, 70; sugar, 40; eggs, 24; cheese, 8, and various fats, such as butter, etc., 28. Nothing more is needed to make a person healthy, happy and "spiritual."

Swiss Village of Bleeders.

[Westminster Gazette:] A strange infirmity is prevalent in the Swiss village of Tenna in the canton of Grisons. It appears that the majority of the inhabitants of Tenna are what is locally known as Bluter, that is, "men who bleed." What with ordinary persons is a tiny scratch or the prick of a needle, and as such goes unnoticed, is for them a source of serious danger. They immediately suffer a hemorrhage, and it is almost impossible to stop the bleeding. It is said that the disease is hereditary. No means has yet been discovered to combat that affliction, and it is for this reason that a number of French doctors have begun seriously to examine the malady. They have established one very curious fact—that it is only men who are liable to this strange attack of hemorrhage. A mother communicates it to her sons, but never to her daughters. Up to the present no explanation has been found, and the "Bluter" remains a medical mystery.

LIVE STOCK WANTED—

WANTED — COLTS, HEIFERS AND DRY cows to pasture. H. M. LORD, Bairdstown. East 2910.

WANTED—HORSE AND ICE CREAM WAGon to rent or buy. Call at 317½ BUENA VISTA.

WANTED—TO BUY OR RENT HORSE AND top wagon. Must be cheap. 55858.

WANTED — HIGHEST PRICE PAID FOR for calves, beef cows. HANNON BROS., 1402 E. 20th st. 25635, South 3291.

BOILERS—
and Boilermakers.

L. A. BOILER WORKS, MFRS. OF BOILers and tanks. Special attention to repair work. Redondo st. PHONE E. 2258; A1888.

ATTORNEYS—
and Counselors.

SIDNEY DELL (CRIPPLED), ATTORNEY, EXPERT IN LAND TITLES. His SKILL SAVED MINER FILL ($4,000,000) for Los Angeles—upsetting opinion of HEADS New York and Los Angeles bars. Send written statement of facts. Advice, $5. Brief fee reasonable. Office, Los Angeles, R. D. 5, box 598. Sunset, Glendale 827-J.

FREE LEGAL ADVICE ALL CASES; EFFIcient service. 638 SAN FERNANDO BLDG.

PROMPT ATTENTION, OLD ACCOUNTS. ROBERTS, 505 Mason Bldg. Main 3015; F7259.

EDUCATIONAL—
Schools and Colleges.

LEARN TO COOK. RECIPES BY FAMOUS chefs, to be found in The Times New Cook Book, can readily be mastered. Now on sale. Price 25c, postage prepaid.

FIRST CLASS TUTORS IN ALL BRANCHES supplied on short notice. BOYNTON-EZERLY TEACHERS' AGENCY, 425 Stimson Bldg. A1840, Bdwy. 1913.

THE TIMES is pleased to announce the distribution of a very handsome Scrap Book to its patrons, at a nominal cost. With this book it is possible to make a very valuable work of reference by clipping daily articles from THE TIMES on subjects that may interest you personally; articles of historical or statistical value, or articles from your favorite contributor. The Sunday Times especially contains much information along these lines, which may be preserved effectively by the use of this Scrap Book. The recipes published in The Times Cooking School columns may be kept in this manner for future use.

**The price of the Scrap Book is 25 cents. It may be procured at The Times main office, Broadway at First, or at the Branch Office, 619 South Spring street, or from any regular Times agent. If you order by mail, enclose postage at the following rates for parcel post zones: Within Los Angeles postoffice district, 6c; outside of postoffice district and within 50 miles radius of Los Angeles, 8c; 51 to 150 miles, 10c; 151 to 300 miles, 12c; 301 to 600 miles, 14c; 601 to 1000 miles, 16c; 1001 to 1400 miles, 19c; 1401 to 1800 miles, 21c; beyond 1800 miles,

THE CITY
AND ENVIRONS.

WHERE TO GO AND WHAT TO SEE
TODAY AND TONIGHT.

THEATERS.

Burbank—"Elixir of Youth", 3:15 and 8:15 p.m.
Cline's—Pictures .....11:00 a.m. to 11:00 p.m.
Century—"Little Widow" .....7:45 and 9:15 p.m.
Empress—Vaudeville .... 2:15, 7:30 and 9:00 p.m.
Lyceum—Paul Rainey Pictures.....
2:00 and 8:30 p.m.
Majestic—"Tik-Tok Man" ..... 8:15 p.m.
Mission—"The Mission Play" 2:15 and 8:15 p.m.
Morosco—"Easiest Way" .... 2:35 and 8:35 p.m.
Mozart—Pictures .....1 to 5, 7 to 11:00 p.m.
Orpheum—Vaudeville .....2:30 and 8:00 p.m.
Pantages—Vaudeville .... 2:30, 7:30 and 9:30 p.m.
Republic—Vaudeville ....1:30, 2:30, 7:15, 9:00 p.m.
Tally's Broadway—Pictures...12 m. to 11:00 p.m.

SPORTS.

Baseball—Los Angeles and Venice, at Washington Park ..... 2:30 p.m.

"THE LAND AND ITS FATNESS."
Permanent exhibit, C. of C. Bldg., Broadway.

BUREAU OF INFORMATION.
Times Branch Office, No. 619 South Spring.

Advertising.

BUSINESS NOTES
AND BUSINESS PEOPLE.

BRIEFS.

Special private lessons in the school kitchen. Mrs. Haffner-Ginger gives special course of lessons on Tuesdays, Thursdays and Saturdays. Rules for obtaining the special lessons: One full course of ten lessons will be given free for six new, yearly, prepaid subscriptions for The Times, or for ten new six-months', prepaid subscriptions, or for one prepaid yearly subscription and $30.

These prices are all payable in advance, and the conditions and prices are subject to change by The Times without notice.

Arrangements for the cooking lessons and subscriptions may be made at the subscription counter in the business office.

To Let—No. 619 South Spring street. Office and desk space in the centrally-located, well-lighted and ventilated room now occupied by The Times Branch Office and Information Bureau. Particularly suitable for railroad or steamship offices. Apply The Times-Mirror Company, Broadway at First street.

Dancing class—Le Roy E. Payne will organize a class for beginners Friday, April 4, at 6:30 p.m. Academy, No. 537½ South Main street.

The Times Branch Office, No. 619 South Spring street. Advertisements and subscriptions taken.

E. Gerson, jeweler, removed to Broadway Central Bldg., 424 South Broadway, room 409.

VITAL RECORD.

MARRIAGE LICENSES.

The following marriage licenses were issued yesterday. Name and age given.

BENNETT—McLEOD. Howard T. Bennett, 29; Maude B. McLeod, 29.
BURALL—LONG. Thomas R. Burall, 60; Sarah C. Long, 60.
CERINA—VERGAN. Modesto Cerina, 31; Maria Vergan, 26.
CHAPMAN—ALLAN. William C. Chapman, 30; Frances S. H. Allen, 25.
CHAVES—BUCKLES. Joseph S. Chaves, 21; Eva M. Buckles, 17.
CONKLIN—TABBERT. La Vosier C. Conklin, 23; Lillian Tabbert, 19.
CROSS—SNYDER. Lavern P. Cross, 28; Martha Snyder, 24.
COULTER—FLETCHER. Samuel N. Coulter, 31; Frances E. Fletcher, 29.
COVINGTON—HERBERT. John C. Covington, 44; Anna Herbert, 33.
CRIDDLE—COZAD. Merle R. Criddle, 22; Florence E. Cozad, 21.
DAHL—STENSLAND. Joseph A. Dahl, 28; Helga M. Stensland, 27.
FENN—HAWLEY. Roscoe Fenn, 29; Nora E. Hawley, 29.
GRAVES—EMORY. Charles E. Graves, 35; May E. Emory, 34.
HAMER—MAUDE. John T. Hamer, 48; Lizzie Maude, 32.
HARNNER—SHARTEL. Anthony Harnner, 24; Della E. Shartel, 41.
KEARNEY—INGERSOLL. Henry J. Kearney, 55; Eleanor B. Ingersoll, 47.
KIBRE—TISCH. Samuel Kibre, 28; Estella H. Tisch, 22.
KRISTE—VUSICH. Leo F. Kriste, 27; Anna L. Vusich, 21.
MACHADO—BARTON. John Machado, 28; Della Barton, 28.
MARCES—BOOKHOLDER. Jake Marces, 28; Fader Bookholder, 23.
MARKS—RICHARDS. Everett G. Marks, 24; Madeline Richards, 19.
OSBORN—HANLON. Richard Osborn, 34; Mae Hanlon, 28.
PLUMMER—SMITH. J. Raymond Plummer, 23; Edith M. Smith, 22.
SCHIEBER—FISCHER. Joseph W. Schieber, 49; Rosa Fischer, 44.
VICKERY—GOODIN. Clarence H. Vickery, 35; Zilpha I. Goodin, 30.

BIRTHS.

Names, sex, place and date of birth.

ALMAND. Mr. and Mrs. Jesse B. Boy, 512 South Sichel street, April 1.
ANNICK. Mr. and Mrs. Earl. Daughter, 2126 Mozart street, March 24.
ARAISKI. Mr. and Mrs. Toraguss. Boy, San Pedro and Manchester streets, March 27.
ARRILLAGA. Mr. and Mrs. Gabriel. Daughter, 435 Ramirez street, March 30.
BERNE. Mr. and Mrs. William. Boy, Sisters' Hospital, March 31.
COOPER. Mr. and Mrs. Leslie M. Daughter, 235 Lakeshore Terrace, March 29.
DIXON. Mr. and Mrs. Herbert B. Boy, 1429 Le Moyne street, March 29.
FLORA. Mr. and Mrs. Robert M. Daughter, 436 West Ninety-fifth street, March 27.
GAMBOLD. Mr. and Mrs. Frederick A. Boy, 341A North Bunker Hill avenue, March 28.
HATAKEYAMA. Mr. and Mrs. Otsujiro. Boy, 208 South Savannah street, April 1.
HUTCHINSON. Mr. and Mrs. Cornelius D. Daughter, 1343½ West Thirty-fifth street, March 24.
HYERS. Mr. and Mrs. Charles F. Boy, 632 West Forty-seventh street, April 1.
LOGUE. Mr. and Mrs. William M. Boy, 922 East Eleventh street, April 1.
LOPEZ. Mr. and Mrs. Joe. Daughter, 1255 Mission road, March 31.
MANRIQUEZ. Mr. and Mrs. Patricio. Boy, Salt Lake section, March 29.
MILLER. Mr. and Mrs. Edward J. Boy, 1053 Spencer street, March 26.
MILLER. Mr. and Mrs. William E. Boy, 6347 Marmion way, March 30.
TRUMAN. Mr. and Mrs. Benjamin. Boy, 212 East Fifty-fourth street, March 19.
YOSHIDA. M. and Mrs. Taiti. Boy, 130 North San Pedro street, March 29.

DIVORCE SUITS FILED.

ALLEE. Sara E. against Thaddeus.
McCONKEY. Dottie May against Charles.
SMITH. Fannie A. against Frank C.
STONE. Frances H. against George F.
WINTER. C. F. against Kate.

DIVORCE DECREES GRANTED.

CUMMINS. Virgil S. from Florence N.
DAVIS. Martha F. from Thomas E.
PARTELLO. Lillian from Frank.
PLANTZ. Edna A. from Walker M.

OFFICIAD DEATH LIST.

Name and place of death—	Age.	Date.
BARNES, Mary E. Los Angeles.....	63	1
CURTIS, Lloyd E. Los Angeles.....	14	1
DAVIES, William A. Los Angeles...	21	1
GETTEN, Albert C. Los Angeles....	71	2
JEFFERSON, Esther. Los Angeles.	14	1
MATTINGLY, Katherine. Los Angeles	74	1
McNEAL, Benjamin F. Los Angeles	31	1
SIANFARANI, Rose. Los Angeles..	12	1

DEATHS.

With Funeral Announcements.

BUSH. At No. 2402 West Seventh street, Florane O. Bush, aged 42 years.
Funeral today at 2:30 p.m. from Satch's funeral parlors.

CAMPBELL. At her residence, No. 4639 Sunset boulevard, Hollywood, April 2, Mary Campbell, aged 71 years, wife of Robert Campbell, mother of Mrs. A. R. D. Patterson, Mrs. E. B. Lemon and Mrs. M. F. Christie of Winnipeg, Can., and Warren Campbell of this city.
Funeral from her late residence Friday afternoon at 2 o'clock. Interment private.

CURTIS. Lloyd E. Curtis, aged 15 years.
Shipment to Belvedere, Ill., by E. E. Overholtzer-Sons Co. today at 9 a.m.

DEPAUW. At her residence, No. 626 Westlake avenue, April 2, 1913, Mrs. Frances Marion Depauw, widow of the late Washington Charles Depauw, and beloved mother of Mrs. Charles Edward Seaman.
Funeral services will be held at the residence, Saturday afternoon at 2:30 o'clock. Friends invited. Interment private.

FITCH. Suddenly, at his late residence, No. 716 West Twenty-third street, Wednesday afternoon, April 2, Seymour B. Fitch, aged 75 years, beloved husband of Lena Wyman Fitch and father of Mrs. C. C. Pierce.
Remains at the parlors of Pierce Bros. & Co. Funeral from the Memorial Baptist Church, on Saturday. Announcement later.

GETTIN. Los Angeles, April 2, 1913, Albert C. Gettin, aged 71 years.
Remains at Bresee Brothers. Interment, Hudson Falls, N. Y.

GIBB. Los Angeles, April 2, 1913, J. B. Gibb.
Remains at Bresee Brothers.

GRAY. In this city, March 31, Johnson B. Gray, aged 57 years.
Remains at the chapel of Pierce Bros. & Co. Funeral notice later.

LA DUE. At No. 1778 West Twenty-fourth street, Mrs. Mary La Due, mother of Mrs. C. C. Haswell and William La Due.
Funeral Friday, 2 p.m., from Butch's undertaking parlors.

RYAN. In this city, April 2, Martin J. Ryan.
Remains at the parlors of Pierce Bros. & Co. Funeral notice later.

RELIGIOUS EDUCATION.

Secretary Cope Addresses Normal College and Tells What Schools Are for—Convention Opens Today.

Dr. Henry F. Cope of Chicago, secretary of the Religious Education Association, was the speaker in general assembly at the Normal College yesterday morning. He invited the students to the convention on religious and public education, which opens tonight at the First Baptist Church. Speaking on the up-to-date public school, he said: "We have outgrown the notion of the school as packing-house for jamming information into helpless infafit minds. We test the modern school by the kind of citizens it produces. An efficient school gives to society pupils who have learned how to make a living and learned how to live. If the graduates of public schools are a drag economically as non-producers, or a drag morality as bad citizens, the school is a failure no matter how many subjects it teaches. Schools exist not to teach subjects but to teach people.

"The religious character of the school does not depend on the subjects it teaches but on the attitude it helps pupils to take to life, whether it makes them good neighbors, broad with human sympathies and willing to pay the price of their own sweat and blood to make this a finer, better nation."

Peck & Chase Co., Undertakers,
1712 South Figueroa st. Lady assistant. National Casket Co. caskets. Tel. Main 61, 62727.

Cemeteries.

Inglewood Park Cemetery
"The Only Modern Cemetery." Outside the city limits, on the Hawthorne car line. All lots are perpetually cared for. 300 acres of beautiful PARK and CEMETERY.
Office 207 South Broadway, Room 202. Phones F3303, Main 4659. Cemetery Phone 10641.

Hollywood Cemetery
Location ideal—modern and attractive. High, rolling lawns; beautiful lakes, trees and shrubbery. All lots under perpetual care. Melrose and Colegrove cars to grounds.
A1181. 208 LAUGHLIN BLDG. Main 381.
Cemetery phone 10645. Hollywood 645.

COMMUNITY MAUSOLEUM
Inglewood Park Cemetery.
A beautiful booklet will be sent by addressing
CALIFORNIA MAUSOLEUM CO.,
720-721 L. A. Investment Bldg.

"The Exclusive Specialty House for Feminine Apparel"

Myer Siegel & Co.
443-445-447 South Broadway

Charming Spring Hats

THE jauntiness, dash and wonderful coloring of the new hats make them irresistible. Every conceit of the season—and many original models by our own artist trimmers—will be found marked at surprisingly low prices. See the new hats today!

Neckwear Specials
Shadow Lace Jabots.....50c up
Smart Dutch Collars.....50c up
Trim looking collars with old-time frills priced from.....35c
Handsome ecru and white shadow lace jabots priced from 50c

Bulgarian Jewelry
The prettiest and most novel feature brought out this season—and we're showing exquisite pieces at very moderate prices. Sautoirs, la vallieres, chains, shoe buckles, pins, etc. Be sure to see them.

Special For Friday!
Lingerie Waists $2.95

AN immense assortment of pretty waists taken from regular lines and grouped in one—at this special price. Of voile and batiste with trimmings of Irish and val. lace—many of them with the finer embroideries. New collar effects—the epaulette included. Only $2.95 Friday!

On Sale Friday (tomorrow)—NOT TODAY.

"The Exclusive Specialty House for Feminine Apparel"

Reading a Pleasure
Your tired, aching eyes need perfectly fitted glasses if they need any. Our examination will determine this fact and the kind of lenses needed. We will make those lenses as they should be made.
Remember, that we take care of our patients' eyes for one year, making new lenses, if any be required, without charge during that period.
COME AND SEE US TODAY.
C. L. McCleery, O.D. Eyesight Specialist
455 So. Broadway Over Owl Drug Store

Certainly is a pleasure to call names, once in a while. But it doesn't do any good. Action is the dope—the real thing. That's why we've succeeded—we've got action on everything we've started. And we started sixteen years ago to put up the best moderately-priced suits in Los Angeles.

We're still at it!

A. K. BRAUER & CO.
TAILORS TO MEN WHO KNOW
TWO SPRING ST. STORES
345-7 S. SPRING-COR. 5TH & SPRING

MIDDLETON-WATSON COMPANY INC.
325-323-325 West 7th St.

On Seventh Street—
Value

For money is nearly always uppermost in the mind of the economical shopper—man or woman. "You only get what you pay for," is an oft-repeated phrase, applicable only to the Bargain Hunter. We give you more than your money's worth here in quality, style and service, made possible by our low rents.

On Seventh Street

The Walker Portable Cheaper Than Building
Let us prove this to you

"Asbestos Lined"
At No. 1322 South Grand Ave.
The Walker Portable Cottage Co.
"Eighth Year"
Phones—Bdwy. 2656; 25261. P. O. Box 1372.

The Rosedale Cemetery.
CITY OFFICES MOVED
To Suite 1906-6-7 Central Bldg.
Announces the reopening of its
CREMATORY AND CHAPEL.
Located on the west side of Rosedale Cemetery, and approached through the Washington-street entrance.
ENLARGED AND REMODELED.
Up-to-date accommodations for lodges, etc. Latest hydraulic lowering device. Oldest crematory on Coast, now equal to any building of its kind. Continued patronage solicited. Cemetery office, 1831 West Washington street. Phones 72268, West 90.

CITY NEWS IN BRIEF.

To Answer for Check.

William F. Neiss was held to the Superior Court on a charge of forgery by Justice Reeve yesterday. Neiss is alleged to have passed a worthless check for $40. Bail was fixed at $2500. He was returned to the County Jail.

Federated Improvement Associations.

The Federated Improvement Associations will meet in the Chamber of Commerce rooms at 8 o'clock this evening. The relief of the flood sufferers, the forthcoming bond election and the municipal campaign will be the principal topics of discussion.

Why Is the Weather.

"The Whys and Wherefors of Southern California Weather" will be explained to the members of the Knickerbocker Club by Local Government Forecaster Carpenter in the Hill-street assembly-rooms of the organization at 8 o'clock this evening.

Lineman Falls; Killed.

J. B. Gibbs, a lineman employed by the Southern California Edison Company, was instantly killed early yesterday when his body plunged to the street from the top of a pole, after coming in contact with a live wire. Gibbs lived at Ninth street and Maple avenue.

Excuse for Non-Support.

F. M. Cooley, whose wife charged him with non-support, offered a novel excuse to Deputy District-Attorney Joos yesterday. The man said he is afflicted with consumption and has to live apart from his wife on the desert. Joos said the man appears to be in good health.

Lecture for Club Benefit.

Under the auspices of the Sierra Club Prof. W. F. Bade of the State University will deliver a stereopticon lecture on the "Work and Workers in the Canal Zone," on Saturday evening in Cumnock Hall. The lecture is descriptive of a recent visit to Panama, and the proceeds are for the benefit of the fund to erect a club lodge in Big Santa Anita Canyon.

Have Counterfeit Money.

Secret Service Agent Hazen of the Treasury Department went to El Centro last night to bring Thomas Blandes, who is in the Imperial County Jail, charged with having had counterfeit dollars in his possession, and G. W. Brady, colored, held at Calexico on a similar charge, to Los Angeles. Both men will be arraigned before the authorities here.

Filibusters or Fishers?

The fishing boat Del Matia was seized at San Diego yesterday on the order of United States District-Attorney McCormick. The charge is that its owner, Paul Greget, failed to secure clearance papers for a trip to Mexican waters. Three big tubes of dynamite and a quantity of caps were found aboard. It is believed that it was the intention to dynamite fish.

Shoots Herself; Insane?

Mrs. Arcancela Mertronard, living at No. 762 Cleveland street, was taken to the Receiving Hospital yesterday afternoon after shooting herself through the right thigh. Neighbors heard the shot and the woman's screams and notified the police. At the hospital it was said the injured woman showed indications of having become suddenly insane.

One Effect of Flood.

The potsmaster says the stamped-envelope factory at Dayton has been temporarily closed on account of damage to the plant by the flood, and that pending repairs the supply of stamped envelopes will be suspended. All special request stamped envelopes used in the United States are manufactured at Dayton. The business men of Los Angeles use about $15,000 worth each month.

Bankrupt is Sued.

Suit was brought in the United States District Court yesterday by A. L. Langerman, trustee for the creditors of R. S. Curle, who November 30 last filed a petition in bankruptcy. It is alleged that October 20 last Curle transferred to G. W. Curle of Fresno, $4480. The petition asks that the defendant be compelled to pay this money to the plaintiff, trustee for and in behalf of the creditors.

School Flag-raising.

In the presence of its more than 500 pupils and their parents, Principal I. P. Thurston raised the big new flag over the recently-completed Wadsworth-street school, near Thirty-seventh street, at 1:30 o'clock yesterday afternoon. Superintendent Francis spoke briefly and appropriately and the singing of patriotic songs by the children concluded the exercises.

Collectors Organize.

Officers for the newly-formed Southern California Collectors' Association, an organization intended to promote efficiency and social intercourse among its members, have been named as follows: H. G. Bittleston, president; R. G. Roberts, vice-president; W. R. Cuthbert, secretary; A. R. Heron, treasurer; L. C. Becker, chairman of Membership Committee.

Vacation at Occidental.

Work on the new Occidental College in Eagle Rock Valley is progressing rapidly, the tile roof having been placed on Johnson Hall, while Fowler Hall and James Swan Hall are ready for roofing. This is vacation week at the college, which will not reopen until next Tuesday. A large number of the young men are attending the Y.M.C.A. conference at Pacific Grove, and members of the track team are at Berkeley taking part in a track meet.

Back to Private Practice.

The resignation of Byron Hanna and Frank Blair as deputies of the District Attorney, the latter to be effective June 1, has apparently inspired a general hegira in the office. Chief Trial Deputy Hammon said yesterday he will be obliged to resign on account of the new county charter, which will become operative June 1. By its provisions no deputy can accept private legal work. Deputy District-Attorney Keyes voiced the same sentiment. It is believed two others will leave unless their loyalty to Capt. Fredericks restrains them.

Claims Part of Reward.

Mrs. C. W. Kelly, wife of the grocer whose establishment at No. 4501 Normandie avenue, was held up by Jim Case, the bandit, last Saturday evening, will contend with Henry Heiser, the butcher next door, who shot Case, for the reward of $300 offered by the Los Angeles Railway for the apprehension of the Annandale car bandit, who Case has acknowledged himself to be. Mrs. Kelly bases her claim on the assertion that she was the one who gave Heiser the opportunity to shoot Case and that the actual capture was effected in the grocery and not the butcher shop.

Government Positions.

H. H. McDonaugh, local secretary of the United States Civil Service Commission, announces the following examinations to be held at an early date: Examiner of surveys in the forest service, postal clerk Isthmian Canal service, dairyman (butter-making, market, milk investigations and dairy farming) in the bureau of animal industry; field matron in the Indian service, preparator of fossils, geological survey, law clerk, stenographer and typewriter in Department of Labor, and assistant chemist in the office of public roads, Department of Agriculture. Further information may be obtained at room 328 Federal building.

Out of Funding Company.

At a meeting of directors of the Funding Company of California yesterday the retirement of Frank C. Hill and Maynard Gunsul as directors was accepted. Gunsul leaves the company May 1 as vice-president and general manager, and his successor will be selected some time this month. As soon as he closes his affairs as an official of the Funding Company, Gunsul will take the presidency of a New Mexico corporation which will control a string of Arizona and New Mexico public utilities east of Williams, Ariz. B. R. Ellis of Los Angeles is to be electrical engineer of the concern.

Study While Traveling.

Thirty-six bright lights of the Pennsylvania State College arrived here yesterday and registered at the Angelus for a day. Traveling in a private car, with E. G. Hollister in charge of the party, the young men have been stopping off at the principal cities on the Santa Fe route and have been giving musicales and other entertainments. S. E. Busser, general manager of the system, met them at Barstow yesterday and brought them here for a day of sightseeing and pleasure. They are all keeping up with their studies and their first work on returning to college will be an examination of considerable importance.

PERSONALS.

Mr. and Mrs. S. M. Perry, accompanied by their daughter, are guests at the Lankershim. Perry is a name to conjure with in society circles of Denver, where this family has long been prominent. The head of the family has been retired from active business for a number of years, but is still interested in mines and other Colorado property.

J. Tomalin and wife are guests at the Van Nuys, where they registered yesterday from London. Tomalin is an American who has made good in the banking world of England and is at the present time on a pleasure tour of this country. As a resident of England for a quarter of a century he has decided English views on the money question. "Great sums of English money are sent yearly to the United States and there are millions of English money invested right here in Southern California," he said.

Col. H. A. Frombach of Rankans, Wis., was in the city Tuesday. Col. Frombach was once a partner of former Postmaster-General Vilas, an extensive paper manufacturer on the Fox River in Wisconsin.

A. H. Eilers is passing a few days at the Angelus, where he registered yesterday from Portland. He is at the head of the piano company which bears his name and which has branches in every large city in the West. His wife accompanies him on the present tour of inspection.

Seneca C. Beach of Portland is staying at the Hollenbeck while in Los Angeles. He is publisher of one of the weekly magazines of the Oregon city and is here looking after business interests. Beach was at one time a Senator of his home State.

O. Bentzen is registered at the Alexandria from Grand Forks, N. D., where he is interested in grain elevators and real estate. He is accompanied on his trip by his sister, Miss A. Bentzen, who has just arrived in this country from Christiania, Norway. She is a woman of some literary fame in her native land and is writing a series of travel letters for one of the daily papers of Christiania.

George W. McCoslin is a guest at the Van Nuys, where he, with his wife, is registered from New York. He is an official of the New York Central lines and is on the Coast studying the traffic problems of the Far West. After a few days here he will go to San Francisco.

Mr. and Mrs. Arthur Van Court are registered at the Hollenbeck from New York City. They have just returned from a tour of the Orient, having arrived several days ago in San Francisco from Yokohama. Van Court is in the brokerage business in New York.

Dr. S. Joseph Gantz is a guest at the Hayward. He arrived here from Chicago and is studying the cure of tuberculosis as applied in the sanatoriums of this State. The Friedmann serum, if as successful as anticipated, will have to be augmented by sanatorium treatment to assist in the convalescence of the patient, according to Gantz.

Mr. and Mrs. J. C. Warner are guests at the Alexandria. They arrived there yesterday from Denver. Warner is a pioneer mining man of Colorado and is also prominent in club circles. His present visit here is to look after some properties recently acquired.

Mr. and Mrs. J. C. Church are guests at the Westminster. They are occupying a suite there and are registered from Bristol, R. I., where Church is at the head of a company manufacturing whips and carriage hardware. "Los Angeles is one of the few cities which has been showing a decline in our business, due entirely to the great extension of the use of the automobile in business and pleasure," said Church. He says there is an increase in the aggregate business in his line, however, in the United States as a whole.

Percy L. McDermott is registered at the Van Nuys from New York. He is in the wholesale grocery and importing business. He resided here for several years and comes occasionally to look after his private interests.

J. J. Pfister, president of the Pfister Woolen Mills Company of Oakland, is at the Hollenbeck. "The field for knitting and woolen goods in general is increasing so rapidly that enlargement of our plant has been necessary on several occasions in the past year or two, which is an indication of the way in which settlers are coming here," he said.

Mr. and Mrs. R. C. Smith are passing a few days of their honeymoon at the Angelus registered from Oakland. Smith is a young real estate operator and was formerly one of the athletic stars of the University of California.

Lieut. A. H. Bixby, United States Revenue Cutter Service, is passing a few days at the Lankershim, where he is registered with Mrs. Bixby. He came in from San Francisco and is on his way to San Diego to join his ship.

Salt Lake Local Trains Change Apr. 5.
On and after April 5 Salt Lake Route local trains for Riverside and San Bernardino will leave First street station, Los Angeles, at 8:30 a.m., 11 a.m., 2:00 p.m., 5:25 p.m. Seventh street three minutes later. Arrive from San Bernardino at 8:30 a.m., 10:40 a.m., 1:30 p.m., 4:15 p.m., 7:10 p.m. New folders at ticket offices giving complete schedules.

Bring the family for week end. Arrowhead Hot Springs.—[Advertisement.

No, everyone doesn't make money at Tustin, but it is not Tustin's fault.

Money Efficiency.

HIS GOSPEL IS WORLD HONEST

College Professor's Plea for Fair Service.

Rewards Are Commensurate With Deeds.

Idle Rich Scored as Worse Than I.W.W.'s.

Preaching a new gospel of wealth, a gospel that he only shall be saved who misuses his gold, Dr. Henry Van Dyke, man of letters, clergyman, college professor, made a stirring address last evening for money efficiency before 200 young men and a number of women at the annual banquet of the educational department of the Young Men's Christian Association.

"I call on all you young men to make money, make lots of it," said Dr. Van Dyke, "but to make it honestly and by fair service. I also call on you to spend it honestly and by fair service. There was a time when money was called the root of all evil, but that time has passed. To-day possession of money is looked upon merely as a symbol of one's ability to society—for society, after all, has a habit of rewarding a man in proportion to his service to her.

"But having money, remember Ruskin has said that the richest person is he who has the richest power of appreciation. Cultivate this power of appreciation. Cultivate the ability to glean the best from life. It is probably true, as Emerson has said, that the world will make a path to your door if you can make but one thing better than your fellows. But remember that the best things in life cannot be bought with wealth. Remember that though you can get an extract of beef you cannot get an extract of literature nor of culture.

"But let me warn you against culture that is not culture. Many a man who poses as cultured is but a fraud, ignorant as Balaam's ass and not inspired. Therefore strive not to be superficial in culture, but for that outward ripeness of mind and heart that comes with the slow upbuilding and realization that there is a God that guides our lives, rough hew them as though we will."

In his address on "Those Who Do Not in the Curriculum," Professor Baer of Occidental College named idle rich as "as bad, if not worse than the "I.W.W.'s." He declared he was happy that here in the Southwest, the home of the loafer and of the idle schools, there is a school, the Y.M.C.A. education department, that honors those who would work to get education.

"Though a college president," said Dr. Baer, "I am here to tell you that the higher education is not suited to the college campus; it is not confined without many college campuses, for we have too many students who expect to push a button and get the higher education sent up to them together with a receipt for the money spent."

In his report of the year's work Educational Secretary Fry said that the year had seen a 50 per cent increased enrollment in the correspondence courses and that another year will see a young college in full blast.

THE DAY'S FOREMOST NEWS
MAPPED AND SYMBOLIZED.

OUTLINE NEWS MAP OF THE WORLD.

Revised and recast daily, after midnight, in the light of the latest press dispatches to The Times.

THE SYMBOLS, REVISED LIST, WITH THEIR RESPECTIVE MEANINGS, SHOWN BY

1. Troops marching to the front.
2. Ship in distress.
3. Burning building.
4. Land battle.
5. Earthquake.
6. Execution.
7. Volcano in eruption.
8. Forest fire.
9. Assassination—massacre.
10. Strike—riot—street fight.
11. "Let slip the dogs of war."
12. Burglary and robbery.
13. Storm, snow, flood.
14. Pestilence and starvation.
15. Sea fight.
16. Railroad accident.
17. Fatal conflagration.
18. Attempted murder.
19. Duel of honor.
20. Strikers' riot.
21. "Things of every kind as they occur."

NOTES—(1) See also the News Summary at foot of page 1. (2) The map, with latest changes, is reported as an essential part of the scheme, and is therefore new and fresh every day.

The Coast, State, City and Environs

The Los Angeles Times

Part II—Editorial Sheet—14 Pages

XXXIIND YEAR. THURSDAY MORNING, APRIL 3, 1913. POPULATION: By the Federal Census (1910)—319,198 By the City Directory (1913)—439,000

N. B. Blackstone Co.

Emb'd. Voile Flouncing $1.00
Bands to Match 25c
Each Worth Double

Beautiful 45 and 24-inch Flouncings for summer dresses; all the newer stitches and designs on the sheerest of voile, some in combinations of batiste and Irish. Upwards of forty styles and not one worth less than two dollars a yard.

Three-inch Bands to match almost every piece of flouncing; these worth fifty to sixty cents. Surely, values worth while. 25c and $1.00 a yard.

French Sailors $12.50

Choose your Summer Hat today if possible, before these smart French Sailors and little bonnet effects are snapped up. They bear the endorsement of the best style experts, and the values are truly wonderful.

Messaline Petticoats
$2.75 and $3.75

Two new lots of Petticoats will get first showing today—both are unusual in style and value. You should see them before your favorite color is taken.

Some are of plain, others of changeable Messaline; plain tucked or accordion plaited flounce, and in each lot you'll find every fashion-favored color, light or dark. We can truthfully say we have never seen their equal at these prices, $2.75 and $3.75.

Towels and Table Linens

Users of household Linens should visit this Linen Section. There is not only dependable, late styled linens to be seen, but substantial savings and lasting satisfaction.

Judge a dozen items by these three.

72-inch Table Damask, full bleached, double satin finish, new floral and conventional designs; five styles, $1.50.

21-inch Napkins of bleached linen and cotton, especially suited to beach cottages and suburban bungalows. These specially priced, $2.25.

Fine Huck Towels of pure linen, hemstitched ends, size 18x36, our 25c leader. Special, dozen, $2.75.

Best Japanese Crepe 20c

The 30-inch Crepe we offer at 20c a yard may be used for a dozen purposes; draperies, dresses, waists or undergarments. It's the right weight and texture. Stripes and plain colors of every wanted shade. Shown on the Fourth Floor. Send for samples.

318-320-322 South Broadway

75 Pianos and Players
Some Used—Some New—
To Be Sold at About Half

Regular Selling Prices

See Our Larger Advertisement In Today's Times
Page 3 Part II

"Where Music Wells and Quality Dwells."

Geo. J. Birkel Co.

30 YEARS IN BUSINESS IN SOUTHERN CALIFORNIA.

446-448 South Broadway

Schwarz Pianos — Kranich & Bach Pianos — Steinway Pianola Pianos
Bauer Pianos — Kranich & Bach Players — Kurtzmann Players
Hamilton Pianos — Welte-Mignon Players — Sohmer-Cecilian Players
Lafayette Pianos — Victor Talking Machines — Farrand-Cecilian Players

Do You Want a Farm?

Are You Aware That the Best ALFALFA-PRODUCING LAND IN

SOUTHERN CALIFORNIA

Sells for

$25 to $50 Per Acre

Easy Terms

In the Antelope Valley

80 Miles From Los Angeles

We will give you a deed and wait five years for payment if you will go to work.

The Walter Ransom Land Co.

807-09 Trust and Savings Bldg., Los Angeles, Cal.

United.

PRESENT SOLID FRONT TO THE RED PERIL.

Municipal Conference Names Full City Ticket; Shenk for Mayor.

Nearly Five Days of Continuous Sessions Brings Forth Slate in Which Executive Committee Is Absolutely Unanimous—Mallard, Whiffen, Myers and Board of Education Only Incumbents Indorsed.

FOR MAYOR—JOHN W. SHENK.
FOR CITY ATTORNEY—ALBERT LEE STEPHENS.
FOR ASSESSOR—WALTER MALLARD.
FOR AUDITOR—JOHN S. MYERS.

FOR COUNCIL.

J. S. Conwell. — Capt. H. Z. Osborne.
Alexander MacKeigan. — H. F. Vollmer.
Lloyd W. Moultrie. — F. J. Whiffen.
Frank E. Woodley.

(W. G. Cline and Dr. Thomas C. Myers, the other two named by the conference, announced last night that they decline to make the race. Two others will be selected in their places today.)

FOR BOARD OF EDUCATION.

H. W. Frank. — Mrs. R. L. Craig.
J. M. Guinn. — Col. J. J. Steadman.
J. H. Bean. — Reynold E. Blight.
Joseph Scott.

Unanimously and enthusiastically the Municipal Conference of 1913 yesterday indorsed the report of the Executive Committee of Twenty-nine and placed a complete ticket in nomination for the twenty elective municipal offices to be filled at the forthcoming primary election—for there is a determination throughout the city to make the primary decisive and roll up such a majority for the fusion ticket that a second election will be unnecessary.

With equal unanimity and enthusiasm at Symphony Hall last evening a meeting of sympathizers with the Good Government organization called by its Executive Committee indorsed the candidacy of Shenk, Stephens, Mallard and Myers. Recommendations for the Council and Board of Education were deferred until this evening, when a committee to be named today will report upon candidates, but once again every faction, clique and interest presents a common defense against the latest attack of the red-flag menace as crystallized in the Socialistic ticket.

HAPPY CHOICE.

The ticket named yesterday is satisfactory to all sides. It was give and take, and the happy choice of City Attorney Shenk to head the list practically insures the success of the fusion ticket at the primary election of May 5. "Let the same harmony prevail which has been manifested throughout the sessions of the committee and the conference," said Chairman Jess after the meeting yesterday, "and the city will surely be spared the expense of a second election."

The report of the committee was presented to the conference by Louis W. Myers, its chairman, who declared it to be the result of an almost continuous session for five days. "The task of selecting men," Myers said, "who should fairly represent all interests and factions creditably and to the city's best welfare was a difficult and delicate task."

UNANIMOUS CHOICE.

At the first session of the committee, which is composed of Stoddard Jess, Russ Avery, F. W. Braun, Dell A. Schweitzer, Bradner W. Lee, H. H. Cotton, George N. Black, M. J. McGarry, E. A. Meserve, J. A. Anderson, Louis Cole, Charles G. Andrews, J. W. Carrigan, J. M. Elliott, W. W. Mines, Louis W. Myers, Lewis R. Works, Meyer Lissner, Marshall Stimson, Albert Lee Stephens, R. A. Collins, Mrs. Oliver C. Bryant, Mrs. Oliver P. Clark, Mrs. Mary S. Gibson, Mrs. George Goldsmith, Mrs. John S. Myers, Mrs. Andrew S. Lobingier, Mrs. J. B. Stearns and Mrs. R. H. L. Variel, it was agreed that no candidate would be presented to the conference except as the unanimous choice of the committee.

The committee, its members declare, never took a ballot on any of the many possible candidates it had under consideration; all that was needed to eliminate being the statement of a member that he had a well-founded objection to the prospect.

BUSINESS TICKET.

The action of the committee was unanimous and harmonious and represents its best judgment under all the circumstances. Col. George N. Black emphasized this point and declared that under the administration of the ticket selected the city would experience a conduct of its business such as it has never had before; it is a business ticket.

Upon motion of Meyer Lissner the Executive Committee was authorized to take full charge of the campaign, circulate petitions and fill vacancies both in the committee itself and on the ticket should the need arise. The conference adjourned to meet at the call of the chair.

Nominating petitions for the entire ticket will be placed in circulation this morning. Three days remain for this work, but as only 500 names are required they will be ready for filing well within the time limit. The petition of Walter Mallard for Assessor is already in the hands of the City Clerk and being checked over. This is the first of the many blanks issued during the week to be returned, but others are expected today.

SHENK'S RECORD.

The ticket as a whole is strong and representative. John W. Shenk, the next Mayor, has won his spurs and made a creditable record for himself, first in the practice of his profession and later in the important office of City Attorney, which he now holds. In a statement made last evening Shenk says:

"A large number of our citizens have urged me to become a candidate for Mayor. The situation in municipal affairs has been represented to me as critical, and it has been urged that at this time it is a civic duty I owe the people who have favored me in the past to become a candidate.

"Personally I have no political ambition along this line and had anticipated returning to the private practice of the law at the expiration of my present term as City Attorney.

"Under existing conditions, however, I feel that it would constitute a lack of civic patriotism to refuse to accept the responsibility. I therefore have concluded to announce my candidacy for the office of Mayor, subject to the decision of the people at the primaries.

"I shall welcome the support and

(Continued on Fifth Page.)

Los Angeles' Next Mayor and Council.

Street Duel.

SUSPECT DEAD WITH BULLET.

Supposed Felon Attacks an Officer, Is Shot.

Patrolman Has Close Call by Dirk and Gun.

His Second Night Battle Within a Week.

Knifed and shot, Patrolman Arthur Benjamin fought a duel with a desperate supposed bandit through the darkness of San Pedro street last night, ending it by killing his assailant with a bullet through the head. Partial identification of the dead man made from letters last night indicate that he was R. A. Koeppez, probably a sailor who had recently come to this port.

The duel was Benjamin's second within a week. Recently he had a desperate encounter with Frank Blair, a street car bandit, shooting Blair through the leg and capturing him.

Benjamin was patrolling his beat along San Pedro street near Washington street at 9 o'clock last night when Koeppez came along. He was carrying a roll of blankets on his back. Benjamin stopped him and asked him what he was doing.

"Just got into town," answered Koeppez.

Benjamin then asked him where he was going. The sailor replied that he was going to get a room. Benjamin suggested that he was going in the wrong direction to get a room for the night, and asked him why he didn't get a room downtown.

Koeppez swore and told the officer it was none of his business. He acted so strangely and ill at ease that Benjamin's suspicions were aroused. He told the sailor to hold up his hands until he was searched.

The meeting occurred about 200 feet from the street corner where the light was too dim for Benjamin to watch the other closely. The man drew a long dirk, known as a sheath knife, commonly used by sailors, and jumped at Benjamin, striking him over the heart with the point of the knife. The blade pierced Benjamin's coat and spent itself in the leather holster that hung around the officer's shoulder.

As soon as he had delivered the knife blow the sailor ran down the

(Continued on Third Page.)

By Former G. G. O.

SHENK AND OTHERS GIVEN INDORSEMENT.

THE Good Government Organization, at least for the purposes of the impending campaign, officially turned up its toes and was gathered to its fathers at a largely-attended meeting held in Symphony Hall last evening on a call by the Executive Committee. Henceforth it is the People's Campaign Committee, it was decided.

George H. Dunlop for the Executive Committee explained that the "organization" really saw John W. Shenk first, but that he turned down all suggestions of a Mayoralty nomination until approached by a "certain other campaign committee." However, Dunlop declared that he didn't see why that fact should make any difference and so he moved the indorsement of Shenk.

A. F. Southwick didn't want any nominee that any of the "Old Guard" stood for. He moved to defer the indorsement and Charles E. Warner came to the rescue with a second. These two voted against Shenk, but afterward capitulated to the will of the majority and it was made unanimous.

Myers for Auditor and Mallard for Assessor went through like greased lightning, and Albert Lee Stephens only stumbled a little when somebody nominated G. E. Cryor, Assistant City Attorney, for the main job. Cryor got a few votes and Stephens's indorsement was speedily made unanimous.

A proposition to indorse the present Board of Education was opposed by a man in the rear of the hall who shouted that he would not vote for Joe Scott, so the nominations for this board were referred to a committee of nine which the chair was authorized to name and which will canvass the list of possibilities for Council and school board, and report at a meeting to be held this evening. Chairman Wade said after consultation with Dunlop that he would not name the committee until this morning. An effort on the part of Lewis R. Works to increase the number to fifty and have it also act as a campaign committee failed of adoption.

Not all the Councilmanic nominees of the municipal conference are acceptable to the late Good Government Organization, and there will be a few substitutions on the Council and probably on the Board of Education tickets. Councilman McKenzie wants the indorsement of the committee, and many at the meeting last evening were of the opinion that he would get it. Gabor Hegyi, another aspirant for the Council, was present and heard from frequently in protest.

Charles E. Warner offered a resolution which was adopted pledging support to the proposed bond issues, and especially to those providing for the Graham plan of water distribution, the harbor bonds, and a municipal railway.

R. D. Wade was chairman of the meeting, E. E. Leighton, vice-chairman; Mrs. E. R. Brainerd, secretary, and Miss Jeanette Converse, assistant secretary. A. M. Dunn called the convention to order.

VOTE AGAINST OLD PASTOR.

Immanuel Presbyterian Church Holds Meeting to Test Sentiment on Recall of Dr. Walker to Pastorate.

For fourteen months Immanuel Presbyterian Church has been without a pastor, following the resignation of Dr. Hugh K. Walker to go to Atlanta. During this period efforts have constantly been made to secure a successor, but without success, and thus one of the greatest Presbyterian churches in the country has gone shepherdless. It has a membership of over 2100 and offers a remunerative salary that has found no taker.

At the time Dr. Walker left, his resignation was opposed, it was stated at the congregational meeting last night, by 98 per cent. of the membership and this fact has stood in the way of securing another man. It was determined to definitely ascertain the sentiment and for this purpose two tickets were prepared and presented to the congregation last night. One of them read "for the return of Rev. Hugh K. Walker, D.D., as pastor of Immanuel Presbyterian Church;" the other had the word "against" substituted for the word "for." The vote as reported by the tellers was as follows: For, 162; against, 442, after which the meeting adjourned without further action.

The meeting was without acrimonious debate and was characterized by the repeated statement from both sides that presonally all were friends of Dr. Walker, but the question had resolved itself into one of policy for the welfare of the church, the idea being that factional feeling would continue if he returned. It is stated that an effort will now be made to secure Dr. Shaw of Chicago.

Citizens' choice.

City Attorney Shenk, unanimously selected to head the ticket as chief executive, and the seven men named for the municipal legislative body who will run.

SOCIOLOGICAL INVASION.

Torrance was invaded yesterday by fifty girl students of the University of Southern California and Pomona College. The visit was made in connection with the work of the Los Angeles Institute of Social Study. Housing and workshop conditions were investigated and the students were addressed by John Daggett, his subject being "The Ideal Industrial City."

Charged with murder.

At the top is Mrs. Estelle Moore, and below James J. Murphy, arrested in connection with the killing of Mrs. Irene Smith on Tuesday. Both are held without bail.

Motive?

TWO HELD FOR THE KILLING.

Arraign Uncle and Niece for Murder.

Fatal Meeting Their Plan, Says Nephew.

Slain Girl's Lover Faces Federal Charge.

Which one of the four witnesses to the tragedy is going to tell the motive which prompted the slaying of Mrs. Irene Mattis, known as Mrs. Irene Smith, the beautiful young woman who was shot down Tuesday in her mother's home, No. 566 North Hill street? The detectives say that three of these witnesses know the truth. Two of them, James J. Murphy and Mrs. Estelle Moore, were arraigned yesterday in the University Court and held without bail on separate complaints charging first degree murder; the third, Morris Bohanon, the slain woman's close friend, is held on suspicion. Not one of them, as yet, has told a story that appears plausible. Mrs. L. A. Eby, the dead girl's mother, and the fourth witness to the shooting, refuses to talk.

Possible cause leading to the shooting came to light yesterday with a knowledge of the relations between young Bohanon and the slain girl. Bohanon made admissions yesterday. He denied that the girl ever married Walter Smith in Texas, as was reported to the mother, and insisted that he himself was to have married Mrs. Mattis within a few days.

DRIVEN FROM HOTEL.

Murphy, who is Bohanon's uncle, is known to have gone to the New Broadway Hotel and to have engaged in a bitter quarrel with his nephew in order to induce him to give up the woman. In this connection there was an intimation that Murphy's great interest lay in the fact that Bohanon at the time was engaged to marry a favorite niece of the former. At any rate, Mrs. Mattis took a hand in the quarrel between the two men, and so much noise was made that W. R. Harrison, proprietor of the hotel, insisted that Bohanon and the young woman leave. This Bohanon refused to do, representing to Harrison that he, Bohanon, was a Federal secret service agent engaged in a matter of considerable moment to the government.

FACES FEDERAL CHARGE.

Subsequently the proprietor of the hotel was again compelled to ask Bohanon and his supposed wife to leave the hotel, owing to a disturbance said to have been caused by the advent of a Mrs. Stein, mother of Miss Anna Stein of San Diego, who said that Bohanon was engaged to marry her daughter. Being again confronted with the statement that Bohanon was a secret service agent, Harrison got in touch with the local Federal authorities and during the couple's absence bona fide government agents searched the apartment, and are understood to have secured incriminating evidence against the young man. Federal officers stated yesterday that when the police are through with Bohanon he will face a Federal prosecution.

Whatever the cause of Murphy's activity in seeking to break off the relations between Mrs. Mattis and his nephew, he did not stop with the episode at the hotel. Himself a married man with five children and a wife in Minneapolis, Murphy had, several years ago, engaged in a shooting affray with Charles Woodburn, who was paying attention to one of his daughters. He is asserted to have seriously wounded Woodburn. Murphy was a deputy sheriff at the time. Mrs. Estelle Moore, Bohanon's sister, who was acquitted on a bigamy charge in this county about a year ago, although on bad terms with her brother, was enlisted in the cause championed by Murphy.

It was Mrs. Moore, according to statements made yesterday by Bohanon, who arranged the meeting at the Eby home where the shooting occurred. In a telephone message she informed her brother and his fiancee that she would be at the Eby home Tuesday afternoon to talk matters over. At the same time she is said to have arranged with Murphy to meet her there at the same hour. Whatever the facts as regard the arrangements, it is known that she and Murphy appeared at the Eby home together. As to what took place there no one will know for certain until one of the three prisoners breaks the silence so far kept.

It appears certain that whatever the outcome of the serious charges in connection with the young woman's death, the uncle who is said to have actually fired the shots and the niece who is said to have arranged the fatal meeting will be arrayed against the nephew, who, as the black sheep of the family, has in a measure been responsible for the whole trouble. No messages of love or sympathy have passed between Bohanon and his sister—if she is his sister—since their arrest, although the fair defendant threw her arms around Murphy's neck and sobbed on his shoulder yesterday in the police automobile on the way to court.

REFUSE TO TALK.

Investigation of the murder mystery yesterday led the detectives into a maze of theories, each having its strong points, but none of them confirmed by positive statements. Following the arrest of Mrs. Moore her attorneys, Ralph F. Twombly, John D. Dawson and Behymer & Craig, said that their client would make a full and complete statement before the grand jury. Chief Trial Deputy Hammon, however, said he could see no need for a special session inasmuch as the police appeared to have the investigation well in hand and adjournment was taken until Monday morning. Subsequently Mrs. Moore, on advice of her lawyers, refused to discuss the case. Murphy, too, remained mute so far as talking of the shooting is concerned.

Howard E. Reach, attorney for Bohanon, advised his client to tell the facts as he knew them and acting on this suggestion the young man told his story. This story, while substantiated in some respects by the statements of Mrs. Eby, is not believed in its entirety by Detectives Beaumont and Wedge, who are working on the case.

While Bohanon insists that his fiancee was killed by Murphy, he appears positive that the shot was not intentional. In other words, his theory is that Mrs. Mattis was slain by a bullet intended for her lover. Whether this is his real belief or not is a matter for conjecture. It is known that bitter feeling existed between Mrs. Mattis and Mrs. Moore and one of the theories is that Mrs. Moore, instead of Murphy, fired the bullet that ended the life of the unfortunate girl. Bohanon admits that he heard one shot after he was out of sight of the house. No explanation is forthcoming as to why, if the sole object was frighten or kill him, a bullet should have been fired after he had escaped. Admitting that Murphy started the fusillade and, in fact, caused his nephew to seek safety in flight, the detectives still argue that it is not entirely impossible that Mrs. Moore should have seized the revolver and turned it on the defenseless woman who was causing the family so much trouble. If she had no hand in the killing, if she was innocent, why did she escape with her uncle immediately following the shooting?

Bohanon and his reputed sister

Established 1889. Net Assets $3,500,000.

6% A Good Income With Safety

Hew close to the line of safety and assured income. Avoid all speculative features—invest in the 6 per cent Certificates of this Association.

During our entire existence of over 23 years, we have never speculated in real estate, or entered into any other speculative enterprise.

The good results of such a safe policy are shown in our records. For instance—no investor has ever lost a dollar invested in our Certificates. We have never failed to meet every demand as it came due, and we do not hold a dollar's worth of real estate taken through foreclosure.

We loan money only on improved property, and accept only first mortgages for about one-half the appraised value of the property. These high-grade mortgages make up the security behind our Certificates.

You can invest $100 or any multiple of $100 in these sound Investment Certificates and earn the liberal rate of 6 per cent interest payable semi-annually by coupon.

Call at our office or write for details.

SIX PER CENT AND SAFETY

OFFICERS AND DIRECTORS

W. G. COCHRAN, President. J. F. ELLIOTT, Vice-President.
W. D. WOOLWINE, Treasurer. A. E. POMEROY, Vice-President.
D. M. CUTHBERT, Loan Inspector. C. J. WADE, Secretary.

State Mutual
Building & Loan Association
223 South Spring St.

OZONATOR
THE GREAT AIR PURIFIER

Cleanses and deodorizes stagnant air. Particularly adapted to public halls, cafes, offices, vaults and homes. Demonstration gladly given. Distributed by

Pacific States Electric Co.
324-30 So. Los Angeles St.
Main 8071. 10811.

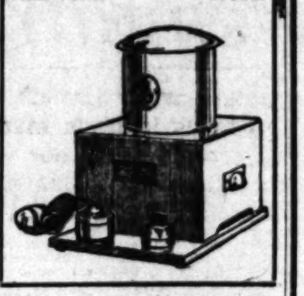

Plan Now To Attend Free Barbecue Next Saturday Celebrating Grand Opening San Fernando

Trolley Line and New $60,000 Hotel

SPECIAL EXCURSION

Pacific Electric will run special trains—cars leaving Hill Street Station at 9:30 A.M. with the Catalina Band. Get tickets at Pacific Electric Depot. Round trip 75c

Don't miss this opportunity to enjoy a day's outing in this the most delightful spot adjacent to Los Angeles. See the famous Old Mission and learn first-handed the big facts about Los Angeles' gigantic undertaking—the Owens River Aqueduct.

Go out and see the colossal developments and the marvelous awakening in this nature-favored community. Go up over the newly completed scenic auto route to the top of Reservoir Hill—from which you may see in a wonderful panorama the Owens River Aqueduct—the great Owens River Irrigation Reservoir in course of construction—and get a magnificent view of the unmatchable wealth-producing San Fernando Valley.

Come out and enjoy the grand barbecue and music by the famous Catalina Band. Preparations being made to feed five thousand people.

San Fernando Mission Land Company

211 Central Bldg., Corner 6th & Main Sts., or 435 South Hill St.

Announcing the

PACIFIC LIMITED

New Through Transcontinental Train
In service daily on and after
Saturday, April 5, 1913.

Los Angeles to Chicago

via

Salt Lake Route-Union Pacific

and

Chicago, Milwaukee & St. Paul Ry.

A Limited Train of unlimited service.

—NO EXTRA FARE—

A Brand New Route— Protected for its every mile by block safety signals—roadbed scientifically ballasted—double tracking far under way and soon will be completed.

A Brand New Train— All-steel standard and tourist sleeping cars—electric lighted—interior equipment devised for comfort—berths that are real beds.

A Brand New Service— Attendance solicitous and courteous—dining car cuisine that keens the appetite and satisfies it—observation car stocked with writing materials—current periodicals—library of classics and fiction of the day.

—ALL WITHOUT EXTRA FARE—

Leaves Salt Lake Route station daily at 9:00 a.m.
Arriving Chicago Union Station third day 9:15 a.m.
Making connection at Chicago with all morning and afternoon trains.

For further particulars inquire of any Salt Lake Route Agent, or

D. T. BERRY
Commercial Agent,
Chicago, Milwaukee & St. Paul Ry.,
130 West 6th Street,
Los Angeles, Cal.

Generous Response.

DAYTON APPEALS; CALL ANSWERED.

ADDITIONAL FUNDS SENT TO STRICKEN CITY.

Flood Relief Committee of Chamber of Commerce Reports More Than Fourteen Thousand Dollars Collected—Christian Scientists Give Liberally—Potatoes Shipped.

FOR RELIEF OF FLOOD VICTIMS.

The Times will continue to receive pledges for the relief of the flood victims in the Middle West. The need for active assistance is still great and the money is well invested that goes to their assistance. Following is the list of pledges to the fund opened by The Times:

Previously reported	$11,170.72
Employees Albert Cohn, No. 500 W. Washington street, Store No. 2	50.00
Employees Albert Cohn, No. 210 S. Main street, Store No. 1	43.00
Charles E. Anthony	50.00
E. J. Stanton	10.00
Maurice B. Hartman	5.00
Cash	2.00
A friend	1.00
A friend	.25
Total	$11,331.97

B. F. N. Little, chairman of the Flood Relief Committee of the Chamber of Commerce, reported yesterday that $14,208.39 has been collected by that organization for the relief of the sufferers from floods in Ohio and other States, and that of that amount, $13,211.61 had been disbursed.

Five thousand was remitted yesterday as follows: $2000 to Col. W. L. Viers, Columbus; $2000 to Hugh Dougherty, Indianapolis, and $1000 to W. F. Bippus, Dayton. The chamber also has sent one carload of potatoes and 167 boxes of clothing to the needy in the flooded zone.

The telegram from Dayton was received by Mayor Alexander yesterday and turned over to the chamber's Relief Committee:

"Situation in Dayton appalling. Special help urgently needed at once to feed and clothe and re-establish our people in their homes. Thousands of homes have been entirely destroyed. Sanitary problem very serious and will involve great expense. We are compelled to feed the entire population as the supplies of our local grocers are practically exhausted. Send remittance to W. F. Bippus, secretary-treasurer Dayton Citizen's Relief Committee.

[Signed] JOHN J. PATTERSON, Chairman Dayton Citizens' Relief Committee."

Collections were taken in all of the Christian Science Churches of the city last evening. The responses were generous, the amount thus raised being $2298.72.

Various benefits by lodges, social and literary organizations have been announced for the next ten days. Many of the business firms are giving a percentage of their receipts to the relief fund.

The following pledges were reported yesterday to the Chamber of Commerce:

J. D. Brooks, $5; Wholesale Metal Trades Association, $200; Homer Laughlin, $5; J. F. Holbrook, $10; J. T. Wood, $10; Wilshire Boulevard Christian Church, $76.10; George W. Edwards, $10; Mary L. Boynton, $10; Max Dietsich, $5; Commercial National Bank, $50; M. E. Ross, $2; Sara Williams, $10; J. J. Williams, $5; Ivy Rock Congregational Church, $35; Holyoke citizen, $1; Boyle Heights Christian Church, $8.75; Miss Cook, $5; A friend, $1; For Ohio, $5; Cash, $13.25; Dayton-avenue Presbyterian Church, $10.07; R. C. Owens, $10; Julius Ochiltkowsky, $1; J. S. Talbot, $5; Roy L. Lockwood, $5; George Chandler, $5; cash, $50.60; cash, $2; Mrs. E. Kehrberg, $5; Vermont Square Christian Church, $4.20; William Garland, $10; cash, $3; Mrs. R. C. Stimler, $1; James I. Araumi, $2; cash, $2; Mrs. Cheeseman, $15; cash, $5; Buddy, $2; cash, $10; cash, $2; cash, .50; Grand Methodist Church, $3; Magnolia-avenue Christian Church, $53.21.

CONCRETE BUILDING.

Heavy Job for Vancouver Contractors to Transfer Five Hundred Ton Structure to New Location.

[Portland Oregonian:] A pile of concrete, weighing more than 550 tons in the form of a sub-power station is to be removed from its present site, more than a mile, to a point at the foot of Washington street, on the bank of the Columbia River. The Steel Bank track, twenty-five feet above the air, will be crossed, traffic will be suspended but two hours, it is estimated.

The power station was built by the Portland Light and Power Company and fitted with the most modern machinery. Everything was ready for operation except the turning on of the electricity, when the Portland Electric Light and Power Company took over the Mt. Hood company's plant, this sub-station being included.

The contract for moving the building was let to Gerrick & Gerrick, and the Pacific Bridge Company of Portland.

The contractors are now engaged in getting ready for the move, and it is estimated that it will require about twelve days to complete the job. The building will be cut off at the footing and ten needle beams of 16x16 timbers, thirty-eight feet long, put under the building, and under them will be the two loading beams, 20x20 inches square and forty-four feet long. The building will then rest on twenty-eight points, instead of on but four points, 125 pounds to a point. There will be a steel track on which will be the big timbers under the building. Even the jacks on the beams will be of steel.

Measurements have been made and it is found that there is but a clearance of six inches between the telegraph and telephone poles on Fifth street and the military reservation, and the barracks.

In the crossing of the railway track on Grove street, there is a wooden trestle. When the building is at this point, wreckers will be pressed into service, one at each end of the bridge, and then will be lifted high enough for the building to pass under.

The dimensions of the building are 26x45 feet, and forty-two feet high, two stories. The walls are eighteen inches thick.

SOUNDING THE SKY.

Six-Foot Balloons That Are Sent up With Instruments to Determine Meteorological Conditions.

[Youth's Companion:] At regular intervals, simultaneously in all the large countries, the weather observers make tests of the upper air by means of balloons sondes, or sounding balloons. These balloons are usually about six feet in dameter, and are filled with free hydrogen gas. They carry an instrument called a meteorograph, which registers and records the altitude, temperature, humidity and wind velocity. Since the balloons rise with great speed and almost in a vertical line, the ascents resemble somewhat the descent of a lead line from a ship in the ocean, and this resemblance accounts for the name "sounding balloon." Eventually, the balloon reaches a height above which it cannot go. If the gas bag is of silk, it collapses; if it is of india rubber, it explodes. In either case, a parachute descends, bringing the recording apparatus with it. The greatest height attained by one of the balloons in the United States was at Huron, S. D., on September 1, 1910. That ascent was 30,400 meters, or a little less than nineteen miles. Wherever the sounding balloons have been used, whether near the equator or in northern latitudes, the records have shown that after six miles above the earth the temperature no longer drops rapidly as the instrument ascends, but at times becomes stationary. The lowest temperature during the recent remarkable flight was 70 4-10 deg. below zero, Fahrenheit, at a point twelve and one-half miles high.

A Beautiful Memorial.

[The Argonaut:] Soon the Confederate Memorial Institute, which is to house the South's records of the Civil War, will become a reality, and it is said the building will be the most beautiful of its kind in the world. The mural painting alone in one room will cost $30,000, and it will take the artist two years to complete the work. The building will occupy a commanding site in New Richmond, and will be maintained for all time by the association under whose auspices it was constructed. The most interesting and important room in the building will be Memorial Hall, the architectural features of which are designed to act as a frame for the paintings which are to occupy the wall space. These paintings, which are to be done by Charles Hoffbrauer, the French artist; will be devoted to the military history of the Confederacy. That the Memorial Institute is to have the mural paintings at once is due to the munificence of Thomas Fortune Ryan, Wall Street financier and native of Virginia.

"WE recommend the Royal Baking Powder as superior to all others. It is indispensable for finest food."

—United Cooks and Pastry Cooks Association of the United States.

LIBRARY SETS HIGH MARK.

More Books Circulated in March Than in Any Preceding Month in Its History.

Figures completed last night at the offices of the public library show that during March it circulated a much larger number of books than has ever happened before in one month. One hundred and sixteen thousand, three hundred and thirty-nine volumes were issued from the main library and the nineteen out-lying branches and playground stations. The first month's circulation from the newly-built Vermont Square library was 3769. The largest increase in any one branch was that from the Boyle Heights branch, which shows an increase of almost 40 per cent. The total circulation for the month of March is 20 per cent. larger than for March, 1912.

The library has just made a new rule by which any one whose name is in the telephone directory, as well as in the city directory, may obtain cards and borrow books upon his first visit to the library.

The library has just issued a thirty-two-page list of books on the building trades. This list describes each book in detail, by telling its good points and giving information so that the workmen can make careful selections of just what they want. A list of books on housekeeping, including cookery, domestic science, house decoration, etc., has also been issued. Anyone in the city may obtain copies of these lists at the library or by making telephone application.

Suspect Dead.

(Continued from First Page.)

street, the patrolman in pursuit. They had kept up the chase for nearly a block, with the officer about six feet behind the sailor, calling for him to halt, when the latter wheeled and fired an automatic pistol at the patrolman. The bullet struck Benjamin's belt, passing through his coat, trousers and underclothes and lifting the skin in a blister where it grazed the surface of his body.

The shock of the bullet striking him wheeled him half way round, and he fired. When the sailor saw the officer was injured, he turned attacked him viciously and let loose a volley from his pistol directly at the body of the patrolman. Benjamin wiggled to one side in time to dodge the bullets, drew forth his own revolver, and, dodging into the cover of a telephone pole, fired at the sailor, who had turned in flight again. His first shot took the sailor in the back of the head, killing him instantly.

Benjamin was taken to the Receiving Hospital, where his wounds were dressed. The dead sailor was taken to the Button undertaking rooms. The pack on his back was found filled with oilskins, blankets and other paraphernalia incidental to sailor service.

A search through the police records will be made today to find if Koeppes is wanted in another city. It is believed he was wanted for a felony, and to shield his identity attempted to fight his way to liberty when approached by the patrolman.

Koeppes was of German descent, all the papers he had being written in that language. There was nothing in his possessions to indicate where he had been working recently.

REVEREND POLICEMEN.

Eleven Los Angeles Ministers Take Oath—Priest Praised by Chief for Efficient Work.

Eleven ministers of the gospel are now special policemen. They belong to the corps of "Citizen Police," having taken the oath of office yesterday at the City Hall.

Chief Sebastian has had this in mind for some time, and as vacancies occurred on the list of "Citizen Police" he made his list of reserves, and yesterday appointed the eleven ministers to act in co-operation with the police department.

The minister-policemen are Revs. Ira G. Hoag, Bernardo John Solomon, Charles L. Wiltse, Philip F. Clark, C. M. Crist, Byron H. Wilson, George A. Henry, E. L. Howe, N. N. Badger, Robert J. Taylor and Chaplain Orville J. Nave.

After signing the rolls, the ministers seemed to shy at the publicity of men of the cloth being made police officers before the gaze of the curious, and they were solemnly marched by a sergeant to the town vault-room, where the oath was administered by Deputy City Clerk Sutherland.

Chief Sebastian has a Catholic priest, Father Brady, on his list of "Citizen Police" and has highly commended him for efficient work.

May Styles, Pictorial Review Patterns, On Sale.

VILLE DE PARIS
317-325 BROADWAY 312-322 HILL STREET
A. FUSENOT CO.

"Ville" Directly Imported

French Pattern Hats Half-Price

Today we offer all of our direct importation of Parisian Pattern Hats at Half-Price. This is a very unusual opportunity and will no doubt enable many to secure

Genuine French Pattern Hats

Who had thought such a luxury out of the question.

These imported models are extremely chic and express the fashions of the hour in Paris. Exclusive ideas in street or dress hats; also latest and correct models for mourning. All possess an apparent individuality of style.

On Sale Today,---Half Price

Novelties in Neckwear 35c, 50c and Up

There is a seemingly endless variety of dainty little neck pieces this season. Floral effects in small pieces of neckwear are especially favored by fashion, and we have just received a large shipment of these attractive little accessories. Many are made from narrow velvet ribbon in the shape of small bows or jabots and trimmed with clusters of dainty hand-made ribbon flowers. Others are made in the shape of rings, buckles, or pins to be worn on the jabots or fastened to the collars. Prices range 50c and up.

REAL CLUNY LACE NECKWEAR. 1/4 to 1/2 LESS
REAL IRISH CROCHET NECKWEAR

This special offer comprises a large assortment of neckwear in Dutch Collars, Large Round Collars, Coat Sets, Sailor Collars, etc.

75 Pianos and Players

—Some used—some new—to be sold at

About Half Regular SELLING PRICES

The Birkel Company is selling more Grands and Player Pianos every year. These bring to us in trade many Uprights of old, reliable makes that we reconstruct in our workrooms, putting them in splendid condition, and which carry our guarantee.

During the winter months also we rent to Tourists at Hotels and private homes in Los Angeles and Pasadena, many high-grade Grands and Uprights. These are now being returned to us—just as good as new.

Uprights in Guaranteed Condition

STEINWAY, Ebony case, was $575. Price Now	$250.00
STEINWAY, Mahogany case, was $700. Price Now	$350.00
STEINWAY, Rosewood case, was $775. Price Now	$450.00
STEINWAY, Walnut case, was $700. Price Now	$450.00
MASON & HAMLIN, was $500. Price Now	$250.00
ESTEY, Ebony case, was $400. Price Now	$175.00
KURTZMANN, Walnut case, was $450. Price Now	$275.00
KURTZMANN, Mahogany case, was $450. Price Now	$285.00
IVERS & POND, was $450. Price Now	$250.00
PACKARD, Mahogany case, was $450. Price Now	$250.00
BRAUMBACH, Mahogany case, was $375. Price Now	$200.00
F. B. LONG, Mahogany case, was $350. Price Now	$175.00
R. S. HOWARD, Oak case, was $375. Price Now	$225.00
R. S. HOWARD, Walnut case, was $400. Price Now	$235.00
R. S. HOWARD, Mahogany case, was $400. Price Now	$250.00
WASHBURN, Mahogany case, was $375. Price Price Now	$190.00
EMERSON, Ebony case, was $400. Price Now	$150.00
DECKER BROS., Rosewood case, was $600. Price Now	$175.00
NEEDHAM, Mahogany case, was $350. Price Now	$200.00
RUSSELL LANE, Oak case, was $350. Price Now	$175.00
SMITH & BARNES, Walnut case, was $325. Now	$175.00
KIMBALL UPRIGHT, was $350. Price Now	$200.00

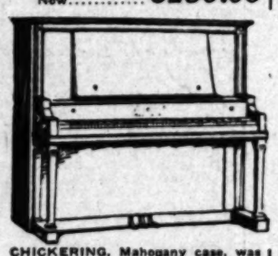

CHICKERING, Mahogany case, was $500. Price Now	$300.00
KRANICH & BACH, Mahogany case, was $575. Price Now	$375.00
KRANICH & BACH, Mahogany case, was $525. Price Now	$390.00
SOHMER, Walnut case, was $525. Price Now	$350.00
ESTEY, Mahogany case, was $500. Price Now	$375.00

Electric Players AT LARGE REDUCTIONS

This stock includes such instruments as the Berry Wood, Peerless and Welte Orchestrion. They sell regularly at $550, $700, $800 to $2500. These instruments will now go at $350, $400, $450, $1000 to $1500. Special terms quoted on application—a remarkable opportunity.

Cabinet Players

Included in these are Pianola, Angelus and Simplex Cabinet Players. They will go at $325.00 to $500.00 each. All are in excellent playing condition. Easy terms.

Square Pianos

This stock includes a number of standard old makes—at real bargain prices—all the way from $25 to $50 per instrument. Can be bought on very easy terms.

The 75 instruments now offered on Special Sale include both classes mentioned, as well as a number of Pianos that have been used for short periods by such artists as Galston, Lhevinne, Nordica, Clara Butt, Rudolf Friml, Ricardo Martin, Rudolph Ganz and others.

All are now offered at about half regular selling price. Sale begins today.

Excellent Grands

STEINWAY, mahogany case. Was $1150, price now	$900.00
KRANICH & BACH, Mahogany case. Was $800, price now	$600.00
KRANICH & BACH, Walnut case. Was $800, price now	$590.00

SOHMER-CECILIAN, Mahogany case, was $650. Price now	$500
SOHMER-CECILIAN, Walnut case, was $650. Price now	$450
WEBER PIANOLA, Mahogany case, was $650. Price now	$450
FARRAND-CECILIAN, Mahogany case, was $530. Price now	$600
KURTZMANN PLAYERS, Mahogany or Walnut cases, was $750. Price now	$595
CADILLAC, Egelleat condition, was $600. Price now	$350

SOHMER, mahogany case. Was $750, price now	$575.00
KURTZMANN, mahogany case, used by Friml for 90 days. Was $750, Price now	$550.00
CHICKERING, rosewood case. Was $800, price now	$450.00

Modern Player Pianos

KRELL AUTO PIANO, was $850. Price now	$450
HOWARD, Mahogany or Walnut cases, was $700. Price now	$375
WESER, Mahogany case, operated by electricity or foot pedals, was $750. Price now	$375
BRINKERHOFF, Mahogany case, was $650. Price now	$350
BOUDOIR, Mahogany case, was $530. Price now	$300

Terms—$5, $6, $8 and $10 Monthly On Uprights and Grands. $8, $10 to $15 on Player Pianos

"Where Music Wells and Quality Dwells"

Geo. J. Birkel Co.

Thirty Years in Business in Southern California

Steinway Pianos, Sohmer Pianos, Kurtzmann Pianos, Lafargue Pianos, Kranich & Bach Pianos, Kranich & Bach Players, The Welte-Mignon Players, Victor Talking Machines, Steinway Pianola Pianos, Sohmer-Cecilian Players, Farrand-Cecilian Players, Kurtzmann Players

446-448 South Broadway

CUT YOUR DOCTOR'S BILL IN HALF

Spring is the most favorable season of the year for quick and permanent cures. DRS. A. J. & G. W. SHORES, the catarrh and chronic disease experts, after twenty years' personal experience in treating over 100,000 cases of CATARRH AND ALL MANNER OF CHRONIC AND NERVOUS DISEASES, unhesitatingly declare that more cures are made during the spring months than in any other time of all the year. FAVORABLE CLIMATIC CONDITIONS CUT DOCTOR BILLS IN HALF. Sick people who have suffered in silence all winter, chronic invalids who have spent so much money on worthless treatments that they are almost entirely discouraged, and recent sufferers who are just beginning to feel the first touches of Catarrh—should all take notice that right now is the best time to be cured quickly, cheaply and permanently. This is your opportunity season. Don't let it slip. CONSULTATION AND EXAMINATION FREE TO ALL. CALL TODAY. POPULAR DOCTORS, POPULAR PRICES—Three reasons DRS. SHORES' practice the largest in the west. Instead of empty promises DRS. SHORES POINT TO PEOPLE ALREADY CURED as proof of their skill. Instead of experimenting on their patients — trying this, that and other medicines in the hope of finding something that MAY cure—DRS. SHORES GO EXACTLY TO THE CAUSE OF THE TROUBLE WITHOUT A MOMENT'S DELAY—AND CURE IT. That's why their vast experience in treating over 100,000 cases saves you time, money and a gamble with death. Instead of charging people enormous prices for treatment, DRS. SHORES MAKE THEIR PRICES AND TERMS SO LOW THAT THE POOR CAN GET JUST AS GOOD TREATMENT AS THE RICH. REMEMBER, ALL MEDICINES ARE FURNISHED FREE TO OUR PATIENTS—NO BIG DRUG BILLS TO PAY. MODERN OFFICES, UP-TO-DATE TREATMENT, ELECTRICITY, ETC.

SPECIALTIES: Catarrh, Deafness, Asthma, Chronic Bronchial and Lung Trouble, Nervous Debility, Epilepsy, Rheumatism, Hay Fever, Stomach, Liver, Heart, Kidney, Blood, Skin and Bladder Troubles, Varicocele and All Chronic and Nervous Diseases that are Curable. Both Sexes.

DRS. SHORES & SHORES, Rooms 322 to 326 Home Building, Third and Spring Sts. ENTRANCE 127 WEST THIRD ST., LOS ANGELES.

Hours 9 a.m. to 4 p.m.; Evenings, 7 to 8; Sundays, 10 to 12.

Santa Fe

$12 round trip via Santa Fe

San Francisco

Oakland, Berkeley, Stockton

on sale April 4

Good for return until April 18

Stopovers on the return trip

Visit Yosemite Valley on your return trip

The Saint

Leaves here daily 5:15 p.m.

Make your reservations early—

Telephone Santa Fe city office any time day or night for information

Santa Fe City Office, 334 So. Spring St. Phone 60517; Main 738.

via Santa Fe

Bradford's German Toast

Know "Bradford's" quality and you will be convinced of "Bradford's" supremacy.

—If you think all bread tastes alike, that there isn't a difference in flavor and quality—you're wrong.

—We can convince you any day with our "GERMAN TOAST."

—You can get flavor and quality if you use milk in the making, if you use better flour than most homes use, if you use only the best of other materials as we do for GERMAN TOAST.

—Our loaf of "GERMAN TOAST" proves it. A little longer than the usual loaf—a little sweeter, and made in the "white enameled bakery." Read the wrapper—see that it says "Bradford's." This bread has proved so popular it has been widely imitated.

Wrapped loaves—10c.

Bradford Baking Co.
Bread Specialists

Parisian Pearl Necklaces

THESE Artificial Pearls are so excellent an imitation as to really defy detection except by an Expert. They are the finest yet produced, being made of fish scale over opalescent glass, a combination which gives the weight, luster and durability of real Pearls. The Necklaces are all of graduated Pearls—the clasps of Gold and Platinum. Prices range from $35 upward.

We also have other Artificial Pearl Necklaces, less expensive, priced from $7 to $20.

CORRECT ENGRAVING FOR ALL OCCASIONS.

S. Nordlinger & Sons

Established 1869

631-633 South Broadway — Opposite the Orpheum

GIBRALTAR ACRES

The tin can has made a world market for olives—

To the most remote districts the olive goes—

Preserved indefinitely in the tin can, it requires no ice and delayed shipment works no damage—

There is no loss in marketing the olive—the best are pickled—others crushed for oil—those bruised or imperfect minced for salads and sandwiches—

Olives are staple—they are a food, not a relish—

To grow this most profitable of fruits you must have deep, sandy silt soil and sufficient water—Gibraltar Acres have both. A large Olive Pickling Works is just across the street from tract.

$5 PER ACRE, per month (including payment on principal and interest) and $20 down per acre secures our productive olive land PLANTED, for as low as $650 per acre. See this land immediately if possible.

Send Me Full details about your special planted land offer.

Name.....

City.....

Times 4-3-13

GIBRALTAR

MAIAN MASTIN, President.

142 SOUTH SPRING

HOME 10217 — MAIN 8180

A Skin of Beauty is a Joy Forever

DR. T. FELIX GOURAUD'S ORIENTAL CREAM OR MAGICAL BEAUTIFIER

Removes Tan, Pimples, Freckles, Moth Patches, Rash, and Skin Diseases, and every blemish on beauty, and defies detection. It has stood the test of 56 years, and is so harmless we taste it to be sure it is properly made. Accept no counterfeit of similar name. Dr. L. A. Sayre said to a lady of the haut-ton (a patient): "As you ladies will use them, I recommend the least harmful." For sale by all druggists and Fancy Goods Dealers in the United States, Canada and Europe.

"Gouraud's Cream" as the least harmful of all the skin preparations. For sale by all druggists and Fancy Goods Dealers in the United States, Canada and Europe.

FERD. T. HOPKINS, Prop., 37 Great Jones Street, New York

SHE WANTS REWARD.

Woman Who Gave Butcher Gun to Shoot Highwayman Tells Chief She Should Be Paid for It.

Whether there is a reward offered or not, Mrs. C. E. Kelley wants one because she helped capture Jim Case, the prolific old bandit who turned a hundred hold-ups in Los Angeles. Mrs. Kelley applied to Chief Sebastian yesterday for the reward she thought was outstanding against the man.

The Chief informed Mrs. Kelley that no reward had been offered for Case. Mrs. Kelley replied that there should have been one, and insisted that her name be placed on record as first in line for the reward if one is ever given.

Her argument is that when Case entered the grocery, where she was working with her husband, she drew her revolver. Case saw her and ordered her to put it away. Instead of placing it back in the drawer, she pushed it through a window into the hands of Henry Heiner, a butcher next door, who shot Case a few minutes later.

IN DANGER'S PATH.

Two-year-old Child Sleeps on Cattle Guards of Newport Electric Line. Legs Cut Off.

Sleeping in the sunshine on the cattle guards of an electric line, a two-year-old Spanish girl was struck by a Newport-bound car yesterday afternoon and her legs severed above the knees. Motorman Clayborne, in charge of the car, did not see the sleeping child until the car was too close to stop it in time to avoid the accident.

At the Seaside Hospital, Long Beach, where thebaby was taken for medical treatment by the car crew, no one was able to identify her, and up to a late hour last night her identity had not been learned.

Olga Steeb

After three years' absence from this her home city, during which time she has won the most coveted honors as soloist for the Philharmonic Orchestra in Berlin, and as a concert virtuoso throughout the Northwest, returns and will be heard at the Auditorium April 10.

Hear her. She uses the

Mason & Hamlin Piano

These irresistible pianos built on the *priceless plan*, are sold at only a trifle higher price than the best of all the rest—

$575 to $1800

We are coast agents. Send for catalogs and information concerning terms.

The Wiley B. Allen Co.

416-418 SOUTH BROADWAY.

125 Colorado St., Pasadena, Redlands, San Diego, San Francisco, Reno, Portland and other stores.

COMFORTS For Less;—
The New Plaid Blankets;—
And Warm-toned Scotch Auto Rugs!

FILLED with feather-light Lamb's Wool, soft, warm comforts—Japsilk covered.

Daintily patterned in the cretonne colorings—and with a wide border of plain silk in the harmonizing shade.

These are $8.50, instead of the usual $12.50 and $15.

And Lamb's Wool comforts, covered with exquisite silk brocade—have been reduced to $20. They were $25 and $27.50.

BLANKETS in New Plaids—
Dainty Pinks, Blues and grays—
And Soft, Scotchy Plaids!

ALL-WOOL and wonderfully fine and soft.—In white, with a delicate all-over plaid of pink, blue, amber or gray.

And in white, with a plaid in the soft, warm colorings you find in Steamer rugs.—

These are splendid values at $5 and to $8 the pair.

SCOTCH Auto Rugs—
Silky-soft Jaeger Rugs—
And Rugs of Cashmere!

RUGS closely-woven, warm without cumbersome weight—and patterned in big plaids of dull red, green—blue.

Rugs of soft gray Angora wool, plain on one side—the reversible side a plaid of light and dark grays.

And Rugs of light-weight, plenty warm Cashmere—in the dull browns and greens, and fringed in self-tones.

These Cashmere rugs are woven especially for the Electric Motor Car.

At the—

J. W. Robinson Co.

Broadway and Third

SOCIETY AFFAIRS.

Mrs. Josephine Roberts,

Who will appear in one of the chorus numbers to be presented this evening in the Terpsichore Carnival at the Auditorium.

AMONG the many wonderful features in the terpsichore carnival, which will be presented this evening at the Auditorium, under the direction of Edward H. Coates, will be the overture from the "Tuna Quest," written by Wilbur Campbell, the musical director. Mr. Campbell is well known in Los Angeles and has many friends.

The finishing touches were made last evening and the opera will be presented as if professionals instead of society youths and maidens were in the roles. Mr. Coates won an enviable reputation last May, when he presented "Jappyland," and this year an even greater success is promised. The McKinley Boys' Home will receive the proceeds.

Mrs. Griffith Hostess.

Mrs. Frank Griffith of West Twenty-second street presided yesterday at an informal luncheon of eight covers, complimentary to Mrs. W. T. Bishop, who, in company with Mr. Bishop and Mrs. Godfrey Holterhoff will leave this month for a foreign tour.

Mrs. Stamm Hostess.

Mrs. Godfrey Stamm's musicale yesterday afternoon was one of the bright affairs of the week. Her house, No. 250 West Avenue Fifty-two was a veritable bower of blossoms. The music-room was elaborate with orchids, and pink and white peach blossoms adorned the drawing-room, while the living and dining-rooms were aglow with acacia, iris, wisteria and jonquils. Mme. Hortense Paulson of London presented the programme, much to the delight of the guests, who were pleased to see that she has entirely recovered from her recent illness, which made it impossible for her to sing at the last symphony. Mme. Paulson will do honors for the Ellis Club the 8th inst., when society will again have the pleasure of hearing her. Mrs. Stamm was assisted in receiving her guests by Mrs. Alfred Solano, Miss Elizabeth Wolter Miss Echo Allen and Mrs. J. Hoyt Smith of Pasadena.

Quiet Wedding.

On account of a recent bereavement in the family, the wedding yesterday morning of Miss Mollie Dillon, daughter of Richard Dillon of Commonwealth avenue, to George Neville Warwick of this city was marked by simplicity. The service was read at St. Vibiana's Cathedral, which was beautiful with St. Joseph lilies, and ferns. Bishop Conaty, assisted by Mgr. Harnett, officiated and a special musical programme by G. Allen Hancock, Mrs. Arnold Burkelman and Frank Colby, friends of the bride, was rendered. Richard Dillon, Jr., gave his sister to the keeping of the bridegroom. She entered in a handsome white lace gown with a lace veil and shower of lily of the valley. Her only attendant was Miss May Kenealy, who wore white lace and a Gainsborough hat. Killarney roses formed her bouquet. Dr. Edward Dillon was best man. Immediately after the ceremony Mr. and Mrs. Warwick left for a honeymoon trip, at the conclusion of which they will make their home at one of the local hotels, pending the completion of their own residence.

Interesting Programme.

Miss Lucile McVey entertained about 200 of her friends at a farewell musicale at the Bryson Monday evening. She will leave in a few days for an extended tour of England and Europe and will be gone for six months or more. She sang a cycle of stories in song, including "Tin Gee Gee," "The Pain in My Sawdust," and "Only a Man." "Cupid's Race," "A Sisterly Scheme," short poems and sketches of childhood furnished material for Miss McVey's delightful readings.

Assisting her was Mrs. Potts, who will also leave for England in a few weeks. Mrs. Potts played MacDowell's Hungarian Etude and "Hark, Hark, the Lark," of Schubert and Liszt. There were a number of prominent society women of Los Angeles in the receiving line.

Mason Theater Party.

Mrs. Sedalia Beck entertained with a theater party at the Mason recently. Her guests included Mrs. Frank McArthur, Mr. and Mrs. John Jarrett, Mrs. W. W. Brown and Mrs. Smith.

Mrs. McArthur Entertains.

Mrs. A. McArthur entertained with a juvenile party for her daughter Helen yesterday at the Stratford. An Easter-egg hunt was a feature, and favors were baskets filled with candy Easter eggs. The little guests included Wilhelmina and Antoinette Jones, Robert Maloy, Helen Fisher and Jim Campbell.

Social Dozen Club.

Mrs. Edward Abbott entertained the members of the Social Dozen Club with a luncheon at her home, No. 3066 Eleanor street. Yellow jonquils were utilized for a centerpiece for the table, and favors were in low baskets filled with eggs and [illegible] the chickens. Auction bridge was the diversion of the afternoon and the prize fell to Mrs. Ward and Mrs. Bowman. The guests included Mrs. Andrew Swanfeldt, Karl Pullen, Charles Jones, Edward Abbott, Ray Bremerman, Clayton Ward, Jay Usher, John McNeil, Hinton Kerr, A. Upton, Will Pennell and Mr. Rupard.

Omega Gamma Pi Chi.

Miss Helen Fifield, the bride-elect of David Farries, was the honoree at a matinee party at the Orpheum Tuesday, given by the Omega Gamma Pi Chi Sorority. Supper was afterward taken at the Orpheum Inn. Baskets of tress carnations brightened the tables and place cards were hand-painted and adorned with spring blossoms. The guests included Miss Fifield, Miss Louise Fuller, Miss Rebecca Bowen, Miss Georgia Brock of Hollywood, Miss Lill Wendling and Miss Ruth Gardner of South Pasadena.

For Mmes. Stansforth and Zehnder.

Clusters of acacia, jonquils and violets embellished the home of Mr. and Mrs. Albert Olcovich, No. 913 Alpine street, the first of the week, when she entertained with a bridge luncheon, honoring Mrs. Theodore Stansforth and Mrs. Edward Zehnder. Jonquils and violets formed a centerpiece for the small tables, and water-color sketches of springtime flowers marked the places. Auction bridge was played, and high scores were made by Mmes. Jergins, Schenck and Smith. Those invited to greet the honorees were Mmes. George Bernard, Harry Smith, Clarence Barnes, Fred Metzger, John Primm, John Wachtmer, Joseph Kensanbey, H. R. Jergins, Frank Bowles, Charles Schenck, Ralph Hagan and W. Cox Smith and Miss Morris.

Easter Dinner.

Marshal Neil rose adorned the dinner table of Mr. and Mrs. Neil Catron last Sunday at their home on Rey home. Easter bonnets were the place cards and marked covers for W. G. Wais and Mrs. Amanda Bell of El Paso, Tex.; Mr. and Mrs. Albert Gortner of South Pasadena, Miss Virginia Turner and Miss Maude Turner of El Paso.

ONLY A PAWN TICKET.

Thats One Thing Found on Body of Man Who Shoots Himself in Westlake that Identifies Him.

Identified by a pawn ticket, the body of Henry R. Hinton was found in Westlake Park last night, which he had taken his life, in a despondent mood. Before shooting himself, Hinton carefully folded his coat under his head for a soft pillow.

First information of the suicide came to Nightwatchman J. R. Steele, who heard a shot in a distant part of the park. He immediately began a search for the body. The body was found crumpled up under a park bench. The only identification-mark was the pawn ticket, received from a San Pedro loan office in receipt of a wedding ring. No money was found in the pocket.

AFFAIRS.

ne Roberts,

numbers to be presented this evening ival at the Auditorium.

Mason Theater Party.

Mrs. Sedalia Beck entertained with a theater party at the Mason recently. Her guests included Mrs. Frank C. McArthur, Mr. and Mrs. John Drewett, Mrs. W. W. Brown and Miss Smith.

Mrs. McArthur Entertains.

Mrs. A. McArthur entertained with a juvenile party for her daughter Helen yesterday at the Stratford. An Easter-egg hunt was a feature, and favors were baskets filled with candy Easter eggs. The little guests included Wilhelmina and Antoinette Seipe, Robert Maloy, Helen Fisher and John Campbell.

Social Dozen Club.

Mrs. Edward Abbott entertained the members of the Social Dozen Club with a luncheon at her home, No. 3066 Eleanor street. Yellow jonquils were utilized for a centerpiece for the table, and favors were yellow baskets filled with eggs and little chickens. Auction bridge was the diversion of the afternoon and prizes fell to Mrs. Ward and Mrs. Bremerman. The guests included Mmes. Andrew Swanfeldt, Karl Fishburn, Charles Jones, Edward Abbott, Ralph Bremerman, Clayton Ward, Fred Usher, John McNeil, Hinton Marr, M. A. Upton, Will Pennell and John Rupard.

Omega Gamma Pi Chi.

Miss Helen Fifield, the bride-to-be of David Farries, was the honoree at a matinee party at the Orpheum Tuesday, given by the Omega Gamma Pi Chi Sorority. Supper was partaken at the Orpheum inn. Enchantress carnations brightened the table, and place cards were hand-painted and adorned with spring blossoms. The guests included Miss Fifield, Miss Louise Puller, Miss Rebecca Hayslip, Miss Georgia Brock of Hollywood, Miss Lill Wendling and Miss Bess Gardner of South Pasadena.

For Mmes. Stassforth and Zobelein.

Clusters of acacia, jonquils and violets embellished the home of Mrs. Albert Olcovich, No. 953 Arapahoe street, the first of the week when she entertained with a bridge luncheon, honoring Mrs. Theodore Stassforth and Mrs. Edward Zobelein. Jonquils and violets formed a centerpiece for the small tables, and watercolor sketches of springtime scenes marked the plates. Auction bridge was played, and high scores were made by Mmes. Jergins, Zobelein and Smith. Those invited to greet the honorees were Mmes. George Ralph Harry Smith, Clarence Barnes, Will Metzger, John Prinsen, John Wagner, Joseph Zemanskey, H. E. Jerins, Frank Bowles, Charles Scherer, Ralph Hagan and W. Ona Morris, and Miss Morris.

Easter Dinner.

Marshal Neil roses adorned the dinner table of Mr. and Mrs. John Catron last Sunday at their Playa del Rey home. Easter bonnets were the place cards and marked covers for V. G. Wals and Mrs. Amanda Turner of El Paso, Tex.; Mr. and Mrs. Robert Gortner of South Pasadena, Miss Virginia Turner and Miss Marion Turner of El Paso.

ONLY A PAWN TICKET.

Thats's One Thing Found on Body of Man Who Shoots Himself in Westlake that Identifies Him.

Identified by a pawn ticket, the body of Henry R. Hinton was found in Westlake Park last night, where he had taken his life, in a despondent mood. Before shooting himself, Hinton carefully folded his coat under his head for a soft pillow.

First information of the suicide came to Nightwatchman J. R. Smith, who heard a shot in a distant part of the park. He immediately began a search for the body. The body was found crumpled up under a park bench. The only identification mark was the pawn ticket, received from a San Pedro loan office in receipt of a watch and ring. No money was found in Hinton's pocket.

Money Control.

OFFICIAL BANKS OF THE WORLD.

Brief Survey of Their Various Practices.

Conditions in Europe and the United States.

Strength of Banks of France and of England.

H. P. Langstaff, A.I.A., F.A.S., contributes an interesting article in the Monetary Times (Montreal) on the "Practices of the World's Banks." He describes, in summary, without entering into technicalities, the relations of the various institutions to the money market as follows:

THE BANK OF ENGLAND.

The rate of the Bank of England discount from time to time serves as a guide to the other banks throughout England and Scotland in fixing their rates for loans and deposits. It is, indeed, in a position to compel other banks to raise their rates to the same extent; for, should the London joint stock banks, for example, continue lending at a lower rate, the Bank of England would proceed to borrow all floating money that could be found on the security of consols, and thus create a vacuum, which could be filled only by money from foreign countries.

The Bank of England is the banker of the government, is the largest issuer of notes, issuing its notes when required in exchange for gold bullion and paying notes in gold coin, and, being the bankers' bank, the weekly returns as to its position form the best possible barometer of the state of trade and credit in the country.

London has often been referred to as the clearing-house of the world; for here many of the largest traders make their settlements; here the world's supply of gold finds its natural point of distribution, and here England herself makes her great loans of capital. The Bank of England, therefore, is the center of a great system of joint stock and private banks doing an immense cosmopolitan business. These banks keep their chief reserves in the Bank of England, which necessarily, therefore, occupies a position of great responsibility. From the peculiar nature of the business done by these banks, it follows that their liabilities are affected by numerous and sometimes unexpected conditions, whether in England or in any foreign country of importance, and hence they must often find themselves subject to great and sudden demands, which react, of necessity, upon the Bank of England, in which they keep the major part of their reserves. It is seen, therefore, that the Bank of England holds in its charge that on which the solvency of the banks in general, the safety of the commercial public and the credit of England alike depend.

THE BANKS OF SCOTLAND.

It has been said that in Scotland credit has been systematized to the last degree, and in this connection it will not be out of place to refer to their system of "cash credits." These, while not directly affecting the money market, perhaps, have yet, from the fact that they have played an important part in the development of agriculture in Scotland, tended to affect it in their reactionary and future results.

When a borrower obtains a cash credit from the bank he is permitted to draw money as it is wanted up to a certain sum, being charged interest only for the time and on the amount actually used. As a cash credit is not based upon any completed commercial transactions, it is in reality "accommodation paper." For this reason adequate personal security in addition to that of the borrower is required, the bank thus advancing the loan on its knowledge of the character of the borrower and of the responsibility of his indorsers. Owing to this system, many young men of ambition and character have been enabled to attempt praiseworthy enterprises without the necessity of waiting long years to accumulate money from their own earnings.

A Deceptive Lake.

[Chicago Post:] Bass Lake, in Indiana, is a peculiarly safe body of water. It consists chiefly of a sandbar over which water about four feet deep is lashed into terrifying waves by every little summer breeze. To the stranger it presents the appearance of a real inland sea, where none but the best swimmer should venture.

A Chicago newspaper man and his wife arrived there on a vacation. It was their first visit. Early the next morning they were out in the middle of the lake fishing. The man leaned over to adjust some tackle, lost his balance and began swimming madly as soon as he hit the water.

The woman stood up in the boat and screamed. The man swam desperately toward the shore, praying that his shoes and sweater wouldn't drag him under.

He and his screaming wife were watched by an old man who sat fishing from a pier.

The woman in the boat frantically implored this old man to save her husband. The fisherman arose impassively, megaphoned his hands and shouted to the swimmer:

"Hand up, you lunkhead!"

Experimenting, the man in the lake let himself down. Then in water up to his chin he stalked back to his boat.

Ruthless Waste of Food.

[Milwaukee Sentinel:] Now that the whale fishers who valued that portion of the deep merely for his oil and his ambergris and his bone have nearly depopulated the ocean of whales, it is beginning to be realized that the abandoning of the colossal carcasses after these spoils had been secured involved a shocking waste—that the flesh of the whale is valuable for human food. The inhabitants of West Africa, it is said, always have been aware of this fact, and have feasted upon many a whale abandoned by the whalers and tossed upon their coast. The Japanese can the flesh of the whale and esteem it as a delicacy. There seems to be no reason whatever why hereafter it should be wasted by the seamen of any of the nations which are engaged in the pursuit of this monster of the deep. Just think of the millions upon millions of tons of good whale meat that have been abandoned at sea! There is nothing to compare it with but the ruthless slaughter of the American Indians for their hides that followed the opening of railway communication with the Pacific slope, and that in a few years nearly extinguished the race of those noble denizens of the plains.

Present Solid Front.

(Continued from Third Page.)

co-operation of all citizens who have the welfare of our city at heart."

Shenk was born at Shelburne, Chittenden county, Vermont, February 7, 1875, the son of a Methodist clergyman. He is a graduate of the Omaha High School and the Ohio Wesleyan University, Delaware, O.

In 1903 he graduated from the law department of the University of Michigan and came to Los Angeles to practice his profession. He became a deputy in the City Attorney's office in 1906; later was appointed Chief Deputy and in 1910 succeeded Leslie R. Hewitt as City Attorney, being re-elected in December, 1911. He is a Republican in politics. He was married in 1907 to Lenah R. Custer and lives at No. 1317 A street.

Walter Mallard and John S. Myers are the incumbents in the offices of Assessor and Auditor. The Board of Education was not considered by the Executive Committee because the conference indorsed the present members at its first meeting.

Of the present Councilmen F. J. Whiffen is the only one to receive the indorsement of the Committee in spite of the expectation that Councilmen Betkouski and McKenzie would be included in the list. McKenzie said he knew it all the time, but that he will "stick along" just the same. Betkouski will also remain in the race for Council.

THEY DECLINE.

Dr. Thomas C. Myers announced last night that he declines the nomination. He wishes to be classed as independent in politics. He says he has not been active in politics and he does not understand why he was tendered the nomination.

W. G. Cline also said that he refuses to accept the nomination for Councilman. Earlier in the day he had indicated that perhaps he would make the race, but after he had talked it over with his wife he said he would under no circumstances permit his name on the ticket.

The greatest enthusiasm and confidence marked the brief session of the conference. Campaign headquarters will be opened as soon as arrangements can be perfected, and the succeeding thirty days is to be devoted to arousing the voters to a realization af the necessity of securing a primary majority for the ticket, thus doing away with a second election in June.

F. B. Hahn secured nomination blanks yesterday for a full ticket which he says will be run under the name of "Happy Mediums," but the Hahn slate was not announced. W. D. Spalding, W. H. Saxman, L. K. Webb and J. W. Brooks announced themselves for Council and started their petitions.

Their Standing.

COUNCIL CANDIDATES MEN OF BUSINESS.

J. S. CONWELL is one of the pioneer motor car dealers of the country, having graduated into that line from the bicycle business. He dealt in the two-wheeled vehicles in San Francisco from 1892 to 1897 and then went East and became identified with the motor car industry. He manufactured the first Waverley electrics. He has been in the motor car business in this city six years and is now secretary and manager of the United Motor Los Angeles Company. This is Conwell's second residence here. He was in the men's furnishing goods business in this city in 1887-88. He is a Republican. The Conwell home is at No. 871 Gramercy Place.

Alexander MacKeigan has been in the real estate business since his arrival in Los Angeles in 1893. He has been active in Republican politics for sixteen years, having been connected with various political clubs. He was secretary of the Young Business Men's Club at the time of Roosevelt's first candidacy for the Presidency. Four years later he was secretary of the Business Men's Taft Club. He is a director of the Municipal League. He lives in the Chamouny Apartments, which he owns.

Attorney Lloyd W. Moultrie is a native son, having been born in San Jose in 1868. After graduating in law at the University of Michigan at Ann Arbor he practiced law in his native city and was elected to political offices on the Democratic ticket. He served as City Attorney of Fresno and in 1897 was elected to the Legislature from Fresno county. He has practiced law in Los Angeles ten years, holding no political office during that time. His home is at No. 3012 West Seventh street.

Capt. H. Z. Osborne has been closely identified with public life in Los Angeles for many years. He came to California thirty-five years ago today, and has been in this city twenty-nine years. He published the Vodie Daily Free Press from 1878 to 1884 and the Daily Express from 1884 to 1897. He was collector of customs in 1890-94, and United States Marshal from 1898 to 1906. Since the inception of the G.A.R. he has been active in that organization. He was executive director of the forty-sixth national G.A.R. encampment in Los Angeles last fall and now holds the office of Senior Vice-Commander in Chief. Capt. Osborne is a charter member of the Chamber of Commerce, the California Club, the Union League and the Sunset Club. For the past six years he has been active in the work of the chamber and served as its president for one year, ending February 22 last. He has also held high offices in the Masonic, Knights of Pythias and other secret orders.

H. F. Vollmer is well known in business circles. From the time he came here in 1881 until five years ago he was engaged in the china and glassware business. Since he retired from H. F. Vollmer & Co., in 1908, he dealt in real estate. In politics he is Republican. He has not held political office. His home is at No. 762 Garland avenue.

Councilman F. J. Whiffen was elected to that position three years ago on the Good Government ticket. This has been his only political honor. He is Republican in national politics. Whiffen came to this city twenty-one years ago from Rockford, Ill., and since then has been engaged in the real estate and mortgage business. His home is at No. 762 West Sixteenth street.

Frank E. Woodley is a member of the lower house of the Legislature and is now in Sacramento. He was elected on the Progressive ticket and has been active in the affairs of that party since its inception. He came from Wisconsin twenty-five years ago and located in the San Joaquin Valley, where he lived fifteen years. For ten years he has resided in Los Angeles, real estate and mining occupying his business attention. He lives at No. 470 Harvard boulevard. He is a strong Bull Moose partisan and "uplifter."

Stockholders' Row.

FIGHTING FOR CONTROL, CHARGE, COUNTERCHARGE.

PRESIDENT PHILIP SENEGRAM of the Philip Senegram Company, a $200,000 concern, the largest junk dealers in the Southwest, which occupies a city block between Atlantic, Bay, Santa Fe and Seventh streets, was arrested last night on a charge of having attempted to wreck his own company.

Specifically, the complaint, sworn to by one of the larger stockholders, B. Baum, secretary of the company, charges Senegram with having converted $1400 of the company's money to his own use. It is alleged that Senegram drew $5000 from the firm's account in the United States National Bank Tuesday and redeposited it to his own account.

Of the $5000 it is declared $3600 was due Senegram as unpaid dividends on his holdings. The $1400 is claimed by the company. Attorney Byron Hanna and Attorney Louis H. Brownstone, representing San Francisco stockholders, and Detective Sam Browne were instrumental in the arrest.

Senegram was taken into custody at his home, No. 1516½ Winfield avenue, and later released on his own recognizance by Deputy District Attorney Keyes. He will be arraigned today when it is expected he will be held in $1500 bail for a future hearing.

An attachment against Senegram's personal property is to be filed today.

A. Alper of San Francisco, who, it is understood, lives at the St. Francis Hotel, is on his way here to press the charges, he being, with Baum and I. Mathes of St. Louis, among the principal stockholders in the company.

Hanna, Brownstone and Browne say the case will prove sensational in that they believe they have evidence to show that Senegram planned to destroy the firm and continue business alone.

Senegram could not be located last night, and his side of the case remains to be made public.

It is asserted, however, that Senegram founded the business and that he later organized the stock company when his business expanded to such an extent that the growth necessitated a larger plant and he needed more funds to carry out his ideas.

While those back of the complaint say Senegram was trying to wreck the business that he might take over the trade himself, Senegram's friends declare the arrest but a plot to oust him from control.

SAN JOAQUIN'S RISE.

Plenty of Water for Irrigation Promised—Deputy Coroner Braves Ice and Snow to Do Duty.

FRESNO, April 2.—Due to a considerable rise in the San Joaquin River which occurred in the level of the river yesterday and the prospects of a further rise because of the warmer weather, the Fresno Canal and Irrigation Company today announced that within a very few days there will be water running in all the ditches it serves and that all water users will secure their pro rata of the available water.

Tomorrow more water will be turned into the ditches which serve the Kerman districts and also more will be sent to the Madison district. It is expected that before the week is over water will be available for the second rights, as it is expected there will be an excess of 1000 feet in the river. The warmer weather has started to melt the snow in the mountains and in but a short time farmers will be furnished with ample irrigation water.

SNOW AND ICE.

In order to reach Hume and hold the inquest over the body of Peter Ponso, who fell into the lake Thanksgiving and whose body was found frozen in the ice about three weeks ago, J. N. Lisle, deputy coroner at Sanger, was forced to travel eighteen miles on foot and make the last part of his journey into the mountains on snowshoes.

To Keep the Face Fresh, Clear, Youthful

(National Hygienic Review.)

More important than the cosmetic care of the complexion is its physical care. To keep the face clean, fresh, youthful, there's nothing better than common mercolized wax. It absorbs the soiled or faded worn-out skin particles. Using cosmetics simply adds unwholesomeness to the complexion. That's the difference. By all means acquire the mercolized wax habit. It's so easy to get an ounce of the wax at the druggist's, apply at night like cold cream and wash it off next morning. There's no detention indoors, the old skin coming off so gradually no one suspects you're using anything. When in a week or two the alluringly youthful, roselike, underskin is fully in view—well, you won't want, or need, a make-up complexion after that. It must be apparent that this process means complete riddance of all cutaneous blemishes, like freckles, pimples, blotches and blackheads.

For obstinate wrinkles, a face bath made by dissolving an ounce of saxolite in a half pint witch hazel, surpasses massage cream and everything else for results.—[Advertisement.

CHILD MARRIAGE IN INDIA.

Young Widows Become Outcasts, But the Bereaved Husbands Must Marry Again Within Few Months.

[London Daily Mirror:] Four hundred weddings were celebrated simultaneously on Saturday at Surat among members of the Lewa Kunbi caste.

None of the brides was over 12 years of age, the majority being from 1 to 7 years old, while the bridegrooms varied from three to nine.

Most of the contracting parties sat or lay on the laps of their parents during the ceremony and were given sweets to keep them quiet.

The caste only celebrates weddings every ten or twelve years.—[Ruter.

Col. Duncan G. Pitcher, who represents the India Office on the Committee of Management of the Imperial Institute, South Kensington, gave The Daily Mirror some interesting facts last night concerning the Lewa Kunbi caste and their remarkable marriage customs.

"It is quite a common thing," he said, "for the children of the caste to be married when they are only 4, 5 or 6 years of age, but marriages at an earlier age than 4 are exceptional.

"These baby brides, of course, do not join their husbands when they are married. They wait until they reach the age of 10 or 11, when there is a second marriage.

"Should a baby bride's husband die before she reaches the age for the second marriage she becomes a widow, and has to remain so all her life.

"In such cases the widow at once loses caste. Her ornaments are taken off her and she becomes a sort of outcast, hardly treated, looked down upon and generally made a household drudge.

"The husband, on the other hand, should his baby bride die before the second marriage, may marry again. In fact, he is expected to do so within a few months of the death of the bride.

"If he does not marry again within a few months he loses caste. His fellows refuse to smoke or drink with him.

"One of my assistants, a native, wanted to marry two months after the loss of his child wife. When I remonstrated with him he said: 'Unless I remarry I shall be put out of caste.' He was obliged to do it.

"The Kunbi caste is an agricultural one, living in the Bombay Presidency. The caste is one of a low order of intelligence."

UNDELIVERED TELEGRAMS.

There are messages at the Western Union office for Mrs. Medie Andreini, American Circulation and Advertising Company, Mrs. Loyis Duhme, Mrs. Joseph Hill, S. W. Wells, G. D. Sesson Company, Mae Griffin, Mrs. A. W. Clark, A. J. Warren, Ed Dunn, E. H. Day, O. P. Nickinson, Arthur W. Sawyer, Arthur Collins, R. A. Perrel, Dock and Loading Company, Mrs. Burt Chilles, Levey & Lyman, J. Smith, C. E. Kennedy, O. E. Darling, R. C. Crumrine, Charles Taylor, Mrs. M. L. Buckley, J. P. Pomeroy, F. R. Ferguson, C. W. Teavu, Wilbert Mellidle, John Kronague, S. Howel, Dr. T. W. Gowes, Glenn Goble, Dan W. Simms, George Browlie, J. C. McChrystal, Mrs. H. E. Johnston, Mrs. Robert H. Poarche, the Westons, Dan W. Simms, A. Sterling, Miss Helen Boyd, A. F. Sparks, Sangler Rubber Company, G. E. Greiff, Mrs. Julia Anderson, Tommy Lee and Nathan Smith.

At the Postal, Dr. Brett, W. L. Shain, Mrs. A. J. Clark, Kaprel Tamoyan, D. H. Spencer, Miss Alice Elliott, Mrs. John Jakries and Dr. Horace Heath.

15th 15th

15th Birthday Sale

The greatest sale of furniture, carpets, rugs, draperies, bedding, etc., ever held in Los Angeles. Come in today. See for yourself the wonderful values we are offering during this remarkable sale.

Free Auto Delivery

COLYEAR'S

Where Bargains Reign

307-309-311 So. Main St.

Sore Throat?

Destroy the germ which causes it and the soreness is gone. Gargle your throat with LISTOGEN. No more sore throat and your mouth, teeth and breath are sweet and clean.

REMEDIAL LISTOGEN ANTISEPTIC

The Guardian of Health

A perfect antiseptic, disinfectant and germicide of high Therapeutic value. Pleasant to taste and smell. Harmless as it is efficacious. An invaluable first aid in sickness or accident.

Get a Bottle—Keep it Handy

Price 25c, 50c and $1 per bottle at The Owl Drug Co., 320 So. Spring 5th and Spring sts.; 5th and Broadway; 625 So. Broadway.

Bolton Chemical Corp. Mfrs., New York.

The Profit Spot

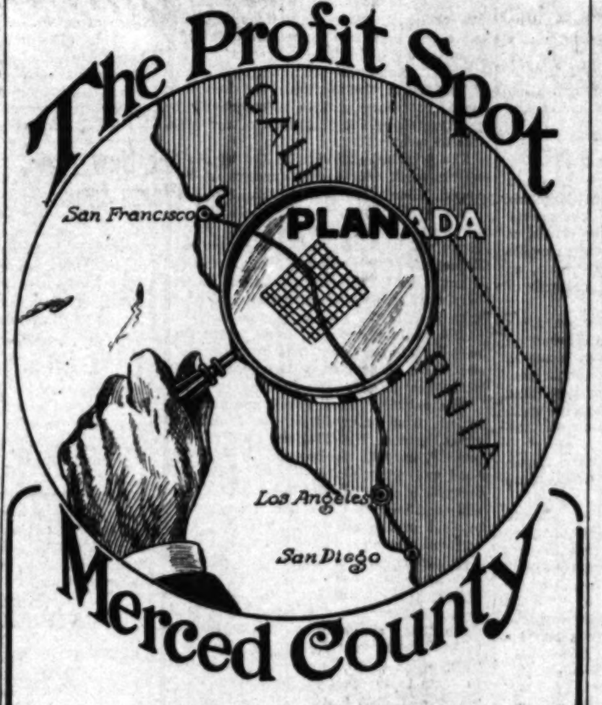

Merced County

WHERE MONEY MULTIPLIES.

Where Six Million Dollars in crops were produced in one year—where a share in these dollars awaits you. —Where land has produced as high as $60.00 net Profit per acre a year in Alfalfa, $500.00 in Rhubarb, $250.00 in Onions, $600.00 in Tomatoes, $100.00 in Irish Potatoes, $300.00 in Figs, $250.00 in Sweet Potatoes, $120.00 in Dairying, $300.00 in Cantaloupes. Verified figures of Merced County Chamber of Commerce.

—Lands underlaid by abundant water. Pump lift of only 16 to 25 ft. Cheap Electric Power. Water costs do not exceed $2 an acre a year.

—Lands on the Main line of the Santa Fe. Ready Markets assured.

—Lands cheap in price but high in quality. $75 an acre up, with abundant water (undeveloped.) $200 an acre up with developed water.

—Lands easily paid for—Easiest Terms. Monthly Payments. $150 starts you.

—Planada Lands.

—See them on our Cut Rate Excursion.

—Investigate Today.

—Not Tomorrow.

—NOW!

Planada

217-20 LOS ANGELES INVESTMENT BUILDING

Controlled by Los Angeles Investment Company

Broadway at Eighth.

SAN FRANCISCO and "BACK" $12.00

April 4th

Same to Oakland, San Jose, Stockton

And Stations between

RETURN LIMIT April 18, 1913.

Stopovers Allowed on Return Trip.

Visit the Exposition City Before Returning East.

To see the most of California, take the 7 a.m. chair car train or the 8 a.m. parlor car train over the Coast Line. 100 miles along the ocean shore. The hills and mountains are covered with the green grass and wild flowers of spring;

Santa Clara Valley is pink and white with the bloom of thousands of acres of orchard;

And the whole trip will be one of enjoyment and delight.

THE VALLEY LINE

Through the great San Joaquin Valley over the Tehachapi by daylight.

8 TRAINS DAILY

Southern Pacific

Los Angeles Offices:

600 South Spring Street

Phones: Home 10171—Sunset M. 8322.

Station Fifth and Central Ave.

Prior to Removal

from 313 Broadway to 723 Broadway—we plan to absolutely close out our entire stock of willow plumes and fancy ostrich trimmings.

The Sale Begins Tod and Will Continue 10 Da

unless we accomplish our purpose in less time.

We anticipate an enormous response to this unusual announcement for it comes virtually at the beginning of the most popular ostrich feather season we have had in years.

All Willow Plumes At Half Price

The famous Cawston hand-tied willow plumes—fully guaranteed, in black, white and the fashionable shades. Every price cut exactly in half. This is because we have so many on hand and we must close them out before we move.

All Fancies A Third Off

Stick-ups—pompons — and all other fancy ostrich trimmings are included. On account of removal, we cut the prices a third. It is an opportunity you cannot help but recognize.

Come in the mornings, if you can.

Cawston Down Town Store 313 Broadway

The Bootery Smart Shoes for Women 432 BROADWAY

$25 to $35 N. Y. Sample SUITS-COATS-DRESSES $15 Original Sample Suit Company, 336½ So. Bdwy.

WEBB'S HAIR TONIC

Cures Dandruff—stimulates growth of hair—prevents falling. The best hair tonic ever produced. For sale by BOSWELL & NOYES, 300 South Broadway, Corner Third. 50c

$10 WATCHES Montgomery Bros., Jewelers, 4th & Broadway

A. GREENE & SON, Exclusive Ladies' Tailors

Showing a most handsome and exclusive line of up-to-date woolens.

321-5 W. SEVENTH ST., Third Floor

PUBLISHERS:
THE TIMES-MIRROR COMPANY
OFFICERS:
H. G. OTIS, President and General Manager.
HARRY CHANDLER, Asst. Gen. Mgr. and Treas.
HARRY E. ANDREWS, Managing Editor.
F. X. PFAFFINGER, Assistant Treasurer.
MARIAN OTIS-CHANDLER, Vice-Pres., Secretary.

Los Angeles Times

EVERY MORNING IN THE YEAR.
Daily, Sunday and 32-Page Illustrated Weekly.
Daily Founded Dec. 4, 1881—32d Year.

OFFICE:
New Times Building, First and Broadway.
LOS ANGELES (*Loce Ahng-hayl-ees*)

Entered at the Postoffice as mail matter of Class II.

A POOR PROSPECT.

A delegation of American doctors has been appointed by the Balkan allies to care for their wounded. This is not much of a promise for peace.

THEIR FINISH.

Long Beach building permits the last three months ran above a million. Wonder if the people down there realize that as soon as they build into Los Angeles only one city will be left and ours will be the one?

A DISSENTING VOICE.

All factions in Mexico City have united in demanding the extermination of the Zapatistas. If Zapata would also agree the vote would be unanimous, but as long as he does not we shall refuse to worry about the fate of himself and his followers.

A FAIR EXCHANGE.

President Wilson will devote two hours each week to keeping newspaper men informed on state affairs. This is as it should be. Do not the newspapers of all the United States spend twenty-four hours a day in keeping Mr. Wilson informed on the course he should take?

AN OBJECT LESSON.

The Democrats swept Chicago in the municipal election and the Republicans outvoted the Progressives three to one. After they have lost a few more municipalities and States through their bull (Moose) headedness perhaps the Progressives will forget it and come back into the fold of the party that can win.

WOULD BE A HELP.

W. D. Haywood, the I.W.W. agitator, has been sent to jail for six months of hard labor at Paterson, N. J. We wish that this ranting anarchist could be loaned to Job Harriman during the approaching Los Angeles campaign. He would do the cause of decency more good than was even done last year by the yellow drama of Irvine.

A SUGGESTION.

The Navy Department has half a million dollars' worth of silver services which have been given by different cities and States to ships now out of commission. It might be a fine idea if these pretty things could be presented to officers of the navy from time to time as they severally and separately celebrate silver weddings, or, for that matter, weddings of any sort.

MAKE NO MISTAKE.

Those who are interested in the future of Los Angeles must not imagine that they can slight the primaries and make good at the election. If they stay away from the primaries there may be no election because the Socialists will endeavor to make their point in this way. They will be quick to take advantage of the slightest apathy and they must not be given such an opportunity.

DISPROVED.

It has been said of old that a prophet is without honor in his own country, but the three-hundredth performance of the Mission Play by John McGroarty at San Gabriel Thursday night disproves that axiom. Fortunately for Los Angeles and Southern California the fame of this author is more than local, and people are coming from everywhere to see the play. We have no doubt that its thousandth and ten thousandth performance will be as well attended as the third grand cycle just completed.

THE MILEAGE ABUSE.

Officers of the navy while traveling under orders are allowed 8 cents a mile. That would amount to over $250 in journeying from Washington to Seattle. The actual cost, including Pullman fare, is $73. Five days' meals at $3 per day would make the cost $88. Add $12 for tips would bring the cost up to about $100. Five cents a mile is allowed to witnesses, inspectors, consuls and ambassadors, which is at least 50 per cent. above their necessary actual outlay.

There appears to be no good reason why a lieutenant in the navy should be allowed $250 and an ambassador or a witness receive only $150 for traveling the same distance by the same conveyance, or why either of them should receive more than $100.

A RARE VOLUME.

From the press of Paul Elder comes a new book of consequence. It is called "Intimations" and is from the pen of John D. Barry, by profession a critic, by nature constructive and by cultivation a writer of rare charm. In the past he has written several books of merit, but this last has in it a note of golden maturity which outstripe the rest. It is mellow and beautiful and we doubt if America has produced anything in an essay since the days of Emerson that is more choice. Indeed the work is merely a collection of essays on subjects touching life at many points, but they touch it with such a heart interest and treat it with such a clarity and directness of language and feeling as to make the reading of the work a delight. Above all things the book is sound. It expresses morality without sentimentality. It is logically good. There is about it also a certain delicacy of finish as if the author hesitated to confess the fineness of force and feeling inspiring the work. We think the world will congratulate the West in producing essays of this character. Barry has proved himself a writer of quality.

A GOOD TICKET.

The Times congratulates the Municipal Conference upon its patriotic work. It has nominated a good ticket on the whole, one that will command, for the most part, perhaps not entirely, the quite general support of Los Angeles voters who are opposed to the propaganda of Job Harriman, the dynamiters and The Wolfe. The members of the Conference had a most difficult task cut out for them. They not only had to agree upon suitable candidates, but must induce them to run. It was a case of "First find your hare, then catch him," and the latter was the more difficult process. It is truer now than ever that the greatest impediment to the successful working of our republican institutions is the reluctance of desirable citizens to assume the burdens and responsibilities of public office.

The Municipal Conference represented varying viewpoints and opposing political elements. A vicious but ineffective attack was made upon it by small-bore newspapers (who are now eating crow) because it included several members of the Old Guard. Of course it necessarily was made up of exponents of divers factions and modes of thinking; otherwise it would have been not a conference, but a caucus. Its purpose was to bring about a union of forces for the defeat of a common enemy; to present a municipal ticket which those of differing political faiths might support in order to overwhelm the dreaded monster, Socialism. There was no way but to permit these various representatives to have a voice in naming the ticket. A spirit of give-and-take was necessary. To make concessions was inevitable. By dint of patience, sincerity and broad-minded ability the Municipal Conference achieved success.

Mr. Shenk, the nominee for Mayor, is a wisely-selected leader. In the first place he has the qualification of fitness. He is equipped for the office by his experience as City Attorney, which has given him an intimate insight into the city's affairs and needs. He has made good, as the saying goes, as City Attorney, conducting the municipal ship with safety through legal shoals and rocks. His opinions have been sustained by the courts. He is a fair-minded man, not a hide-bound partisan, and we do not believe that any boss will be able to control him. Moreover, he is in hearty sympathy with the city's programme for water, electric power and harbor development, and has the ability to push these great enterprises. We believe that as a candidate for Mayor he will make a winning appeal. He is a young man of pleasing personality to whom voters will give their confidence. The Times supported him in his last fight for the City Attorney's office and he came out with flying colors.

From day to day The Times will discuss the merits of the other nominees. It regrets that Martin Betkouski was not renominated for the Council. He has been a hard-working, fearless, unbossed and efficient Councilman, and he is near to the people. We suspect that he will make a great run as an independent candidate. The names of a number of strong, level-headed men of affairs appear on the councilmanic list. Of course it must be scrutinized carefully. But if the voters shall do their duty as faithfully as the members of the Conference have done theirs, the Harriman-Darrow-McNamara crowd will be hopelessly beaten in the primaries and no other election will be necessary—and Los Angeles will have a first-class city government, insuring her continued prosperity.

A GENERAL AND GREAT LOSS.

In the sudden and unexpected death of Mr. A. F. Call all of Southern California suffers a loss which is all but irreparable.

It is unnecessary to repeat the details of the accidental death of this very capable and exceedingly public-spirited citizen, as they were given in the news columns of The Times yesterday morning.

Our deceased fellow-citizen taken away from us so inopportunely by a railroad accident at Corona was at the very acme in every way of his ability to serve this community, and his abilities were more than equaled by the ever-ready willingness manifested to meet every call made upon him by the community.

His death at this particular time is particularly lamentable, for his services were more than usually necessary.

A. F. Call was a lawyer well-grounded in our jurisprudence and in practice before the courts. To this was added a thorough knowledge of the citrus fruit industry gained from practical experience in conducting his own business. He was the owner and manager of a large lemon grove and of a packing-house where was boxed a large quantity of citrus fruit from which shipments were made under his own supervision and care.

For years Mr. Call had been the attorney of the California Fruit Growers' Exchange and more recently of the Citrus Protective League. These associations have had much to do in building up the citrus industry and in protecting it from every hostile influence brought to bear against it. This has included the rapacity of the railroads to exact more than just remuneration for the transportation of the fruit to market and of the free traders in our politics who would deny the industry the tariff protection necessary to safeguard it from competition with fruit produced at less than one-half of the cost in California and brought to market at less than one-third of the cost of transportation exacted from our shippers.

Mr. Call's combination as an able lawyer and as one perfectly familiar with the industry made him very valuable to the exchange and to the league and to the whole community. It is difficult to find such a combination in any industry. When we add to this Mr. Call's untiring energy and absolute willingness to be of service to his fellow-citizens, we see that the place left vacant will be very difficult to fill. More than this, A. F. Call never would receive a dollar of remuneration for his valuable services rendered so untiringly and so willingly in behalf of the general public.

He had just turned the midcentury of life and therefore was of mature judgment, thoroughly ripened by years of experience, both in the legal profession and in the growing, packing and shipping of citrus fruit. In connection with the citrus industry, taking it at all points, it is a question whether there was another citizen of the section whose life was so valuable, whose absence will be so much regretted and whose place will be so difficult to fill.

The Times has come on various occasions in contact with A. F. Call and, knowing him as we do, we extend the most profound sympathy to his family, his associates in business and in fact to the whole community, for we are sure that the loss of Mr. Call will be universally lamented.

A DEVASTATING TARIFF.

The dispatches from Washington indicate that the cotton-producing South has united with Tammany and the larger cities of the North to do a job of rough riding over the rest of the country in arranging the tariff schedules. Louisiana and Mississippi, contrary to general expectations, are not rebelling against placing sugar on the free list, for the American Sugar Refineries Company has purchased or secured options of purchase on the principal sugar plantations and will use a free sugar tariff to put the beet sugar factories out of business.

New England will not suffer as much as it was feared she might do, for the cut in duties on woolen fabrics will probably be ameliorated by the admission of raw wool free of duty.

The principal sufferers by the new Democratic tariff will be the farmers of Wisconsin, Illinois, Indiana, Michigan, Ohio and Western New York, and the sheep and cattle men of the trans-Mississippi States. These will be rewarded for their support of Roosevelt, which resulted in Democratic triumph, by there being places on the free list Canadian cheese and butter, which now pays 6 cents per pound; eggs, which now pay 5 cents per dozen; lard, which now pays 2 cents per pound, and dressed meats, corn meal, buckwheat, wheat and rye flour which now pay ad valorem duties.

The cattle men of Texas are now protected from competition with Mexican steers by a duty of 27½ per cent. ad valorem. This will be reduced to $1.50 per head and, when peace shall be restored in our sister republic, Chihuahua and Sonora will send their steers into the United States by tens of thousands and Texas cowboys will cease to wear silver spurs.

California will be hard hit. With the duty on lemons reduced from 1½ cents to half a cent per pound, and a freight rate between California and New York that is three times as great as the freight rate between Sicily and New York, the Italian fruit, which is grown where labor is from 40 cents to 60 cents per day, must, in the nature of things, get the best of California lemons in the eastern markets.

Free sugar is likely to cause a discontinuance of beet growing; free wool will put our sheep farmers out of business; and a reduction of 50 per cent. on olives will discourage the planting of more olive groves.

Fortunately for Los Angeles Congress cannot place climate on the free list.

The Democracy should change their slogan of "a tariff for revenue only" so as to read "a tariff to destroy revenue only."

THE READ DANGER.

There is only one real menace to Democracy. The masses are always sound in their judgment when trusted with true knowledge and not hampered with half truths. Ignorance, said Socrates, is the only evil. Therefore evil men try to increase ignorance.

A man may acquire knowledge by studying the growth of a plant, the geological construction of the earth, the regularity of the tides, the orderly motions of the stars. When he has once grasped the significant fact that natural life would be impossible if nature worked outside of her own fixed laws, the fallacies of socialism will never make any impression on him. For he will see how the law of supply and demand, the strongest law in nature, must be violated to bring about a socialistic paradise. Being no longer ignorant, evil will not touch him.

Socialism would make us believe that we can grow a one-hundred-foot mountain pine tree in a few short days. Socialism would [illegible] our existing pine trees to make the experiment. Socialism teaches us that all the oil in the world should be forced to mix with all the water, although the compound would be useless and the waste abominable. In a word, socialism would make man believe that by a set of artificial regulations man can make himself more powerful than nature; socialism wants to defeat natural laws with unnatural cataclysms. Socialism must turn wise men into dunces before it can get its wild impossibilities accepted.

Unfortunately, in Los Angeles some disgruntled politicians, members of a discredited ring, are willing from sordid motives to pretend to accept principles they secretly despise. One may be sorry for any honest man who has become a Socialist through careless thinking or crass ignorance. Still he may be a respected citizen. But the hypocrites who exploit ignorance, to give their political machine a longer lease of power, only call for contempt and loathing. The masses of the people are never dangerous—for in the long run they always judge correctly. For the evil that would perpetuate ignorance—for the self-seekers that would blind this popular judgment—no condemnation in mere words can begin to be strong enough.

FOR AMBASSADOR TO MEXICO.

While not professing to have very great influence with the present administration at Washington, The Times rejoices at the headway made by the friends of our staunch Democratic citizen, Hon. R. F. Del Valle of Los Angeles, in promoting his candidacy for the post of American Ambassador to Mexico. Senator Del Valle's eligibility for the position is unquestioned. He is a true American, but of Mexican lineage: he is an American patriot, but has sympathy with the best Mexican aims. His culture, intimacy with the language and institutions of Mexico and distinguished personality, coupled with his familiarity with international law and high standing as a citizen fit him for the post for which he has been suggested. The Times is pleased to see that the newspaper press of California has evinced a friendly attitude towards him. His appointment would make a hit in this State, while being of advantage to our country at large.

UNCLE WALT.

The Poet Philosopher.

Every spring he says, says he: "No more wrestling game in mine! Henceforth all my time shall be given to the pumpkin vine; I shall grow the stately squash, cultivate the cabbage head; and when evening comes I'll wash feet and hands and go to bed." Then when winter comes along, and the wrestling game is on, all the beefy men and strong, all the prodigies of brawn tell how deftly they could break all the vertebrae of Gotch; they could show he is a fake in three minutes by the watch. Then the farmer waxes sore, and he sternly says, says he: "I'll go wrestling just once more and make all these fakers flee!" So he throws the sweating Swedes and he mauls the peevish Poles, and the dauntless Danes he kneads till their fame is full of holes. But the pitcher and the jug to the well too often go; and the wrestler and the pug each his Waterloo will know, if he hasn't sense to quit when he has a proper show; and some husky yet will sit on Frank Gotch's head and crow. Then with Jeffries and John L., he will wring his hands and weep, where the weird whangdoodles yell, and the snarks their vigil keep.

WALT MASON.

[Copyright, 1913, by George Matthew Adams.]

Has Her Own Opinion.

[Houston Post:] "Does your husband ever tell you you have poor taste?"

"Frequently."

"And what reply do you make to him?"

"I think of what I married and say nothing."

An Exceptional Event.

[Detroit Free Press:] "Brown's a lucky dog."

"What's he been doing now?"

"You know that $1000 he inherited a year ago?"

"Yes."

"Well, he still has it."

Shut Out.

THE NEW CIVILIZATION.

BY LILLIAN COLLINS.

Not long since I read an article which, to my mind, sounds the keynote of the new civilization. Its theme elaborated a central thought to the effect that the bodies of those who lived in a city formed the body of that city, and that the composite morals of the people became her morals, their composite ideals her ideals.

I thought it a beautiful bit of imagery and, moreover, an exact statement of truth as well. If we accept this premise as our basis of civilization, then we must concede that the time is ripe for the passing of the old order and the birth of the new. Not a forcible stripping away of the covering and clothing of the outer form of civilization, as certain impetuous souls would advocate, but a re-forming of the inner ideal so that it shall naturally express itself in a more desirable, a more humanitarian condition of society.

When objection is made to the sordidness and ugliness of much of the newspaper story of the day's happenings, we are reminded that the newspaper presents an exact record of life. Then our record of life, as set forth by the daily press, is a powerful indictment of our national ideal of civilization. To illustrate:

Some time ago one of the large dailies printed the accounts of two events which represent the extreme limits of human experience as measured by material standards.

In Los Angeles an educated woman, a devout church member and for many years a school teacher, driven to desperation by her inability to secure remunerative employment, lesped to her death from an office building to escape the slower process of dissolution by enforced starvation. In Washington, D. C., Vinson Walsh McLean, the $100,000,000 baby, suffered an attack of indigestion, following upon a period of indulgence attendant on the proper enjoyment of his $10,000 Christmas-tree party. A slight, feverish cold developed, and this petted child of wealth was hurried south in a special train by his anxious parents.

By some strange irony of fate these two happenings were printed in parallel columns, the headlines of the one event crowding upon the headlines of the other.

It is true that the unfortunate woman mentioned above had received some assistance from the Associated Charities; but it is not charity that self-respecting people want. It is an opportunity to work, the ability to pay their way that they desire, and have every right to expect.

It is not a herding together with a lot of repulsive derelicts in some public or semi-charitable institution that educated, refined women should be forced by their necessity to accept. It is the opportunity to follow some measurably congenial employment, the ability to support themselves in decent independence, the privilege to live their lives in a self-respecting privacy—these are the inalienable rights of every citizen of the world, man or woman.

Poor hunted, hounded, tired little woman! And yet, if I had to choose—

Don't you know, I think I'd take the chances of that poor, unfortunate woman rather than bear upon my shoulders the weight which fate has laid upon the life of Baby McLean. What possible chance has the little laddie to grow into a fine and noble manhood in that vitiated, enervating atmosphere of smothering wealth! What chance for him to develop his own powers of initiative and quicken his own slumbering genius into activity and accomplishment! What spur, what incentive, what urge can be found to arouse the dormant faculties into a manly determination to overcome and achieve! What satisfaction of the normal desire to express his real purpose of life, through personal effort, in individual success, can he hope to attain!

Poor little laddie, looking out with longing eyes from the luxurious ease of his nursery touring car upon other children exercising their sturdy little legs in joyous freedom upon the crowded streets! Accepting with delight the long-deferred, eagerly-anticipated pleasure of a grudging assent to "just one" ride in a jolly, sociable street car! Getting his sole contact with simple child life through association with his little hired negro companion!

Oh, I hope he doesn't grow up into a purse-proud, insufferable prig. It's expecting a good deal of one little boy to overcome that handicap; but wouldn't it be splendid if he did?

More recently a minister of Ocean Park, Cal., in an agony of apprehension because he could not provide suitably for his family upon his meager salary, disappeared. The same morning recorded the pitiable condition of a youth of 14 who, crazed by hunger, tied a handkerchief over his face for a mask, seized upon a toy revolver and set out to acquire by force the food he was unable to procure by honest effort. When apprehended he was so weak and ill from lack of nourishment his life was endangered.

These are merely citations from our newspaper record of life. They are by no means exceptional, save as they represent the extremes between which all life is lived.

The remedy?

Frankly, I don't know. Personally, I deplore all revolutionary methods of adjusting social conditions. To my mind, the outer condition is but the natural manifestation of the inner ideal. To demolish, disorganize, destroy an unsatisfactory outside condition in no wise affects the inner causative agent which is to be found in the mental states of the people themselves, reflecting in their surroundings.

However, I have no dogmatic conclusions of my own to advance. Sort the facts of life for yourself; sift the individual incapacities from the community responsibilities; draw your own conclusion from the mass of evidence to which you have access, in accordance with your own sense of justice.

But whatever be your individual conclusion, you will find that it brings you face to face with the great problem of humanity. You cannot evade passing some sort of judgment upon the ideal of civilization which we, as a nation, hold. You will ask yourself, perhaps for the first time in your life, the vital question:

"Can an ideal be, within itself, intrinsically sweet and wholesome, and yet bear such bitter fruit?"

A Wrong Diagnosis.

[Philadelphia Record:] "Perhaps you drink too much coffee," suggested the doctor. "I should advise you to try a substitute."

"Sir, your advice is superfluous," replied the patient., "I have lived in boarding-houses for twenty-five years."

Hit It Right.

[Pittsburgh Post:] "You have your father's eyes, girlie."

"Aw, go on."

"And your mother's hair."

"Bah! If mother hears you she'll make me take it off."

Pen Points: By the Staff

The wise agents are viewing the White House with alarm.

Is it true that the advocates of the "tulip" fad are blockheads?

"Ladies' smoking gowns" are advertised. But does a lady ever smoke?

Why doesn't Edison invent an auto that won't turn turtle? That would help a lot.

The noise wafted in from the ocean is caused by a lot of baseball pitchers limbering up.

A Boston man paid $30,000 for a half dozen British bull pups. Another reason for the high cost of living.

The fact that Joaquin Miller left an estate of $100,000 shows what a man is able to save if he does not get his hair cut.

With a lady's watch it doesn't matter whether it keeps time or not just so her monogram is beautifully engraved on the back.

It is reported that women's skirts this summer will be tighter—but how in the name of the long horn spoon are they going to manage it?

William Faversham says you cannot expect a donkey to pull the load of an elephant. And the Democratic animal is pulling himself out of harness trying it.

A local theorist has solved the servant-girl question by allowing the domestic to use the family piano. If she plays the folks probably forget their other troubles.

There are men who can remember the names of all the automobiles on the market who cannot think of depositing one little single letter given them by their wives.

The Prince of Wales, who went to Paris to learn French, is now going to Germany to learn German. He ought to come to California and learn all about the joys of living.

Are the men losing in gallantry? Have seen no "Nell rose" shade of neckties in the haberdasher's windows. The new White House color is sweeping the feminine world.

It is now charged that the last three Presidents of Mexico have been set up or down by our Ambassador, Henry Lane Wilson. Mighty smart that Wilson family when it comes to politics!

It is believed that a small duty will be placed on wool by the new tariff bill. The Democrats burned their fingers in 1894 when they put wool on the free list in the tariff "perfidy and dishonor."

With President Wilson going to the ball games on a pass he will doubtless feel as if he is licensed to give his opinion of the umpire. The man who has a pass always thinks he owns the whole show.

Governor Hodge wants the commission form of government in Kansas. So there is something the matter with Congress after all. We suspected as much when it elected a Democratic Governor and United States Senator.

Vice-President Marshall has been invited to sit with the Cabinet and participate in its proceedings. When the body is weary Thomas Riley can sing a snatch of the Indiana State song, "When the Moon Is Shining Brightly on the Wabash."

Charles R. Crane, who became a Democrat because his mouth got him into trouble after President Taft had appointed him Minister to China, is still standing at the White House door waiting for a diplomatic plum to fall from the President's table.

The South is certainly "in the saddle." The President, five members of his Cabinet, the Speaker and a majority of the floor leaders of the House were born south of Mason and Dixon's line. The southern boys certainly have a free hand down in Washington.

Like the old squire in the comedy, Secretary Bryan must be talking, and how he talks is to be decided by his desires and interests. He does not seem to understand that the responsibility for the country's reputation for international good manners rests upon his shoulders.

The action of the Supreme Court in restraining Postmaster-General Burleson from enforcing the so-called newspaper law means that newspapers which resent the attempt of the government to subject their business to an unfair espionage will at least have an opportunity to present their case without prejudice from the precipitate action of a Cabinet officer.

A BUSY LANDLORD.

Oh I'm as busy as can be,
I've so many tenants to settle you see.
The robin has taken the apple tree flat,
And it was only yesterday morning that
The flickers came whirring. I think they will find
The hole in the house near the roof to their mind.
That gay young oriole and his sober mate
Are settled at last in the elm by the gate.
The woodpecker is happy again in the pole
That he made last year in the telephone pole.
The catbird has gone to the orchard again.
Dear me! I almost forgot Mr. Wren;
I'll put in a small can near the top of the arbor,
Too small for the jay, that bold saucy robber;
'Twill be cosy and snug—they had one last year;
I don't mind the trouble the wrens are a dear.
The thrush in the sycamore's singing away;
I think his house will be finished today.
I'll be glad when they are all settled, won't you?
And I'll hope they'll be happy the summer through.

—[Woman's World.

LETTERS TO "THE TI

[The Times invites strong, ... of opinion on current subject... timely and popular. Brevity is ... its right. Always acceptable... is each letter by the signing... one's name. All letters offered... should be in "parliamentary"... are subject to editorial supervi...]

The Fly.

FUENTE, April 1.—[T... of The Times:] A few... letter appeared in The Ti... stimulated to make one's... what purported to be th... was embodied in the po... justice. Flies are a nui... a doubt, but that they ... as charged by the Ame... Association is a libel. I... ber a time when the fly... sumption, not considered... the human race as now... it seems things have ch... four millions of "disease... each fly carries around ... from the atmosphere ... breathe in quantities a ... more than would adhere ... (they don't walk on t... Kill the flies, by all mea... lose any sleep over the f... are likely to cause your... way some doctors talk ... being 3,500,000 disease ... single fly would indica... count was only a matter ... ect observation and effe... assertion doesn't prove ... If the truth were known ... found that flies are in re... ours, designed by nature ... dust and other harmfu... from the air.

EUGENE ...

The Neglect to V...

LOS ANGELES, Marc... the Editor of The Time... all of election day last M... ing against the Socialist... in my precinct. Nearly ... lot of my acquaintance ... cinct voted, but it was ... get out one-fifth of the ... who were opposed to ... called upon many of m... and urged upon them ... of voting against thes... propositions. Out of two... whom I pleaded, but th... the polls, and two of the... walk the three blocks t... heeth, but had to be ... auto. All sorts of e... given to avoid the du... One man said: "If a b... is going to make a pra... ing at every one of the... elections he might as wel... business." A well-worn... "My one vote would n... issue in the least, and ... use of wasting time to p... I went into a store ... argue with the proprietor ... him to go to the poll, b... not listen to me. He s... not see I am too busy ... store?" I asked two ... whether they intended t... replied that they would ... but that they were sho... the store and the "old ... "have it in for them" if ... time to go and vote. ... man and have worked ... life. I have a nice little ... is free from debt, and I ... it, but these Socialistic ... carried out, will so increa... that it may become im... me to pay them, and ... risk of losing my home. ... I find that it is useless ... to the "business man" t... pressing these dangerous ... taking the time to vote ... if taxes and rent increase ... extra expense to the price ... he sells and comes out ... workingman cannot do ... compelled, moreover, to ... the extra taxes that are ... business man by paying ... price on whatever he ... Therefore the only man ... is the man who, like ... worked hard for a little ... wishes to keep it.

At the election on Mon... than one voter in five ... polls. It is safe to ass... per cent. of the Socialis... polled. If one voter o... three entitled to vote h... ballot on Monday every... dangerous amendments ... been defeated, and if ... indifference that charac... course taken by the vo... election is to be continu... elections the management ... fairs of our beautiful ... into the hands of those w... ruin and disgrace upon ...

A man who shirks h... voter is as bad as the ... deserts his post and ab... the enemy—he is a co... traitor. GEORGE...

HOSPITALITY OF TH...

Food Is Divided With ... But That Otherwise ... usually Be Forced to ...

[Harper's Magazine:] ... the explorer, tells of the ... hospitality with which ... party were received by ... savage tribes of Eskimos ... encountered in the frozen ... "When we entered the ... huts, "the boiled pieces ... had already been taken ... pot and lay steaming on ... Being assured that ... food were not likely to ... relish, my hostess picked ... the lower joint of a sea... gnawed it firmly betwee... to make sure nothing ... go from it, and handed ... dog with her own co... the next most des... was similarly squeezed ... by her husband, and oth... to the rest of the family ... "When this had been ... extra piece was set aside ... dog want a second h... the rest of the boiled m... cided into four portions ... question for me that ... four families in the villa... to finish seal meat.

"The little adopted daug... was a girl of 7 or 8, ... not to eat with the re... given her task to take a ... platter and carry the ... boiled meat to the f... had none of their o... thought to myself that ... not eat were a good d... the individual portio... ing and that the recip... me got quite a square m... Long later that night f... reflections that four st... had been sent out f... houses where they ... I know now that ... the village in which ... had done had likewise se... that the aggre... been a good deal m... could eat at o... during our meal prese... also brought us ... each housewife ... exactly what the oth... their pots, and whoeve... to offer that was ... would send some...

Points: By the Staff

e agents are viewing the White h alarm.

e that the advocates of the "cub- e blockheads?

smoking gowns" are advertised. lady ever smoke?

esn't Edison invent an auto that turtle? That would help a lot.

e wafted in from the southland y a lot of baseball pitchers blow.

n man paid $20,000 for a half- ish bull pups. Another reason h cost of living.

that Joaquin Miller left an es- 0,000 shows what a man is able he does not get his hair cut.

lady's watch it doesn't matter keeps time or not just so her is beautifully engraved on the

orted that women's skirts this ill be tighter—but how in the e long horn spoon are they go- age it?

Faversham says you cannot ex- key to pull the load of an ele- d the Democratic animal is pull- f out of harness trying it.

theorist has solved the servant- on by allowing the domestic to amily piano. If she plays the bly forget their other troubles.

re men who can remember the all the automobiles on the mar- annot think of depositing one lit- etter given them by their wives.

ce of Wales, who went to Paris rench, is now going to Germany erman. He ought to come to and learn all about the joys of

men losing in gallantry? Have Neil rose" shade of neckties in dasher's windows. The new se color is sweeping the femi-

w charged that the last three of Mexico have been set up or r Ambassador, Henry Lane Wil- ty smart that Wilson family mes to politics!

ieved that a small duty will be wool by the new tariff bill. The burned their fingers in 1894 put wool on the free list in the dy and dishonor."

sident Wilson going to the ball a pass he will doubtless feel as ensed to give his opinion of the he man who has a pass always wns the whole show.

Hodge wants the commission vernment in Kansas. So there ng the matter with Congress We suspected as much when it Democratic Governor and United ator.

ident Marshall has been invited the Cabinet and participate in ings. When the body is weary ley can sing a snatch of the Is- song, "When the Moon Is Shin- y on the Wabash."

R. Crane, who became a Demo- se his mouth got him into trou- resident Taft had appointed him China, is still standing at the se door waiting for a diplomatic ll from the President's table.

th is certainly "in the saddle." ent, five members of his Cabi- eaker and a majority of the floor the House were born south of Dixon's line. The southern inly have a free hand down in.

old squire in the comedy, Sec- an must be talking, and how he be decided by his desires and He does not seem to understand sponsibility for the country's rep- r international good manners his shoulders.

on of the Supreme Court in re- ostmaster-General Burleson from the so-called newspaper law t newspapers which resent the the government to subject their an unfair espionage will at an opportunity to present their it prejudice from the precipitate Cabinet officer.

A BUSY LANDLORD.

busy as can be.
y tenants to settle you see.
has taken the apple tree flat.
only yesterday morning that s came whirring. I think they d
the house near the roof to their

oung oriole and his sober mate at last in the elm by the gate. ecker is happy again in the hole ade last year in the telephone

l has gone to the orchard again, almost forgot Mr. Wren; small can near the top of the

for the jay, that bold saucy rob- ay and snug—they had one last

d the trouble the wrens are so in the sycamore's singing away; house will be finished today. when they are all settled, wash

pe they'll be happy the summer [illegible]. —[Woman's World.

LETTERS TO "THE TIMES."

[The Times invites strong, clear expressions of views on current subjects, timely, personal or popular. Brevity should be aimed at. Every contribution. Value is added by the signing of the writer's own name. All letters offered for publication must be in "parliamentary" language, and are subject to editorial supervision.]

The Fly.

PUENTE, April 1.—[To the Editor of The Times:] A few days ago a letter appeared in The Times that was published to make one's hair pull, on what purported to be the danger that was embodied in the poor mosca domestica. Flies are a nuisance beyond a doubt, but that they carry disease as charged by the American Medical Association is a libel. I well remember a time when the fly, as was contended, not considered a menace to the human race as now charged, but many things have changed. The many millions of "disease" germs that each fly carries around he must get from the atmosphere which we breathe in quantities a thousand fold more than would adhere to a fly's feet (they don't walk on their "legs.") Kill the flies, by all means, but don't lose any sleep over the fear that they are likely to cause your death. The very same doctors talk about there being 1,000,000 disease germs on a single fly would indicate that the result was only a matter of the slightest observation and effort. But the assertion doesn't prove it by a mile. If the truth were known it might be found that flies are in reality scavengers, designed by nature to eliminate dust and other harmful properties from the air.

EUGENE BASSETT.

The Neglect to Vote.

LOS ANGELES, March 29.—[To the Editor of The Times:] I spent all of election day last Monday working against the Socialist programme in my precinct. Nearly every Socialist of my acquaintance in the precinct voted, but it was impossible to get out one-fifth of the vote of those who were opposed to Socialism. I called upon many of my neighbors and urged upon them the necessity of voting against these dangerous innovations. Out of twenty-two with whom I pleaded, but three went to the polls, and two of these would not walk the three blocks to the voting booth, but had to be taken in an auto. All sorts of excuses were given to avoid the duty of voting. One man said: "If a business man is going to make a practice of voting at every one of these d—d-fool elections he might as well retire from business." A well-worn excuse was, "My one vote would not affect the result in the least, and what is the use of wasting time to poll it?"

I went into a store and tried to argue with the proprietor to induce him to go to the poll, but he would not listen to me. He said, "Do you see? I am too busy to leave the store." I asked two of his clerks whether they intended to vote. They replied that they would like to vote, but that they were short-handed in the store and the "old man" would "have it in for them" if they took the time to go and vote. I am an old man and have worked hard all my life. I have a nice little home, which is free from debt, and I want to keep it. All these Socialistic schemes, if carried out, will so increase my taxes that it may become impossible for me to pay them, and I will run a risk of losing my home.

I find that it is useless to appeal to the "business man" to aid in suppressing these dangerous schemes by using the time to vote against them. If taxes and rent increase he adds this extra expense to the price of the goods he sells and comes out even, but a workingman cannot do this and is compelled, moreover, to help to pay the extra taxes that are laid on the business man by paying the increased price on whatever he has to buy. Therefore the only man I can appeal to is the man who, like myself, has worked hard for a little home and wishes to keep it.

At the election on Monday last less than one voter in five went to the polls. It is safe to assume that 90 per cent. of the Socialist vote was cast. If one voter out of every two entitled to vote had cast his ballot on Monday every one of the dangerous amendments would have been defeated, and if the careless indifference that characterizes the votes taken by the voters at this election is to be continued at future elections the management of the affairs of our beautiful city will fall into the hands of those who will bring ruin and disgrace upon it.

I hold that he who shirks his duty as a voter is as bad as the soldier who deserts his post and abandons it to the enemy—he is a coward and a traitor.

GEORGE KROWN.

MORTALITY OF THE ESKIMOS.

Rule Is Divided With Other Families That Otherwise Would Occasionally Be Forced to Go Without.

[Harper's Magazine:] Stefansson, however, tells of the remarkable sympathy with which he and his wife were received by one of the main tribes of Eskimos whom they encountered in the frozen North.

"When we entered the house," he says, "the boiled pieces of seal meat already been taken out of the pot and lay steaming on a sideboard. I was assured that my tastes in food were not likely to differ from those of my hostess picked out for me a large joint of a seal's forelegs, placed it firmly between her hands and, there was nothing should later [illegible] it, and handed it to me, [illegible] with her own copper-bladed knife the best most desirable piece [illegible] squeezed and handed to her husband, and others in turn to the rest of the family.

"When this had been done, one piece was set aside in case I should want a second helping, and the rest of the boiled meat was divided into four portions, with the exception for me that there were no families in the village who had as much meat.

"The little adopted daughter of the family, a girl of 7 or 8, had not been allowed to eat with the rest of us, for it is the task to take a small wooden bowl and carry the four pieces of meat to the four families who have none of their own to cook. I thought to myself that the pieces seemed to be a good deal smaller than the individual portions we were to eat, and that the recipients would have quite a square meal; but I noticed later that night from my two [illegible] that four similar presents had been sent out from each of the houses where they were eating. I knew now that every house in the village in which any cooking was done had likewise sent four portions, so that the aggregate must have been a good deal more than the people could eat at one time.

"These meal presents of food are brought us from other houses by the housewife apparently without any [illegible] what the others had put in the pots, and whoever had any other meat that was a little bit [illegible] would send some of that to the others, so that every minute or two a small girl messenger appeared in our door with a platter of something to contribute to our meal."

BLEAK LAND OF MONGOLIA.

Has But a Scanty Population and Is a Dreary Waste of Windy Steppes and Barren Mountains.

[Wide World Magazine:] Beyond the forests of Siberia lies the barren center of the Asiatic continent—that inhospitable, desolate land of nakedness, the haunt of roaming nomads, a region of bitter winds and hostile climate. In the very heart of the greatest continent, in that part of the earth's surface which is farthest removed from the sea, lies the lone, bleak land of Mongolia.

In all its immense area there are but few towns, where men live settled, lives and it possesses but a scanty population, while, because by its very position, it is cut off from the softening influence of the sea, it presents a dreary aspect of windy wastes, endless steppes and barren mountains.

Wild and wide is Mongolia, stretching as it does for 2000 miles in the savage splendor of limitless expanse. Man can not rest in such a country nor live a sedentary life. It has been the birthplace of the greatest migrations the world has ever seen. Restless movement, in fact, is the very spirit of Mongolia.

What history this land could tell if only its deserts could speak and its mountains bear witness! Here rode Genghis, the Mongol Alexander, the most ruthless and inhuman destroyer the world has experienced. On these wide plateaus wandered those Mongol herdsmen, who fed their flocks and moved their camps with complete content and splendid isolation, until at last the wanderlust came over them, and they burst out from their fastness to overrun the world.

THE PRISONERS' CIPHER.

Ingenious Method of Constructing a Code for Communicating With Other Inmates of Western Jail.

[Dallas News:] Prisoners in jails are generally very ingenious, so much so, in fact, that it has been frequently remarked that if their skill and ingenuity were turned to honest purposes they would thrive much better than as criminals.

One branch of ingenuity is displayed in the plans they make to communicate with one another. They construct cipher codes, but the officials generally manage to translate them.

Recently in a western jail the guards encountered a cipher that proved too hard for them, and it was a good while before the puzzling messages were made out, and then the key was accidentally discovered. A man in for forgery, as smart a rogue as ever was behind the bars, invented the puzzle.

The writing was on long, narrow strips of paper, on the edge of which were letters and parts of letters that apparently had no connection, and from which no words could be formed.

One day a deputy who was passing the cell of a prisoner saw him passing a long strip of paper around an octagon lead pencil. He took this paper away and on it were the mysterious scrawls that had worried the keepers.

But the deputy got an idea from this and going back to the office he wrapped the strip around an octagon-shaped lead pencil, and after several trials adjusted it so that the parts of letters fitted together and made a sentence, though the writing was very fine.

The writer had adopted the simple ingenious plan of covering the lead pencil with the paper and had then written along one of the flat sides. On unrolling it the writing was as mystical as a cryptogram, but when put around the pencil as it was originally, it could be easily understood.

A Splendid Blue Serge At $20.00

A good many men who saw our advertisement of this special Stein-Bloch blue serge suit at $20 last week have come in and bought one—and every man who has done so seems delighted with his purchase.

We've still plenty of them left, though. The Stein-Bloch Company is famous for its blue serges, and this is one of their best numbers. Absolutely pure wool and yarn-dyed fabric, made up carefully with the best of linings and trimmings—little niceties in making, peculiar to the Stein-Bloch tailors. Special models for men and for the younger men.

One thing you'll be interested in knowing is that we keep all sizes, including the very large ones.

Our furnishings are as good as our suits—"Manhattan" Shirts; Nettleton Shoes; Knox and Stetson Hats at $5 or more (Franklyn fine hats at $3;) all types of underwear in summer weights.

Harris & Frank
MEN'S CLOTHIERS
437-441 SOUTH SPRING ST.

Smith's — This Week Is National Canned Food Week

"The Canners and the Public must get together and thoroughly understand each other."—Dr. Wiley in "Good Housekeeping."

April is the month for Canned Foods. Spring Days increase the appetite for Fruits, Vegetables, etc.

HIGH QUALITY Foods in Cans Fresh as the day they were picked. True to the labels they bear.

ASPARAGUS.
Customers will find packed under the Hickmott "Brand," selected tender California Asparagus of dependable quality.
Golden Crown Brand. Contains 19 to 22 spears of large, tender Asparagus. Packed in No. 2½ tins. 25c
$2.75 Dozen.
El Capitan Brand. Contains 27 to 32 spears of tender, green Asparagus. Packed in No. 2½ tins. 20c
$2.40 Dozen.
Perfection Brand. Contains 27 to 42 spears of tender green Asparagus. Packed in No. 2½ tins. 20c
$2.00 Dozen.
Asparagus Tips. Specially packed for salads. No. 1 round tins. 15c
$1.50 Dozen.
Golden Crown Asparagus Tips. Large, tender (all eatable) Large can 25c
$2.75 Dozen.

CORN.
The most popular of all the vegetables.
Royal Bread. From Maine. Tender and sweet. Packed in No. 2 tins, special values, per tins 11c
$1.30 Dozen.
Paris Sugar Corn. Packed by Burnham & Morrell Co., of Maine. No. 2 can 15c
$1.65 Dozen.
Indiana Corn. Fancy Country Gentleman Corn from Indiana. No. 2 can 10c
$1.10 Dozen.
"Banner" Brand Corn. Extra value. From Ohio. No. 2 can 6 for 25c
$2.75 Dozen.

ARTICHOKES.
A new one in the field. The artichokes are gathered in the height of the season, when quality and price is right. 6 artichoke to a can 25c
$2.75 Dozen.

TOMATOES.
These are canned whole, peeled, suitable for salads or the pulp for stews.
Our Pride Brand. Selected ripe, peeled, whole tomatoes. Special value. No. 3 tin... 13c
$1.30 Dozen.
Royal Park Brand. Extra standard Tomatoes. No. 2½ tins.. 10c
$1.10 Dozen.
Elysian Park Brand. Standard Pack Tomatoes. No. 2½ tins, 3 for 25c
$1.00 Dozen.
Alpine Milk. High-grade Evaporated Milk, suitable for all purposes for which fresh milk is used. A California product.
Small Tins, 5c; 55c dozen.
Large Tins, 9c; 3 for 25c; 95c dozen.
PEAS.
Empson's Famous Colorado Peas. Four grades, each grade will be found of the highest quality.
Empson's "Little Gem." Sweetest and most tender peas grown. No. 2 tins 25c
$2.50 Dozen.
Empson's Primrose Peas. Small, sweet and tender. No. 2 tins 20c
$2.00 Dozen.
Empson's Columbian Peas. The most popular of all; medium in size. Very tender. No. 2 tins 15c
$1.75 Dozen.
Empson's Apex Peas. Sweet, tender Marrowfat Peas. No. 2 tins 13c
$1.50 Dozen.
FRUITS IN CANS—California's finest.
Our Pride Brand. (Quality Fruits) Under this brand customers will find the finest selected ripe fruits packed in a rich syrup.
Yellow Free Peaches. Lemon Cling Peaches 22c Tin
Lemon Cling, 2 for 45c
Peaches (sliced) $2.65 Doz.
Ripe Apricots, Bartlett Pears.

Gold of Ophir Brand—Choice fruits in a lighter syrup. Lemon Cling Peaches
Apricots 15c
Bartlett Pears $1.80 doz.
Pratlow Fruits in Tins. The very best selected fruits only used in cans packed under this brand.
Lemon Cling Peaches—No. 2½ tins, 25c; 2 for 45c; $2.65 doz.
Yellow Free Peaches—No. 2½ tins, 25c; 2 for 45c; $2.65 doz.
Sliced Apricots—No. 2½ tins, 20c; 2 for 35c; $3.25 doz.
Royal Anne Cherries—No. 2½ tins, 20c; 2 for 35c; $3.25 doz.
Bartlett Pears—No. 2½ tins 25c; $2.75 doz.

Del Monte Brand. Fruits in No. 2½ tins, 20c; $2.25 doz.
SYLMAR BRAND Ripe Olives in Cans. Olives ripened on trees over a hundred years old. The Sylmar Olive Ranch is the largest olive ranch in the world, covering over 2000 acres, or 140,000 olive trees.
Olives that are rich in oil and of a palatable nutty flavor.
Medium Size Olives—Pt. tins, 20c; $1.85 doz. Qt. tins, 35c; $3.65 doz. Gal. tins, 90c; $9.50 doz.
Fancy Large. Pts. 30c; $3.00 doz. Qts. 45c; $4.75 doz. Gals. $1.45; $16 doz.
Extra Fancy Large. Pts. 35c; $3.50 doz. Qts. 50c; $5.25 doz. Gal. $1.65; $17.50 dz.
Sylmar Brand—Pure California Olive Oil. Gallon Tins $3.90; $37.50 doz. ½ Gal. Tins $2.00; $20.35 doz.

Fresh Hawaiian Pineapple—We are headquarters for these luscious, wholesome fruits. Selected Ripe..35c, 40c, 50c, up to $1.00 each. Fresh sliced Pineapple, in Delicacy Dept., 3 slices 5c; 1 dozen slices, 15c.

Special Displays and Demonstrations this week.—A visit to our store will prove interesting and attractive to the economical housewife.

WALTER E. SMITH CO.

Main 8673— Second and Spring —Home 60451.

—Home of the Ostermoor Mattress. —McCall Patterns.

Coulter Dry Goods Co.

FOUNDED in 1878
U. S. Postoffice, Sub-station.

Reductions Like These in Black Wool Dress Goods Are Most Unusual

Nothing but our desire to bring about stock adjustments in the quickest possible manner would call forth reductions like these on dress goods whose prices are so firmly fixed as are black materials. Dressmakers and home seamstresses will be generous buyers:

Black Goods at Values $1.25 to $1.75 ... $1.00
Satin Raye
Satin Symphony
Crepe de Paris
German and French Voiles
Lupin's Nub Voile
Whipcords
Plain Serges
Mistral Canvas
Poplin Cords
Wool Taffetas
Panamas
Henriettas

Black Goods at Values $2.75 to $3.50 ... $2.00
Imported Voiles
Plain Zibelines
French Camels' Hair
Pebble Grain Worsteds

Black Goods at Values $3.00 to $3.50 ... $2.50
Crepes de Chine
Fancy Zibelines
Stripe Worsteds
French Broadcloths
Whipcords
French Serges
Satin Soliels

—Wool Goods Section, Main Floor—

Black Goods at Values $1.50 to $2.00 ... $1.25
Rough Diagonals
Mohairs
Plain Serges
French Canvas
Wool Taffetas
Stripe Prunellas
Fancy Black Materials

Black Goods at Values $1.75 to $3.00 ... $1.50
Crepe de Paris
German and French Voiles
Nub Voiles
Silk and Wool Stripe Batiste
Sheer Poplinettes
Camel's Hair
Whipcords
Sharkskin Serges
French Canvas
Henriettas
Novelty Goods
Herringbone Serges, German Crepes
Striped Tailoring
Priestley's Stripes
Satin Soliels

Black Goods at Value $4.50 ... $3.50
French Broadcloths
Imported Weaves

Knotair
Guaranteed Silk Hose
—No reason, any longer, for not wearing silk hosiery, when you can buy the famous "Knotair" brand at a price like this:
—"Knotair" silk hose, in black, tan or white; three pairs, each guaranteed for three months' wear; sheer, handsome quality, only $3
—Women's Hosiery, Main Floor—

Odd Silverware at Attractively Reduced Prices Now

Looking for gift-things—or for something for your own home at a saving? See these, without fail:

Knife and Fork Sets —bright or satin finish; good quality; 16 dwt., six each, at per set $3.50
Salt, Pepper and Paprika Sets —neat little affairs that will grace any table; $1.50 values now $1.00
Baking Dishes —a limited number only; regularly $5 to $7.50, re-priced to One-Third
Chafing Dishes —(alcohol burners); nut bowls, sandwich plates, etc., are cut
—Jewelry Section, Main Floor—

$1.75 to $2.50 Flouncings, 44 Ins. Wide—Four Yds. in a Piece, Thursday, 95c Yd.!

Because of the very sharp reduction in these immensely-popular embroidered flouncings, we must limit any customer's purchase to not more than two patterns.

Embroidered Flouncings
—full 44 inches wide; handsome patterns—some of them in a display window—four yards to a piece and values up to $2.50; cut now 95c to yard.
—Laces, Broadway Annex—

Stamped Shirts for Women
These smart shirts for women are all made up; cuffs, collar and pocket are stamped ready for embroidering, and you have a handsome tailored waist which would cost much more than the price of these, if someone else did the work for you:
Of White Soisette —sizes 34, 36, 38 and 40; neatly-fitting patterns, prettily stamped; your choice $1.50
Embroidery Lessons —free, daily, from 9:30 to 12. —Art Needlework, Third Floor—

New Rugs and Draperies Note These Prices
Seamless Velvet Rugs —9x12; woven in one piece; no seams; a high-grade rug in copies of fine Orientals; suitable for any room; our regular price $22.50, now $20
Crex and Deltox Porch Rugs —plain or figured patterns in brown, green and gray; special this week—
9x12 $8.00
8x10 $6.75
6x9 $4.00
Axminster Rugs —all sizes; long, high pile; floral and Oriental patterns; fine for service and appearance—9x12 size, $25 to $30; 8.3x10.6 size, $21.50 to $25.00.
AMONG THE DRAPERY GOODS
Silkoline—100 Patterns —plain and figured; standard goods, worth 12½c and 15c; special 10c
Sundour and Cross Stripe Portieres —only one and two of a pattern; can be split and used as side drapes; to close HALF
Remnants —of all kinds of drapery goods—1 to 5-yard lengths—scrim, net, cretonne, Sundour, madras, Swiss, all at HALF
Cretonnes —36 inches wide; all colors; about 30 patterns; your choice, yard 18c
—Rugs and Draperies, Third Floor—

215-229 South Broadway — 224-228 South Hill Street

Now For Summer Shoes
No doubt we have precisely what you want—in Style, Leather and Price. Our windows will demonstrate this.
Stauf's
530 So. BROADWAY

Repairs
Morro's is the best place in town to get your watch repaired—our work is always carefully done. When your watch is out of condition bring or send it to us. Mail orders filled.
MAIN SPRINGS $1 UP
CLEANING $1.50
A. E. Morro
Goldsmith & Jeweler FOURTH BROADWAY

Laird-Schober Shoes for Women
WETHERBY-KAUFER SHOE CO.
BROADWAY AT FOURTH

Mahomet Amusement Company
Big World's Fairs offer rare opportunities for money making when properly understood. Watch "Mahomet" stock now 20 cents, advance rapidly to $1.00. Get the good sound reasons why. Send name and address or phone. M. M. M'INTYRE, 510-514 Union Bldg., Second and Hill Sts., Los Angeles. Phones: F4944, Main 2912.

CONTINENTAL DEVELOPMENT CORPORATION.
Industrial and mechanical enterprises financed.
702 Ferguson Building
Third and Hill Sts.
A4176 Los Angeles Main 771

TREE GUM KILLER
Pat'd. March 4, 1913, in Pat. Office, U.S.A. Necessary to the fruit growers. Write for sample, with 5c postage.
Small Can, $1.00; 6 for $ 5.00
Large Can, $2.00; 6 for $10.00
TREE GUM KILLER MFG. CO., 427 Turner St., Los Angeles, Cal.

DIAMONDS GO TO Simpson's Diamond Shop 445 So. Broadway

ALFALFA LAND
I have 160 acres of as good alfalfa land as lies out of doors at a bargain figure. It's located in Tulare County, is absolutely level and has free ditch water at all times, and close to railroad, for $65 per acre. Small payment down, balance yearly.
C. F. DE WITT CO., 413 So. Hill St.

Yesterday at The Times School of Domestic Science

Conducted by Mrs. Bertha Haffner-Ginger

Cooking as a Fine Art.

FOR WOMEN HOMEKEEPERS.

FASCINATING TALK ON A FASCINATING ART.

Open House and Free Lessons Three Days in the Week, on Mondays, Wednesdays and Fridays, in Afternoon, Second Floor New "Times" Building.

"When the cows fail to come home I use condensed milk," observed the cook lady, as she took up a can of Sego milk to use for the tomato bisque at yesterday's demonstration.

This started a discussion as to the best brands of condensed milk. Every woman there wanted to know about it, and asked the opinion of Mrs. Haffner-Ginger.

"With the exception of about three brands that I now call to mind as having a disagreeable 'canny' taste," she said, "all brands are good. There's the Carnation and the Sego—both are much used on this Coast and both are good; some kinds are a little heavier than others and therefore go farther, but all are condensed by heat, and thoroughly cooked, with no other preservative used."

Ohio Wins in State Contest.

Ohio was the winning State in the contest of the nation yesterday and natives of the Buckeye State enjoyed a delicious luncheon of tomato bisque, lamb's tongue salad and other good things.

The use of bread crumbs moistened in milk, in the tomato bisque, was a new idea to some in the audience yesterday. The bread crumbs were mixed with the milk and seasoning and heated and then run through a sieve till it was a pulp. To this was added Campbells' tomato soup.

"There are three things," said the cook lady, "that I prefer canned to fresh—peaches, asparagus and tomatoes. I think any one of these canned are far ahead of the fresh. This is a sauce I am making to serve over the asparagus and lamb's tongue—"

"Is it tongue put up by Lamb, or is it a real lamb's tongue?" asked the inquisitive young woman in the front row as she wrote rapidly in her notebook.

"I don't think Charles Lamb ever canned tongue," calmly replied the cook lady. "He used his own tongue. This that I am using is the tongue of the lamb put up by some manufacturer, I dont' just recall who."

Into the sauce went, along with other ingredients, some gherkins cut in small pieces, some chipped parsley and some of Heinzs' spiced salad vinegar, which, the cook lady says, is the best ever for sauces and salads.

Another delightful dish served yesterday was pulled bread, which Mrs. Haffner-Ginger explained, is made from the hard wheat, glutenous bread from which the crust is pulled when it is hot and then the crumb is pulled into pieces and dried out in the oven. It was as light as a feather and crisp and delicious, and, the cook lady explained, much more easily digested than ordinary bread.

Come to the Cooking-School.

"Why don't you publish the recipes?" 'is a question continually asked of The Times representative. Ladies, if you want the recipes, come to the cooking school and watch the demonstrations and take down the recipes for yourselves. Mrs. Haffner-Ginger gives explicit directions at each demonstration and that is the only way to get the recipe.

"It is methods, more than recipes that I teach," she says, and for that reason housewives should be present in person to watch the putting together process which, every cook knows, is of the greatest importance. The seating capacity of the auditorium is such now that there is no crowding; the doors are opened promptly at 1 o'clock—a full hour and a half before the lecture begins—and there are plenty of seats for all.

Yesterday at the close of the demonstration the women in the audience were conducted through the school kitchen by Mrs. Haffner-Ginger and given an opportunity to see those seventeen little kitchenettes that have been fitted up for private pupils. One woman has decided to enter her maid as a pupil in order that she may learn just how to cook and serve delicate and difficult dishes. This is a fine idea; it helps both mistress and maid.

Flood Sufferers to Benefit.

The first luncheon for the benefit of flood sufferers will be served on Monday afternoon, and chicken, salad and cake will be on the menu. A large committee of women has volunteered their services to assist in serving the lunch and the supplies contributed should be sent to Mrs. Haffner-Ginger, Saturday, except the cakes, which may be brought on Monday.

Cash to the amount of $3.75 was contributed yesterday to be expended in purchasing supplies for the luncheon and contributions of food were promised. Among the contributors were Mrs. John Veasey, Mrs. Helen Addison, Mrs. J. H. Wilson, Miss G. G. Levy, Mrs. E. J. Crean, Miss N. C. Adams and Miss H. P. Jones.

Scrap Books Issued.

The Times has issued some handsome scrap books which were yesterday placed on sale at a nominal price and the women eagerly snapped them up. They are of convenient size, the leaves of excellent quality of paper and many of them, and are just the thing to use to paste clippings or recipes from the cooking school or articles one may wish to preserve.

Pastry Fish Tomorrow.

Mrs. Haffner-Ginger announces that "pastry fish" will be on the boards at tomorrows' demonstration. What sort of fish that is this reporter is unable to say, but fish pie, doesn't it? Pastry being famous for many kinds of pies, this brand sounds like a novelty this Coast. Come and see what like.

For Information.

Mrs. Haffner-Ginger's office is in The Times Building and is open from 9 a.m., to 12 noon. For information about free lectures on the cooking kitchen courses, phone Mrs. Haffner-Ginger, Main 1200 or Phone 10391.

Millinery
Sold at retail. Wholesale prices.
STUART McCROSSIN CO.,
5th Floor, 640 So. Broadway.

M. Fredrickson Hair Co.
now located at 743 SOUTH BROADWAY will move APRIL 6TH to new location in BLACK BUILDING.

MAGIC ELECTRIC VACUUM CLEANER
The Simplest, Lightest, most Effective and Durable Cleaner made. Inexpensive. Free Demonstration.
A. M. SMITH SPECIALTY CO.,
413 West Eighth Street.
F2679. Agents Wanted

VACUUM CLEANER STORE
F. C. KINGSTON CO
758 South Hill.
Cleaners $10 to $1000

Drink Puritas Distilled Water 5 Gallons 40c
Delivered within the old City Boundary Lines.
Phones: Home 10053; Main 8191
L. A. ICE AND COLD STORAGE CO.

CRYSTAL MAPO.
The Magic Maple Flavor
For making maple-flavored syrup, flavoring cakes, candies, frostings, ices and ice cream. Manufactured by
WESTERN MAPLE SYRUP CO.,
Los Angeles, Cal.

DUTCHESS SALAD DRESSING
Strictly home-made. Sold at leading grocers. Six oz. jars 15c; 12 oz. jars, 25c.

The Kite

Shaped Track

From the Snowy Mountains to the Sea—the sunny San Gabriel Valley seems dressed in her best—

Since the rain everything is fresh-clean-green—

—right now
is the proper time to see Redlands—Riverside and other interesting places on the
Kite Shaped Track
Mission parlor car all the way

$3.00 round trip, limit 8 days. $2.05 round trip Sundays limited to date of sale.
Reserve your parlor car seat early.

Santa Fe City Office
334 So. Spring St.
Phone 60517 - Main 738

Via Santa Fe
THRU THE ORANGE GROVES

NO. 5.
Authorized Announcement by the Electric Service Companies of Los Angeles

Useless Public Debt and Useful Corporate Ideals

The construction of an unnecessary duplicate electrical distributing system in Los Angeles at the cost of $6,500,000 or more of useless public debt in effect will be saying to the three service companies:

"We invited you in, encouraged you to work hard, to secure the investment of great sums of capital, to pledge your honor and reputation and to risk all. Now we propose to drive you out by competition, if we can, and if possible to destroy you and the capital you have brought in."

No individual man or woman could take such an attitude toward another individual and escape universal denouncement. Would it be right for a community to adopt such a course, when the companies have not flagrantly abused their obligations to the public?

Colonel Roosevelt at San Francisco, March 28, 1911, said:

"If the public does injustice to a corporation the resulting wrong is worse in its effect on the public than if the public suffers wrong from the corporation."

The policies of progressive service companies are the growth, not of ethics or philanthropy, but of stern conditions. If the great majority of utilities of the country are to remain privately owned and the public receive the benefit of the superior service, initiative, ability and economy of non-political operation, the people must be treated fairly.

The only credit the Los Angeles companies could or would claim in the adoption of these policies, is that they were among the first to realize and appreciate the true theory that a public utility, no matter how owned, is a public trust, to give this theory definite and clear expression and to shape their course accordingly.

It is only a little more than thirty years ago that the incandescent lamp came into use. The development of public utilities in cities, and the development of many cities have taken place since then. The pace of development has been rapid. It was no more than natural that along with the substantial benefits rendered by service companies to the public, mistakes were made in judgment and in act.

Errors growing out of this remarkably quick development leave it hard for the new order of public utility management to make itself understood.

The complete power of the city to regulate rates and service of the companies held and exercised by Los Angeles safeguards the interests of citizens, leaving the question of the wise and economical marketing of the aqueduct power, one which can be dealt with on a business basis.

The price which the companies have offered for the city power is a fair one as can be shown by comparison with contracts for similar large amounts of power in the United States and Canada. It will give the city an *immediate* income of from $750,000 to $1,000,000 a year, depending upon the initial power developed at San Francisquito station No. 1.

As the city develops additional power the companies will purchase it, and the revenue will increase correspondingly, without the several years loss of time and revenue unavoidable if a city distributing system is built at the cost of a *useless* public debt of not less than $6,500,000.

The revenue to the city from power retailed over its own proposed distributing system would be uncertain at best, owing to competition with the companies. Retail rates charged by the companies are fixed by the city, based upon the actual cost of production and distribution. Should there be losses from handling the aqueduct power, *all* the taxpayers will be called upon to make up the deficit.

Know your good friend better!

Get acquainted with the "infinite variety" of Campbell's Tomato Soup. Prepare it not only with hot water, but with milk or cream as a bisque. Then try it with croutons (little cubes of bread toasted crisp) or add rice, noodles, or vermicelli, or grate a little cheese over it. Write for our little free booklet which describes some of the many other simple dishes in which it can be used with the most delightful results.

21 kinds 10c a can

Look for the red-and-white label

Campbell's SOUPS

LACKO
ASK GROCERS-DEALERS. Phone Main 8928.
ELIMINATES FLIES from lacquered chandeliers. Grease (FILTH) from your GAS RANGE—likewise THAT dirty RUST FROM SCREENS. Flies DO kill Babies: PROTECT YOUR HOME—USE LACKO today for making HYGIENIC Dustless Dusters, Mops, ETC. LACKO, 236 South Los Angeles St.

USEFUL LIFE ENDS.

Widow of the Founder of Depauw University, and Herself a Philanthropist, Dies at Advanced Age.

Mrs. Frances Marion Depauw, 71 years old, the widow of Washington Charles Depauw, founder of Depauw University of Greencastle, Ind., died yesterday morning at her home, No. 836 Westlake avenue. During her residence of twenty years in Los Angeles, she was actively interested in church and philanthropic work.

Sixteen years ago Mrs. Depauw founded the Frances Depauw Industrial School for Mexican girls at No. 4970 Sunset boulevard, an institution that has attracted wide attention by reason of its success. Among her other philanthropies was the support of the work of deaconesses at the First Methodist Church, of which she was a member.

Depauw died in 1887. He was one of Indiana's leading business men. The only living child of the Depauws is Mrs. Charles Edward Seaman of No. 2151 Harvard boulevard. Her husband formerly held the chair of economics in the University of Vermont.

Funeral services for Mrs. Depauw will be held at 2:30 o'clock Saturday afternoon at the residence. Rev. Dr. Charles E. Locke, pastor of the First Methodist Church, will officiate. The body will be taken to Greencastle, Ind., for burial.

THE TRICK THAT FAILED.

Constable Leads to County Jail Man Who Telephoned He Had Been Run Over by Train.

Walter Berry, who tried to elude Constable Hayes by a fabricated message that he—Berry—was in a hospital, was held to answer to the Superior Court yesterday by Justice Forbes.

Berry was charged with assault with a deadly weapon on his wife. He has not supported her, according to the evidence, but Mrs. Berry went to San Bernardino, when she heard her husband had sustained an accident, ready to forgive him.

Berry heard he was to be arrested. He telephoned to Hayes that Berry had been run over by a railroad train and was in a San Bernardino hospital. This appealed to the sympathy of the officer, who supposed the story true. When Hayes learned he had been imposed on, he searched night and day for Berry. He took Berry to the County Jail last evening.

Try Murine Eye Remedy for Red,
Weak, Watery Eyes and Granulated Eyelids.

Salt Lake Local Trains Change Apr. 5.

On and after April 5, Salt Lake Route local trains for Riverside and San Bernardino will leave First street station, Los Angeles, at 8:30 a.m., 11 a.m., 3:40 p.m., 5:25 p.m. Seventh street three minutes later. Arrive from San Bernardino at 8:30 a.m., 10:40 a.m., 1:20 p.m., 4:35 p.m., 7:10 p.m. New folders at ticket offices giving complete schedules.

Arizona.

HUNT TAKES WHIP HAND.

Pay of Arizona Lawmakers Ceases With Today.

Executive Will Limit Scope of Special Session.

Bill Legalizing Picketing Passed by Assembly.

[Special Correspondence of The Times.]

PHOENIX (Ariz.) April 1.—After next Thursday the members of the Arizona Legislature will work without pay if Gov. Hunt shall fail to call an extra session. For their work will not be finished on Thursday. Though both houses have been buckling down to work like nailers for the past fortnight, much of the code remains to be passed upon, and the general appropriation bill of about $1,700,000 still is very much in the air. The House draft of the same measure is said to be still more liberal, on lines expected to meet with opposition in the Senate. After rough experience of two months of irritation and not a little abuse, the Governor now seems to have the whip hand for a time. When he calls the extra session he will specify just the things he wants done, and consideration of these measures alone will then come within the purview of the legislators. Hunt has been quoted as saying that he regarded the code itself of minor importance and that he would not mind if it went over a couple of years. What he wants is the appropriation bill and there is a possibility that this alone will be mentioned in the call.

PICKETING LEGALIZED.

In the constitutional convention, Member Feeney secured elimination of a provision introduced by Judge Baker prohibiting interference, by blacklist or otherwise, with any person engaged in earning his living. "I'm agin it," said Feeney, "because it would make picketing illegal." That he was gifted with prophetic power has been shown by the passage of a code measure limiting the issuance of court injunctions in matters affecting disputes between employers and the employed. In this, picketing is specifically legalized, the bill denying legal prohibition, directed against any person, "from terminating any relation of employment, or from ceasing to perform any work or labor, or from recommending, advising or persuading others by peaceful means so to do; or from attending at or near a house or place, where any person resides or works or carries on business or happens to be, for the purpose of peacefully obtaining or communicating information, or of peacefully persuading any person to work or to abstain from working, or from ceasing to patronize or to employ any party to such dispute; or from recommending, advising or persuading others by peaceful means so to do; or from paying or giving to or withholding from any person engaged in such dispute any strike benefits or other moneys or things of value; or from peacefully assembling at any place in a lawful manner and for lawful purposes; or from doing any act or thing which might lawfully be done in the absence of such dispute by any party thereto." Representative Maddock was the only member in either house who seriously opposed the picketing allowance, urging that it gave a chance for the troubles usually incident to strikes, "for you never can tell when a man will quit being peaceful and will become violent."

A JUDGE WITH LEISURE.

Possibly, because the Maricopa county judge is a Republican, and possibly, because living expenses in Phoenix are considered relatively low, the new judicial salary bill raises nine Superior judges and leaves Maricopa county at $4000, just $500 below what has been granted to three counties in each of which the work of the magistrate is little more than half what it is in this county. An interesting statement made by Representative Whipple in consideration of a motion to fix the salary of the Greenlee county judge at $4000, was that for whole weeks at a time the Greenlee judge is away fishing or hunting.

CURBING THE EXECUTIVE.

Around the Legislature, there is a rumor that the Senate's State Land Commission bill, an administration measure now in the House, is being held up awaiting determination of the fate in the Senate of the House bill creating a new Board of Control upon which Governor Hunt would be little more than a figurehead.

GALLERY OF GOVERNORS.

Of the $100,000 granted by Congress for expenses incidental to the installation of the State government, the Governor has reported that there remains the sum of $6950.73. It is proposed to use this money in printing a verbatim report of the proceedings of the constitutional convention and in having Lon Megargee, a well-known southwestern artist, complete the gallery of portraits of Governors that adorns the executive chambers.

THE EXPOSITIONS.

There can be no doubt of a general disposition in the Legislature to favor the San Francisco fair over that at San Diego. Though buildings are to be refused at both places, a bill has passed both houses for an Arizona live-stock and poultry exhibit at San Francisco.

MEDICAL BILL KILLED.

Senator Hughes's bill prohibiting practice of medicine or [illegible] persons suffering from [illegible] has been killed.

MINOR MEASURES PASSED.

Senator Woods's general [illegible] division bill has been passed, possibly settling for all time the biennial inter-county fight. Governor's wishes have been met, passage of a bill removing the Trial School from Benson to Pi[illegible] County Road Supervisors have been legislated out of office and the place will be County Boss. Trouble at the Pioneer's Home, Prescott has caused passage of a bill removing the restriction that the superintendent of the institution shall himself be a pioneer.

CAUSES A SENSATION.

Few of Senator Worley's [illegible] bills have been given deep consideration. Possibly as a pretext, he introduced a measure generally repealing all Arizona laws, save the Penal Code, and in their place "The civil law of the Roman empire in force" was adopted as the law of this State, except so far as the same may be modified by the Constitution of Arizona. But he withdrew the bill after the proper amount of sensation had been produced.

GOVERNMENT BY CAUCUS.

The supposedly hidden fact that there have been political caucuses of the Legislature has been dragged to light by Senator Breen, a Republican, who strongly objected to a caucus in absence on the night the Senate Democrats considered the question of acting out of the eight-hour-a-day law of the Senate employees. The Senate caucus dissolved, at 11 p.m., but a caucus was called and Breen was made absent.

FREE TEXT-BOOKS.

Added expense of several [illegible] thousand dollars will come to the State government next fall in providing free text-books to the children of the State. Estimates are now being called for from all school [illegible]

CITRUS FRUIT PLANTING

Australian Specialist Tells Los Angeles Men's Club About His Theory of Cultural Practice—Visitors.

Luffman's theory of cultural practice as applied to citrus fruit was the subject of discussion yesterday at the monthly meeting of the Los Angeles Club in the clubrooms in the Consolidated Realty building. Luffman, who came here from Australia some time ago to demonstrate his theories to the Arlington Heights Fruit Company, was the speaker.

In addition to favoring the planting of citrus fruit on low ridges between or on flats and the application of barnyard manure both as a fertilizer and mulch, Luffman favors pruning methods that are radically different from those generally practiced by the orange growers of the State. The discussion was along the line of the application of Australian cultural methods to local conditions.

R. S. Woglum of the Bureau of Entomology of the Department of Agriculture and Dr. L. J. Briggs of the Bureau of Plant Industry of the same department were present. There was also H. S. Fawcett of the State Horticultural Commission. Woglum is making investigations in connection, while Briggs is investigating citrus soil troubles.

ANGELENO SELLS LAND.

Makes Hundred Thousand on a Hundred Per Cent. Basis in Five Years—Visalians to Drive Water Well.

PORTERVILLE, April 1.—One of the largest real estate deals of the past year was completed today when M. N. Newmark of Los Angeles sold to a Visalia partnership the [illegible] tract of alfalfa land in the Visalia school district south of this city. The land is considered gilt-edged property and is said to have brought approximately $200,000. At this price Newmark's ownership of the land has netted him over $100,000 in five years.

New owners of the property will let the contracts for the drilling of a number of wells and will install a complete irrigation system. It is probable the land will be marketed in small dairies in a district which is now practically all controlled by former Southern Californians.

VISALIA IS GROWING.

VISALIA, April 2.—Census enumeration work being done under the direction of the Board of Trade has resulted in the announcement today that the population of Visalia has now passed the 5000 mark. It is believed that when the totals are complete Visalia will be shown to have a population of over 6000. Members of the Elks' Fraternity of this city will use the figures as a basis for a movement for a new lodge, as it is required that cities in which lodges are established shall show a population in excess of 5000.

JUSTICE TO BE TRIED.

FRESNO, April 2.—W. F. Odom, City Clerk, and justice of the peace at Coalinga, will be tried April 7 in the Superior Court on two grand jury indictments charging embezzlement of fines collected as justice of the peace. Odom was arraigned in the Superior Court yesterday and his plea entered of not guilty. He has been indicted some time and was convicted in a preliminary torium when the indictments were returned against him. He will be defended by Attorneys [illegible] Ewing.

Dirty Tan Shoes Ryed Quick with "Japanola." 25c at shoe stores and other drug stores. Avoid [illegible]

Conducted by Bertha Haffner-Ginge

leaves of excellent quality of pap and many of them, and are just th thing to use to paste clippings, rec pes from the cooking school or ar articles one may wish to preserve.

Pastry Fish Tomorrow.

Mrs. Haffner-Ginger announc that "pastry fish" will be on th boards at tomorrows' demonstration What sort of fish that is, The Tim reporter is unable to say. Sounds lik pie, doesn't it? Pacific waters ar famous for many kinds of fish, bu this brand sounds like a stranger t this Coast. Come and see what it like.

For Information.

Mrs. Haffner-Ginger's office hou in The Times Building are from a.m., to 12 noon. For informatio about free lectures or the schoo kitchen courses, phone Mrs. Bertha Haffner-Ginger, Main 8200 or Hom Phone 10391.

live-stock and poultry exhibit at Sa Francisco.

MEDICAL BILL KILLED.

Senator Hughes's bill prohibiting o practice of medicine or dentistry by persons suffering from tuberculosis has been killed.

MINOR MEASURES PASSED.

Senator Woods's general county division bill has been passed, pos sibly settling for all time the usual biennial inter-county fights. The Governor's wishes have been met by passage of a bill removing the Indus trial School from Benson to Ft. Grant County Road Supervisors have been legislated out of office and in their place will be County Engineer. Trouble at the Pioneer's Home in Prescott has caused passage of a bi removing the restriction that the su perintendent of the institution shall himself be a pioneer.

CAUSES A SENSATION.

Few of Senator Worley's futur bills have been given deep considera tion. Possibly as a protest, he in troduced a measure generally repeal ing all Arizona laws, save the Penal Code, and in their place "The civil law of the Roman empire is hereb adopted as the law of this State, ex cept so far as the same may be modi fied by the Constitution of Arizona." But he withdrew the bill after the proper amount of sensation had been produced.

GOVERNMENT BY CAUCUS.

The supposedly hidden fact that there have been political caucuses in the Legislature has been dragged to light by Senator Breen, a Republican who strongly objected to a record of absence on the night the Senate Demo crats considered the questions arising out of the eight-hour-a-day strike of the Senate employees. When the caucus dissolved, at 11 p.m., the roll was called and Breen was marked absent.

FREE TEXT-BOOKS.

Added expense of several hundred thousand dollars will come to the State government next fall in supplying free text-books to the children of the State. Estimates are now being called for from all school districts.

CITRUS FRUIT PLANTING.

Australian Specialist Tells Lemon Men's Club About His Theory of Cultural Practice—Visitors.

Luffman's theory of cultural practice as applied to citrus fruit was the subject of discussion yesterday at the monthly meeting of the Lemon Men's Club in the clubrooms in the Consolidated Realty building. Luffman, who came here from Australia some time ago to demonstrate his theories for the Arlington Heights Fruit Company, was the speaker.

In addition to favoring the planting of citrus fruit on low ridges instead of on flats and the application of barnyard manure both as a fertilizer and mulch, Luffman favors pruning methods that are radically different from those generally practiced by citrus growers of the State. The discussion was along the line of the applicability of Australian cultural methods to local conditions.

R. S. Woglum of the Bureau of Entomology of the Department of Agriculture and Dr. L. J. Briggs of the Bureau of Plant Industry of the same department were present. He was also H. S. Fawcett of the State Horticultural Commission. Woglum is making investigations in fumigation, while Briggs is investigating citrus soil troubles.

ANGELENO SELLS LAND.

Makes Hundred Thousand on Hundred Per Cent.. Basis in Five Years. Visalians to Drive Water Wells.

PORTERVILLE, April 1.—One of the largest real estate deals of the past year was completed today when M. N. Newmark of Los Angeles sold to a Visalia partnership the 2000-acre tract of alfalfa land in the Vandalia school district south of this city. The land is considered gilt-edged property and is said to have brought approximately $200,000. At this price Newmark's ownership of the tract has netted him over $100,000 in five years.

New owners of the property have let the contracts for the driving of a number of wells and will develop a complete irrigation system. It is probable the land will be marketed in small dairies in a district which is now practically all controlled by former Southern Californians.

VISALIA IS GROWING.

VISALIA, April 2.—Census enumeration work being done under the direction of the Board of Trade resulted in the announcement today that the population of Visalia has safely passed the 5000 mark. It is believed that when the totals are completed Visalia will be shown to have a population of over 6000. Members of the Elks' Fraternity of this city will use the figures as a basis for a charter for a new lodge, as it is required that cities in which lodges are established shall show a population in excess of 5000.

JUSTICE TO BE TRIED.

FRESNO, April 2.—W. R. Odom, City Clerk, and justice of the peace at Coalinga, will be tried April 8 in the Superior Court on two grand jury indictments charging embezzlement of fines collected as justice of the peace. Odom was arraigned in the Superior Court yesterday and he entered a plea of not guilty. He has been ill for some time and was confined in a sanatorium when the indictments were returned against him. He will be defended by Attorneys Everts and Ewing.

Dirty Tan Shoes Dyed Black

with "Japanole." 25c at shoe stores, 5c at other drug stores. Avoid harmful imitations.

Accommodating.

THIEF HELPS LOCATE WAGONLOAD LOOT.

Sorting the loot of wholesale burglaries,

Admittedly committed by Arthur Vaillancour, who was "turned up" by his wife because she says he deserted her and her children. Several suit cases filled with valuables have been found in Vaillancour's caches. The woman in the picture is Mrs. F. G. Leonard, No. 600 North Soto street, who has alone reclaimed about 100 articles.

THE SURMISE of Mrs. Arthur Vaillancour, who told the police a few days ago that she suspected her husband of being a burglar, was borne out yesterday, when Detectives Allen and McAuliffe found a trunk and three suit cases containing approximately $1000 worth of loot in the suspected man's room at No. 139 West Ann street. When confronted with this evidence Vaillancour confessed and assisted the detectives in identifying the stolen jewelry and expensive wearing apparel taken from various residences in the city.

Vaillancour may attribute his downfall, so far as his arrest is concerned, to his alleged desertion of his wife and children. The woman, who had been willing to live with him and take care of him even though she did have suspicions, turned when she found, as she says, he was unfaithful to her. It was through her that the police learned of the misdeeds of her husband. The man was discriminating in his selection of jewelry and other articles of value and seldom made a mistake, so far as carrying away cheap jewelry was concerned. His method of getting rid of the stolen goods was to melt the metals in a crucible formed of sand in the rear of his home at No. 512 South Avenue Twenty.

When the contents of the trunk and suit cases were placed on a table at Central Police Station for identification yesterday afternoon more than 200 articles of value were identified by the respective owners. Vaillancour stood by and assisted in this work. Among those who were thus enabled to get back part at least of their property were: Mrs. Fred G. Leonard, No. 600 North Soto street; Henry E. Brett, No. 127 North Workman street; Miss Maggie Bria, Mrs. J. D. Pfeifer and a score of others.

South Pasadena.

DEFENDS PURITY OF OWENS WATER.

PROSPECTIVE CITIZENS EAGER TO HEAR DETAILS.

Assistant Engineer Relates How Independent Investigators Have Juggled Wrong Supply—Los Angeles School System Attractive to Suburban Neighbor.

SOUTH PASADENA, April 2.—"That the water from the Los Angeles aqueduct will be as pure as that from Devil's Gate," was the statement made last evening by J. B. Lippincott, assistant chief engineer of the aqueduct, when he delivered an address at Berlihy Hall. He showed a number of stereopticon views of the aqueduct and explained many phases of the work.

Lippincott spoke especially of the purity of the water, which has been questioned so often, and he said that to determine this without a doubt an analysis of the water had been made every day for eighteen months, and the result showed that the water was not only much better than that now used in Los Angeles, but contained as little harmful matter as the Pasadena water. He also stated that to improve sanitary conditions, the city had purchased many acres of land following the course of the aqueduct and that while it was impossible to keep out every particle of the vegetable matter, the percentage would be exceedingly small.

The speaker explained the large amount of alkali found by men making independent investigations by stating that almost anywhere along the way could be found alkali lakes where the water is admittedly unfit for drinking, but this, according to the speaker, is not intended for consumption by the Los Angeles people.

Louis Lackel, president of the Citizens' League of South Pasadena, which was organized to urge annexation to Los Angeles, had charge of the meeting and he outlined what advantages he thought would accrue to the city. S. W. Allerton spoke of the necessity of sewer facilities and Seth F. Van Patten considered the subject from the standpoint of the schools, stating that Los Angeles schools are the equal of any in the United States and by paying larger salaries they are able to obtain better teachers than this city. He also cited the great improvement which had been made in the San Pedro and Wilmington schools since the annexation of the cities to Los Angeles.

The Citizens' League is circulating petitions to have the question of annexation submitted to a vote, and is confident that it can carry the proposition. Even opponents believe that the question should be settled, and when the election is called, the annexationists will be met with equal organization.

ROADS TOO GOOD.

Several speeding cases came up before Recorder Crump this morning. J. Barnum of Los Angeles was fined $10 for going at a speed of thirty-one miles on Huntington drive, but as it was his first offense and as the road ahead of him was clear, the fine was suspended.

G. H. Brown of Los Angeles was arrested on Huntington drive also, and was going thirty-two miles an hour. He demanded a trial, which was set for Saturday morning, April 5, by the Recorder's office.

E. R. Murphy, F. E. Emmon and W. J. Cundell, all of Pasadena, were arrested on Pasadena avenue and brought before Recorder Crump. Murphy was going at thirty-two miles an hour, Emmons, thirty-four miles, and Cundell, thirty-two miles. Each was fined $10.

H. E. Bourne and F. Parker, both of Los Angeles, were fined $10 and $15, respectively, the former going at a thirty-two-mile clip and the latter at thirty-six miles on Pasadena avenue.

J. W. and Mrs. J. A. King and their son, Leroy, of Emporia, Kan., who have been the guests of Mr. and Mrs. G. W. Burt of Orange Grove avenue, have returned home. King is traveling auditor for the Santa Fe, and with his family has been touring the West.

ESCAPES HEAVY PENALTY.

Self-styled Detective Will Probably Be Dismissed by Justice Today. The Dog Tale.

W. H. Kennedy, self-styled detective and, according to his work, entitled to wear a star the size of a dinner plate, will probably escape any heavy sentence in case the police prosecute him for stealing two supposedly valuable dogs. Justice Forbes, who heard the preliminary examination yesterday, will probably dismiss Kennedy today.

According to the evidence in the hands of Deputy District Attorney Ong, Kennedy and a companion requested permission of the Thorpe family to use their front porch on East First as the scene of operations against some fictitious law-breakers.

The evidence showed Kennedy and "John Doe" disappeared shortly after. At the same time the Thorpe's two dogs also vanished. Kennedy was identified by a dog fancier as the man who brought the dogs to him for sale. There was no trouble about identifying the dogs, as they almost strangled with joy at seeing their master and mistress once more. But the value of the "purps" was fixed below $50, thus making the case one of petty and not grand larceny.

FORGETS FURNISHINGS.

Chicago Packer Leaves Pasadena Home to Widow, but Makes no Mention of Household Effects.

By an oversight of the late Michael Cudahy, the Chicago packer, who died November 27, 1910, the furnishings of his Pasadena home were left to no one. The house and grounds were bequeathed to Mrs. Cudahy.

The heirs joined in the desire that she should have the personal effects, and yesterday the final account of Joseph M. Cudahy, executor, was approved by Judge Willis in the Probate Court, and the distribution of the Pasadena property made to the widow. It was appraised at $[illegible],058. The order of the court also included any other unlocated property in this county.

The appraised value of the Cudahy estate in this county, is $869,388.67. This includes the Cudahy ranch, consisting of 2000 acres, which was left in trust to Joseph M. and Mary T. Cudahy, the son and daughter, and Albert F. Borcherdt. The trust was declared void by Judge Rives January 25, 1912. The income from the Cudahy ranch was given by the executor as $113,098.33.

POWDER IN SHOES AS WELL AS GUNS

Foot-Ease to Be Added to Equipment of Hospital Corps at Fort Wayne.

Under the above heading the Detroit Free Press, among other things says: "The theory is that soldiers whose feet are in good condition can walk further and faster than soldiers who have corns and bunions incased in rawhide.

The Government's foot powder order is regarded as the last word in the scientific outfitting of the defenders of the flag."

This foot powder shaken in the shoes of soldiers has long been in use in the German army, and Uncle Sam's adoption of this for mof treating and easing the feet is in line with the expressions heard daily for more than twenty years, in all parts of the world, from those who are shaking Allen's Foot-Ease, the antiseptic powder for the feet, into their shoes, as the only practical and lasting treatment for easing and preventing sore feet. It can be obtained from dealers everywhere for 25c or a trial package will be sent free if you write to Allen S. Olmsted, Le Roy, N. Y.—[Advertisement.

Founded 1866. Established in Los Angeles 1895
Incorporated under the laws of California 1899

Safe and Available With 6% Interest

—One of the world's leading financiers said recently: "—The *three* essentials of a good investment are *safety, availability and a fair rate of interest.*" This company offers a 6 per cent. investment that meets *every* requirement of these three cardinal points!

$14,500,000.00 Paid-in Capital and Surplus

—Money invested with this company will be *safe* because every dollar will be backed, protected and *guaranteed* by over fourteen million dollars paid-in capital and surplus of the Los Angeles Investment Company—the *largest* and *strongest* financial institution in the Southwest as well as the *most successful* concern of its kind in the *world!*

Money Back for 47 Years

—While $1 up to $5000 may be invested for 90 *days* to five *years*, since 1866 NEVER have investors in this company, or its predecessors, *failed* to get their *money back in full* on demand.

6% on Savings

—*every* dollar will earn 6 per cent. interest from the day it is *paid in.*
—Begin getting 6 per cent TODAY.
—Call or send.

Los Angeles Investment Company
Broadway at Eighth
Home 60127 — Founded 1866 Established in Los Angeles 1895 Incorporated under the Laws of California 1899 — Main 5647

April 5th
and every day thereafter the popular and pleasing

Los Angeles Limited
At 1 P. M.
will leave Los Angeles, arriving in Chicago 12:50 p.m. third day via Union Pacific and C. & N. W. Ry. making connections with fast trains for New York and the East.

Pacific Limited
At 9 A. M.
the new fast train via the Union Pacific and C. M. & St. P. Ry. will leave Los Angeles, arriving in Chicago at 9:15 a.m. third day, making all important connections for eastern cities.

These two fast trains are in addition to the—

Overland Express
At 8 P. M.
and all trains are daily, carrying through sleepers to Chicago, St. Louis, Omaha, Denver, Kansas City, Minneapolis and St. Paul.

See Agents of Salt Lake Route for Pullman reservations, tickets, etc., Los Angeles office, 601 S. Spring St.

JUST-ONE

PACIFIC HOME BUILDERS

With its record of success.
That has paid dividends from earnings—from the first quarter after organization.
Selling stock at $2.00 and now earning 14 per cent on par value.
That is the largest owner of residential building property in the limits of Los Angeles.
Owner and developing factor of Angelus Park, Angelus Tract and other "close-in" properties, and Pacific Home Builders alone are interested in the building and sale of homes thereon.

YES— YOU ARE INTERESTED—for you are looking for a profitable investment that assures you of the safety of your principal in the company that has accomplished so much and has fulfilled every obligation placed against it.
THAT IS YOURSELF. You are interested because you are looking for a profitable investment.

PACIFIC HOME BUILDERS

Offer you that one investment. The next quarterly dividend will be declared April 7th, and will be at the rate of

14 PER CENT ON PAR VALUE

Compare PACIFIC HOME BUILDERS with any other building Company in Los Angeles in solidity and earning power.
PACIFIC HOME BUILDERS' vast realty holdings with any other company.
PACIFIC HOME BUILDERS' homes with homes built by any company.

Pacific Home Builders Court Comparison

and invites your careful investigation of its money-earning plan that has always been satisfactory to every shareholder. PACIFIC HOME BUILDERS is not a new Company. Three years of earnest work—work that has resulted in unqualified success—has placed

PACIFIC HOME BUILDERS Lead the Front Rank of Strong, Established Industrial Corporations

OUR Three Reasons Why
Co-operative plan has earned dividends for large and small stockholders alike.
Plan includes every stockholder in all the earnings of the Company.
Plan offers you the best investment now before the public.
Extent of realty holdings, all close in, all high class, PACIFIC HOME BUILDERS, through development of its properties and the building of homes, earns dividends.
The expansion of the Company now permits you to buy shares of real merit.

For Only a Short Time
Pacific Home Builders will sell shares at $2.
When the present allotment is exhausted, stock will advance to $2.25 per share.
MAKE YOUR RESERVATIONS FOR SHARES NOW
You can buy for cash or on our 10 term payment plan—10 per cent down and 10 per cent per month.

THE ANGELUS GROUP

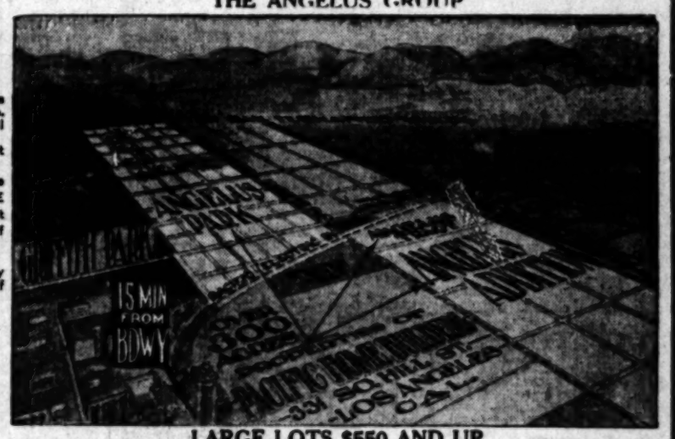

LARGE LOTS $550 AND UP

Pacific Home Builders 333-335-337 SOUTH HILL STREET
60556 Main 4107

If you are looking for a good buy in Real Estate, either for home or investment, by all means see this property. Located on the yellow car line, near Inglewood.

This is the direction in which Los Angeles is growing faster than any other. To prove it, all property in this vicinity has more than doubled in the last three years.

It will double again in the next two years.

Is there any reason why you should not enjoy profits like this when it costs only $10 per month? See this subdivision now and you'll realize it.

OUR FREE AUTOMOBILE EXCURSION LEAVES THIS OFFICE EVERY AFTERNOON AT 1:30.
COME BEFORE IT IS TOO LATE.
Phones: Home 60256—Main 2866.

California Realty Corporation
O. E. FARISH, President
353 So. Hill Street

CURED
In Few Days
Piles, Fistula, Varicose Veins, Hernia, cured under written guarantee — English, German, Swedish, Norwegian, Spanish spoken. Free Consultation. A visit will tell.
H. J. TILLOTSON, M.D.
Entrance 254 South Broadway. Corner Third and Broadway.

ANTIQUES
The Maryland and Virginia Art Rooms of Baltimore, Md., 819 South Hill St. New shipment all unpacked and on exhibition at the above address.

MATHESON
Men and Women's Wear
Broadway at Third

Shields & Orr
TAILORS
201 Delta Bldg.
Make the best $35 suit in the city
New Spring Styles

PUMPS which produce results. The Layne & Bowler Patent Centrifugal Pumps produce the maximum amount of water at the minimum cost. Investigate our Oil and Water Well Screen and Scientific Systems of Water Development.
THE LAYNE & BOWLER CORP., 939-949 Santa Fe Ave., Los Angeles.

BROWN'S Bronchial TROCHES
For the Voice
and coughs. Used by speakers and singers for over 50 years. 25c, 50c, $1.00. Sample Free. JOHN I. BROWN & SON, Boston, Mass.

TO FARMERS!

THERE'S as much difference in farms as in fruits. A good farm is a *peach* and a poor farm a *lemon*.

Don't buy and investigate. Better investigate and buy.

Perris Irrigated Farms illustrate the true value of alfalfa as a money maker. You never saw better alfalfa and fruit soil. The land lies just right for irrigation, and the water is there ahead of you. Live stock and dairy herds find an ideal climate. Railroad on the lands. Town of Perris, 2½ miles.

Though sharp advances are anticipated, new areas now ready under Water Plant No. 2 at only

$150 An Acre

Any size tract, 20 to 80 acres. Four years' time if you like. Water rights free, and not subject to bond issue.

You can go and return in one day. Los Angeles only 2¼ hours' ride. 18 miles from Riverside, heart of productive district. Booklet and map of California free.

"You're Safe at Firth's"

Emil Firth

MAIN 2543 Home 60167. 346 BROADWAY

Chesterfield Square

A TRACT OF SURE PROFIT

On Western Avenue, Between Fifty-first and Slauson Avenue.

Young Gentlemen and Young Ladies

If you contemplate Matrimony buy a lovely BUNGALOW built on honor and with every modern improvement in our tract. You cannot get sanitary sewers, city park, city grammar school—in fact

The Highest Improvements

including paved asphalt streets, elsewhere unless you go to the Wilshire District, where prices are five fold the cost of the same in beautiful

Chesterfield Square

Lovely homes from $3000 to $4500, easy terms—yes—easy terms. Take West Forty-eighth street car to St. Andrews or Gramercy Place. Office at 54th and Gramercy. Phones 269269, Vermont 2904 and F1888.

I. Magnin & Co.
of San Francisco

are permanently located in the Hotel Maryland, Pasadena. A most comprehensive line of Ladies', Misses' and Children's wearing apparel can be had at reasonable prices.

Foley Furniture Co.
Wholesale and Retail.
937-943 South Los Angeles St.

When you think of furniture—think of the rents other stores pay. We can save you one-third on your purchasing. Look first.

Foley Furniture Co.
937-943 South Los Angeles Street

WE CURE CATARRH, skin and blood disorders and all curable nervous and chronic diseases of both sexes. DRS. SHORES & SHORES, Hesse Bldg., Third and Spring Sts. Entrance 122 W. Third St., Los Angeles. Take elevator or easy stairs to Room 225. Consultation Free. Hours: 9 to 5; evenings, 7 to 8; Sundays, 10 to 12.

MAIER'S "SELECT" MALT TONIC.
Just the pure and delicious nourishment of the Barley Malt. Your druggist—NOW.
MAIER BREWING CO., Inc.

U G
J. P. DELANY, OPTICIAN
Established here since 1888
430 SOUTH BROADWAY
Headquarters for Artificial Eyes

Chas. E. Post & Co.
Designers and Makers
of
Art Lighting Fixtures
121 W. 9th St.
Main 8880. Near Flower. 3d Wkv. 994.

For Solid Gold Crowns
For a full set of Guaranteed Teeth $5
Painless Extraction Guaranteed.

YALE DENTISTS
Open Sundays, 9 to 12. Third Floor, Parmelee-Dohrmann Bldg., 444 So. Broadway.

WALK-OVER
THE SHOES FOR YOU
The "Hiway" model. Every line is correct. Shown in all leathers; also in lace $5.00
WOMEN PREFER WALK-OVERS
TWO WALK-OVER STORES
623 S. Broadway, and Spring at Fourth.
F. A. Josberg, Manager.

S. NORDLINGER & SONS.
DIAMOND MERCHANTS.
631-633 South Broadway.

Cover YOUR Floors with CREX

You will be delighted with the cheerful atmosphere they bring to your home.

CREX rugs, carpets and runners are suitable for any room as well as the living porch.

They do not hold dirt or dust—are made to wear—lie flat—never curl—not affected by rain or dampness and are reversible.

Every rug and runner has the name CREX woven (almost invisibly) in the side binding on the rounded edge. (See illustration). Look for it when you buy.

For sale by best dealers.

Avoid imitations. The original and genuine CREX costs but a trifle more than inferior substitutes.

Crex Carpet Co., New York
Originators of Wire-grass Floor Coverings

Have Better Rest at Night, Do Better Work by Day—Drink

White Rock
Water

Alfred L. Loomis, M. D., L. L. D., the famous Professor of Pathology, says "Mineral Waters should be freely drunk at all times. Especially those carbonated Lithia Waters whose properties are alkaline are always of service."

I WILL GIVE $1000
IF I FAIL TO CURE any CANCER or TUMOR I TREAT BEFORE It Poisons Bone or Deep Glands

No KNIFE or PAIN
NO PAY UNTIL CURED
No X Ray or other swindle. An island plant makes the cure.
Absolute Guarantee
Any TUMOR, LUMP or SORE on the lip, face or body six months is nearly always CANCER; it never pains until last stage.
120-PAGE BOOK sent free. Testimonials of thousands cured at home. Write to-day.
ANY HARD LUMP ANYWHERE is nearly always CANCER, and if neglected it always poisons deep glands in the armpits and kills quickly. We refuse thousands EVERY CASE TOO LATE. We have cured Ten Thousand in twenty years.
DR. & MRS. DR. CHAMLEY & CO. BOOK SENT FREE
747 So. MAIN St., LOS ANGELES, CAL.
"Greatest Cancer Specialists Living; Reliable"

Women's Confidence in

the efficacy of this thoroughly tried home remedy is never misplaced. In every way—in health, strength, spirits and in looks—women find themselves better after timely use of

BEECHAM'S PILLS

Sold everywhere. In boxes, 10c., 25c.

Most stylish in appearance
FOWNES
KID FITTING
SILK GLOVES
Most dependable in quality

Pomona.

SMUDGE SMOKE UNNECESSARY?

COMMITTEE SO DECIDES AND ASKS ELIMINATION.

More Modern Heaters Would Produce Excellent Results Says Report—Nuisance Likely Will Be Abated by Council Ordinance and Concerted Action.

POMONA, April 2.—The committee appointed to investigate the question of citrus-orchard heating with a view to eliminating the smudge nuisance, has made a partial report to the City Council. After witnessing a number of demonstrations of several types of orchard heaters, the members of the committee are of the unanimous opinion that the raising of temperatures in citrus groves can be accomplished satisfactorily by the use of heaters of such improved type and in such manner as to practically do away with all of the objectable smudge.

The members of the committee state that they believe that if the growers use improved heaters and properly co-operate, the nuisance can be abated. They say in their investigations they found that powder and gasoline cans and old-styled Bolton and Hamilton heaters produced much objectionable smoke and they have accordingly unanimously recommended to the Council that the use of such types of heaters and those without stacks be regularly prohibited by ordinance, a heavy penalty being imposed. The members of the committee will make a further report after additional investigations of other methods of smudging.

RUPILS CELEBRATE.

An assembly of High School pupils was held in the High School auditorium this noon, at which time the recent victories of the track team were celebrated and the honor "initial letters" awarded.

Several trophy cups were presented to the student body, including the Citrus Belt League cup, the boys basketball, girls basketball and the track cups of the league, and the large trophy cup captured by Pomona High track squad on Y.M.C.A. field last Saturday in Los Angeles when local athletes won the interscholastic championship of Southern California.

The presentation of the big relay banner, won at Claremont, by the team on March 22, was also made. There was a large crowd at the "jolly-up" and much cheering, merriment and congratulations.

A farewell reception was tendered at the First Christian Church this evening in honor of Miss Edith Apperson, who will leave tomorrow for New York from which city she will sail on April 19 on the Zeeland for Antwerp, going thence with Rev. and Mrs. Moon, who were recently here, to South Africa. Miss Apperson will become a missionary attached to one of the Christian mission schools in the Congo Free State.

There was music, and farewell addresses given by Miss Anna Cason for the Philathea class, Robert H. Orr for the Sunday-school, Rev. C. R. Hudson for the church and J. B. Stoker for the trustees. Mrs. Anna Paul Cason led the devotionals and Miss Apperson responded feelingly, telling of her desires and ambitions in the work assigned to her in the dark continent.

Cities and Towns of Los Angeles County

NEWS REPORTS FROM CORRESPONDENTS OF THE TIMES.

Pasadena.

FIVE TO TAKE PLACE OF ONE.

Today's Election Ends Quiet Municipal Campaign.

The Postoffice Specifications Please Officials.

Uses of Shotgun Defined by Court in Trial.

PASADENA, April 2.—The quietest political campaign ever carried on in the city closed yesterday, and the indications last night were that the election of City Commissioners today will not make much of a stir. Mayor Thum's term of office expires at noon May 5 and the five successful ones of today's candidates will then take over the reins of municipal government.

The candidates are: Harry Geohegan, T. P. Lukens, Frank May, R. L. Metcalf, M. H. Salisbury, C. S. Thompson, W. B. Youghery, T. D. Allen, A. L. Hamilton and C. R. Burger.

A list of the polling places follows:

Precinct No. 1, No. 596 Howard place; No. 2, Hotel Pasadena; No. 3, No. 1761 North Fair Oaks avenue; No. 4, No. 1155 Forest avenue; No. 5, No. 1295 North Fair Oaks avenue; No. 6, No. 1184 North Fair Oaks avenue; No. 7, No. 485 Jackson street; No. 8, No. 733 Stevenson avenue; No. 9, No. 56 North Holliston avenue; No. 10, No. 37 North Michigan avenue; No. 11, No. 571 North Madison avenue; No. 12, No. 731 North Marengo avenue; No. 13, Lincoln School, corner of Lincoln avenue and Peoria street; No. 14, No. 502 Cypress avenue; No. 15, No. 251 Mary street; No. 16, No. 259 North Fair Oaks avenue; No. 17, Salvation Army Hall, No. 51 West Colorado street; No. 18, City Hall; No. 19, No. 111 East Union street; No. 20, No. 262 East Colorado street; No. 21, No. 96 North Los Robles avenue; No. 22, No. 343 North Lake avenue; No. 23, No. 1176 East Colorado street; No. 24, No. 123 South Hudson avenue; No. 25, No. 75 Oakland avenue; No. 26, No. 255 South Marengo avenue; No. 27, No. 60 West Green street; No. 28, No. 308 West Colorado street; No. 29, No. 461 California street; No. 30, No. 834 South Fair Oaks avenue; No. 31, No. 672 Magnolia avenue; No. 32, No. 619 Oakland avenue; No. 33, No. 717 East California street; No. 34, William R. Staats's office, corner of Alpine street and Oak Knoll avenue.

DESCRIPTION ARRIVES.

Postmaster Wood yesterday received information from Washington that gives an idea how the new postoffice will look. According to this latest communication, it will be a two-story building, constructed of marble up to the second story and from there to the roof of a stucco finish. The roof will be a tile one.

The building will have a frontage of 100 feet on Colorado street and a depth of 124 feet on Worcester avenue. The main entrance will be on Colorado street.

Two hundred thousand dollars has been appropriated toward the building and is already set aside in the United States treasury for that purpose. The site cost $93,000, of which the government paid $50,000. It is expected that the building and lot will represent an investment of $300,000.

GET A LECTURE.

William Twaddell and H. J. Brown, who were arrested on charges of disturbing the peace, following an altercation between themselves and W. J. Geiermann, in one of the mountain canyons north of the city, March 7 last, when it was alleged the two defendants ordered the Geiermanns from their ranch with a shotgun were tried before Justice of the Peace McDonald yesterday. They were both found guilty.

The two men, however, were let off without a fine by Judge McDonald after he had given them a lecture on the uses to which a shotgun should and should not be put.

The quarrel arose over water rights, and, it was claimed that Geiermann went to the place of the other two men with some employees and when they insisted that he leave at once and he did not do so they went to their cabin and secured a shotgun, which was brought out and flourished about.

VISITORS CONTRIBUTE.

Guests at the Hotel Green yesterday contributed practically $1500 toward the fund being raised to aid the flood sufferers in the Middle West. The entire sum came from the one hotel, none who are not staying there contributing any of it. It was deposited in the First National Bank yesterday by D. B. Plumer, manager of the hotel, and will be credited to the fund that the Board of Trade is handling.

A military euchre party given there at which the seats were purchased for large sums and the prizes all given by the guests at the house, and a plan whereby sealed envelopes with the contributions were left at the hotel office was the method of raising the money.

CITY BRIEFS.

E. C. Searcy, a guest at the Hotel Green, yesterday received a telegram from relatives in Dayton, O., stating that they were safe. They had been marooned for a week in a house where they lived on bread and water.

Mrs. Calvin Heartwell has been re-elected president of the Shakespeare Club, to serve for another year. The other new officers are: First vice-president, Mrs. E. H. Lockwood; second vice president, Mrs. Thomas H. Speakman; recording secretary, Mrs. Edward M. Stanton; corresponding secretary, Dr. Marcia Gilmore; treasurer, Mrs. Elizabeth B. Carder; auditor, Mrs. Roscoe C. Olmstead; chairman of the Programme Committee, Mrs. Dorothea B. Ashcrost; chairman of the Civics Committee, Mrs. F. A. Marston; chairman of the Clubhouse Committee, Mrs. J. A. Phelps, and chairman of the Membership Committee, Mrs. T. S. Mercer.

The first advertisement calling for bids for the equipment for the Pasadena Polytechnic High School was printed yesterday. The Board of Education expects to have the administration building completed in time for the holding of commencement exercises there next June.

Announcement was made yesterday by E. H. Risden that articles of incorporation for a Pasadena moving picture producing company are now being prepared. The principal place of business is to be in this city. Others who are interested in the enterprise are George W. Cockley of St. Louis and R. D. Covington of Chicago. The company is to capitalize at $100,000 and the plan is to start operations by staging a Biblical drama.

The first of what are to be monthly dinners will be given by the Knights of the Rose Tournament at the Hotel Maryland next Monday night.

Artists materials at Whdsworth's.—[Advertisement.

Hotel Vista del Arroyo, Pasadena.—[Advertisement.

Hotel Mira-Monte, South Euclid avenue, Pasadena.—[Advertisement.

Royal Laundry shoe repair department. Phones 69.—[Advertisement.

Santa Monica.

VETERAN FALLS INTO THE SEA.

FRIENDS SCOUT SUICIDE IDEA; POLICE INVESTIGATE.

Fisherman Finds Hat on Pier, Then Body Is Found Floating. Owners of Sand Lots Agree to Give Right-of-way for Proposed Public Road.

SANTA MONICA, April 2.—The body of a man dressed in the uniform used by veterans at the Soldiers' Home, and believed to be that of Peter Foley, a member of Co. H at the Home, was found floating in the ocean off the municipal pier at the foot of Colorado avenue this afternoon at 3:30 o'clock. Watchers on the strand waited until late at night for the body to float inshore.

Wallace C. Brady of No. 766 Bay street, who was fishing on the pier, noticed the veteran leaning on a chain on the opposite side of the pier a short time before 3 o'clock, apparently lost in thought. The first intimation he had that Foley was in the ocean was when he saw his hat on the pier where he had been standing. The name "Foley" was inscribed in the hat.

The adjutant at the Home stated that there were two Foleys there, both of Co. H, Garret J. Foley and Peter Foley. The first veteran, however, was there this evening. Friends of the missing Foley stated that they did not think he would commit suicide. The police are investigating.

FOR PUBLIC ROAD.

Since the agitation was begun for the re-establishment of Beach avenue along the ocean front owners of the tracts upon the sand north of Colorado avenue and the Pacific Electric are said to have jointly agreed to yield a strip twenty-three feet wide with a space of five feet for a walk below the bluff for a public road. The proposed approach to the beach from Santa Monica boulevard will make a wide boulevard, as intended by the city fathers of fifteen years ago, a necessity.

FOR THE AUTO RACE.

Chairman D. J. Little of the Council committee appointed to arrange for the annual auto road race has called a meeting of civic bodies for tomorrow evening at the City Hall, when ways and means for the holding of this race classic will be discussed. There is much enthusiasm already manifested. The owners of tracts which were last year fields of beans and barley, but which are now subdivided and being built upon, will contribute generously to the fund.

PASTOR RETAINED.

Rev. W. H. Cornett was returned to the pastorate of the First Presbyterian Church for another year at the annual meeting of the directors last night. The following elders were chosen: Harry White, C. S. Dales, E. H. Sweetser, Robert White and Robert McPherson. The new board of trustees is composed of A. N. Moody, W. J. Kling, T. H. Menzies, Albert C. Quandt, Jr., and Thomas McCall. A fine musical programme preceded the business session. The affairs of the church are in flourishing condition.

TO PLANT PALMS.

Six hundred Washington Robusta palms will be planted on Santa Monica boulevard within the next four weeks by a local nursery concern as part of the scheme of beautification of that thoroughfare. The paving is about 30 per cent. finished.

BOUND TO COURT.

Ranchman of Lancaster Relates How He Was Beaten in a Trade. Food for Flood Sufferers.

REDONDO BEACH, April 2.—John Hersom, a ranchman of Lancaster, one of the witnesses for the State in the case of D. D. Bacon, related how, after trading a span of mules, a cow, a bay mare and a buggy for a house with Mr. and Mrs. Bacon, he found upon attempting to move the house upon his own lot that it was not the property of the Bacons. He was unable to recover his personal property from the couple, according to his story.

The house, which was situated on Santa Fe avenue, Hermosa Beach, is the property of Mrs. "Bob" Montgomery, the wife of a mining man of Los Angeles and Nevada. She is now in the Orient, and her interests are represented by Attorney Samuel H. Pardue, who restrained Hersom from removing the house from the lot.

Pardue, who is assistant counsel for the State in this case, with Lewis M. Powell, created a laugh in the courtroom when he read a portion of a letter from Mrs. Montgomery, in which she asks him to handle the Hermosa Beach matter and not to ask her, and says "referring to Mrs. Bacon you may fry the bacon the best way you can."

Mrs. Bacon testified she was not guilty, as she had not signed the bill of sale nor authorized her husband to do so. The Bacons, it appeared, has intended buying the house, but had failed to make the required payments, so had not acquired it, although they lived in it for several months. They were bound over to the Superior Court for trial.

FLOOD SUPPLIES.

Much clothing and unperishable food and $300 were sent today from here from the citizens and the benefit fund for the flood sufferers to the Los Angeles Chamber of Commerce, to be sent east.

$13 Excursion to San Francisco,

Via Santa Fe. On sale April 4. Limited for return until April 8. The Saint leaves 4:15 p. m. daily. Phone Main 720 or ASK any time, day or night.

Long Beach.

CHILD RUN OVER BY MOTOR TRAIN.

OFFICIALS UNABLE TO PLACE THE RESPONSIBILITY.

City Assessor Must Apply to Court for Authority to Collect Salary Which People Refused to Fix at Election—Pacific Electric Sells Property Below Bluff.

LONG BEACH, April 2.—Two-year-old Phillippa Hernandez is at a local hospital fatally injured, with both her legs so badly mangled that amputation was necessary, one below the knee and the other at the ankle.

Considerable uncertainty surrounds the manner in which the baby met the frightful injury. The motorman of a northbound car on the Huntington Beach line saw a little arm wave as he rounded the curve, but before he could stop the train the front part of the car passed over the body. Leaping to the ground he saw that the maimed body was clear of the rails and backed the car safely, and then while tender hands lifted the baby, a hurry call was sent for medical assistance and a passing Los Angeles car was hailed and the little victim hurried to the hospital.

So far the railroad officials have been unable to place the blame, as the parents of the child do not know how long the little one had been playing away from home, which is near by.

HOW WILL HE GET IT?

If City Assessor Campbell Hoag draws any salary it will be only after he secures a writ of mandate from the Appellate Court compelling the City Auditor to deliver his warrant for $125. In November the people adopted a charter amendment creating the office, but another amendment providing for salary was defeated. The office was appointive and Hoag secured the position, Council adopting an ordinance fixing his salary at $125. He was named in March and on April 1 filed his demand for one month's salary.

The Council approved this, but City Auditor Shuman in a communication to Council last night declined to pay the demand on the ground that the Council exceeded its powers in fixing the compensation of an officer when the office was created by the charter or amendments thereto.

The people declined to adopt an amendment fixing the salary and Shuman regarding this as significant, says that despite the election or appointment of the Assessor no contractual relation is imposed upon the Council and to protect his surety bondsmen the Auditor notified the Council that he would refuse to pay the demand until it was established by a court decision that the Assessor has a right to compensation and suggested that Hooper petition the court for a writ of mandate to compel payment.

Council proceeded to pass the demand over the Auditor's objections and then instructed the City Attorney to make the proper application to court for a ruling on the matter.

TO BEGIN REPAIRS.

Following the settlement of the question of jurisdiction over the city streets, raised by a charter amendment which attempted to vest the city's optional powers with the State Railroad Commission and which the tribunal sidestepped, the Board of Public Works today notified the Southern Pacific Railroad to begin within ten days permanent repairs on their tracks on Broadway within the city limits. Proceedings to compel the road to make repairs were begun last November, but were stopped by the people's adoption of the charter amendment referred to.

POLICE PROMOTIONS.

Sergt. Fred Kuts, the oldest member of the police department, by motion of the Police Commission today was transferred to the detective force and will be detailed as head of the bureau of indentification recently inaugurated by Chief Austin. C. E. Snow has been promoted to the vacant sergeantcy.

NEW APARTMENT HOTEL.

The Pacific Electric which four years ago purchased the Oxford property just below the bluff and east of Pine avenue with the intention of making it the station and general headquarters of the southern division of the road, has sold its holdings to a local syndicate which is having plans drawn for a business block and apartment hotel. The P.E. plans was abandoned after the Southern Pacific secured control. The property comprises an entire block bounded by the bluff, Pine avenue, Seaside boulevard and Pier Place and it is reported was sold for a sum close to $150,000.

BEACH BRIEFS.

The suspicious actions of Alton Jellsey, aged 15, and Murray Jamison, aged 14, led to their arrest by the police today and an hour later both had confessed to stealing bicycles in Pomona, their home, and selling them in this city. The boys say they ran away from home because they were tired of school and wanted to see the world. They were taken back to Pomona this afternoon.

Yielding in part to popular demand from Long Beach citizens, the Board of Public Works was notified today by Pacific Electric officials that the repair work now in progress on the streets the Triby, or grooved rail will be used on Pine avenue from Ocean to Sixth street, at a cost of $20,000 more than the other style. The company insists that this rail is not safe on tracks with heavy grades, but as the Pine-avenue track is used only by local cars, it was decided to make the change as an experiment and to satisfy public clamor.

The Pacific States Telephone & Telegraph Company, which a year ago secured a franchise for the use and poles on the city streets, last night filed with the City Council a check for $661.15, being 1 per cent of its gross receipts for the year.

The sub-committees of the board of supervisory board and Council on the proposed million and a half county bond issue are busy this week reporting back on the various projects and on Friday night will meet in joint session to decide upon the recommendations to be made to the Council in calling an election to vote upon the various measures.

Contractor Stansbury, who has the job of building the 7300-foot concrete walk and bulkhead on the west side, applied to the Board of Public Works this afternoon for an extension of time, and was granted thirty days in which to complete his contract. One-half of the work has been finished, in spite of countless difficulties.

Story of the

San Bernardino.

TWO JUDGES FOR DOL

New Gas Rate Must W Court's Decisio

Election Muddle Sim Three Candidat

Complicated Land Last Unravele

BY DIRECT WIRE TO THE SAN BERNARDINO, A [Exclusive Dispatch.] The companies doing business t won first blood today again her gas rate when a temp junction was granted them Bledsoe and Oster sitting e

The companies must e bond in $3000 and deposit t collected above the dolla local savings banks subject der of the court. Its dispo pending on the final outco case.

The court intimated in r attack by City Attorney Hi they considered the compla Southern California Gas C barely sufficient but no vit was raised against that of Belt Gas Company.

The suits will now proce unless they should be kn on demurrers, which is no

THREE CANDIDAT

The skies seem to have relation to the tangle in with the coming city elec lowing the validation of th mary by the Superior Court the announcement is mad Stephenson, Socialist can City Attorney, that he w suits against either Willia or H. H. Chase.

This clears the atmosph campaign will now probabl without further interruptio so far as the ballot tan cerned. The campaign will forward with three candid field for Mayor—J. S. Br Catick and William Gurr.

Catick is being backed b of the Goo-Goos headed b bert, W. B. Combs and campaign received a hard the court refused to kno primary this week and a times assessed the costs of against Gilbert, who appe complainant. Mayor Brigh for re-election, has the Democratic and Prohibitio tions and will without d elected.

GOOD MAIL SERV

With the addition of a rier April 1, the entire ci mail delivery twice daily, been made possible throug tion of two automobile c month. The city now best mail service in its h sirable new territory bei to the carrier area.

TANGLE UNRAVE

A decision for the plai case of D. A. Hood vs. P. oil, involving eighty acr near Ontario, has been r Judge B. F. Bledsoe. T one of the most tangled in the local courts and w through an alleged forge also a tax deed.

The alleged forged dee tax deed are charged as t manipulations of J. E. L over local abstract man, w some years ago under a property belonged to W. man of San Francisco. that Light presented a ra Angeles notary as Zimmer signed a deed. Later the showed up and the tang certified when he sold the another. Light is also alle used a dummy name, J ton, for picking up prope tax deeds.

LARGE ATTENDA

The reports for the fir the new Y.M.C.A. work show it has been succe gymnasium had 1331 in at the regular classes. deer tennis and handball running track will be bu and the association will e of twenty men in the rela Redlands to Santa Barba Thursday evening, while activities are being take ally. The association fill need among the young entire city.

GIVES AWAY HO

Col. R. M. Baker of M made a present to his s Bake of this city, of the Hotel building in the be in this city. The boys say they ran away from home because they were tired of school and wanted to see the world. They were taken back to Pomona this afternoon.

Yielding in part to popular demand from Long Beach citizens, the Board of Public Works was notified today by Pacific Electric officials that the repair work now in progress on the streets the Triby, or grooved rail will be used on Pine avenue from Ocean to Sixth street, at a cost of $20,000 more than the other style. The company insists that this rail is not safe on tracks with heavy grades, but as the Pine-avenue track is used only by local cars, it was decided to make the change as an experiment and to satisfy public clamor.

The Pacific States Telephone & Telegraph Company, which a year ago secured a franchise for the use and poles on the city streets, last night filed with the City Council a check for $661.15, being 1 per cent of its gross receipts for the year.

The sub-committees of the board of supervisory board and Council on the proposed million and a half county bond issue are busy this week reporting back on the various projects and on Friday night will meet in joint session to decide upon the recommendations to be made to the Council in calling an election to vote upon the various measures.

Contractor Stansbury, who has the job of building the 7300-foot concrete walk and bulkhead on the west side, applied to the Board of Public Works this afternoon for an extension of time, and was granted thirty days in which to complete his contract. One-half of the work has been finished, in spite of countless difficulties.

RAILROAD PROMO

SAN BERNARDINO, Tuttle, superintende division of th at Needles, has to the Albuquer he will succeed Su Gibson, who resigne with the Rock Is Moines, Iowa. J. master at Fresno, ha to succeed Tuttle of Needles will ta at Fresno.

OFF ON LONG H

CORONADO, April 2. and San Francis sons, six girls, Hangate, Iva Conne Alice Hart, Blanch Gedall, will leave with the intenti the entire distance with a revolver, blankets and sleep start was to have be was postponed

les County

TIMES.

Long Beach.

ILD RUN OVER BY MOTOR TRAIN.

CIALS UNABLE TO PEACE THE RESPONSIBILITY.

Assessor Must Apply to Court Authority to Collect Salary ch People Refused to Fix at tion—Pacific Electric Sells perty Below Bluff.

G BEACH, April 2.—Two-old Phillippa Hernandez is at a hospital fatally injured, with her legs so badly mangled that ation was necessary, one below nee and the other at the ankle. siderable uncertainty surrounds anner in which the babe met rightful injury. The motorman northbound car on the Hunting-each line saw a little arm wave rounded the curve, but before uld stop the train the front part e car passed over the body. ng to the ground he saw that naimed body was clear of the and backed the car safely, and while tender hands lifted the a hurry call was sent for medi-sistance and a passing Los An-car was hailed and the little hurried to the hospital.

far the railroad officials have unable to place the blame, as arents of the child do not know long the little one had been g away from home, which is by.

HOW WILL HE GET IT?

City Assessor Campbell Hooper any salary it will be only after cures a writ of mandate from Appellate Court compelling the Auditor to deliver his warrant 125. In November the people ed a charter amendment creat-e office, but another amendment ding for salary was defeated. ffice was appointive and Hooper ed the position, Council adopt-n ordinance fixing his salary at He was named in March and pril 1 filed his demand for one h's salary.

e Council approved this, but City or Shuman in a communication uncil last night declined to pay emand on the ground that the ell exceeded its powers in fixing ompensation of an officer whose was created by the charter or dments thereto.

e people declined to adopt an dment fixing the salary and an regarding this as significant, that despite the election or ap-ment of the Assessor no contrac-relation is imposed upon the ell and to protect his own smen the Auditor notified the ell that he would refuse to pay demand until it was established court decision that the Assessor right to compensation and sus-d that Hooper petition the court writ of mandate to compel pay-

uncil proceeded to pass the de-over the Auditor's objections then instructed the City Attorney ake the proper application to t for a ruling on the matter.

TO BEGIN REPAIRS.

llowing the settlement of the tion of jurisdiction over the city ets, raised by a charter amend-t which attempted to vest the optional powers with the State road Commission and which that sidestepped, the Board of lic Works today notified the thern Pacific Railroad to begin in ten days permanent repairs on r tracks on Broadway within the limits. Proceedings to compel the to make repairs were begun last ember, but were stopped by the ple's adoption of the charter ndment referred to.

POLICE PROMOTIONS.

rgt. Fred Kutz, the oldest mem-of the police department, by ac-of the Police Commission today transferred to the detective force will be detailed as head of the au of indentification recently in-rated by Chief Austin. C. E. r has been promoted to the nt sergeantcy.

NEW APARTMENT HOTEL.

he Pacific Electric which four s ago purchased the Oxford prop-just below the bluff and east Pine avenue with the intention of ing it the station and general quarters of the southern division he road, has sold its holdings to a syndicate which is having plans wn for a business block and rtment hotel. The P.E. plans were doned after the Southern Pacific red control. The property com-es an entire block bounded by the t, Pine avenue, Seaside boulevard, Pier Place and it is reported was for a sum close to $150,000.

BEACH BRIEFS.

he suspicious actions of Alvin ey, aged 15, and Murray Jamesin, d 16, led to their arrest y the po-today and an hour later both had fessed to stealing bicycles in Po-a, their home, and selling them his city. The boys say they ran y from home because they were d of school and wanted to see the rld. They were taken back to ons this afternoon.

Yielding in part to popular demand n Long Beach citizens, the Board Public Works was notified today Pacific Electric officials that in repair work now in progress on streets the Trilby, or grooved rail, be used on Pine avenue from an to Sixth street, at a cost of ,000 more than the other style. company insists that this rail is safe on tracks with heavy travel, as the Pine-avenue track is used by local cars, it was decided to e the change as an experiment, to satisfy public clamor.

The Pacific States Telephone and egraph Company, which a year secured a franchise for its wires poles on the city streets, last t filed with the City Council a k for $661.15, being 2 per cent. its gross receipts for the year. the sub-committees of the joint ad-ory board and Council on the pro-d million and a half merger bond e are busy this week securing data the various projects and on Friday t will meet in joint session to de-upon the recommendations to be de to the Council in calling an elec-to vote upon the various mea-

Contractor Stansbury, who has the of building the 7366-foot concrete k and bulkhead on the west beach, lled to the Board of Public Works afternoon for an extension of ich to complete his contract. Altho e, and was granted thirty days in f the work has been built under ntless difficulties,

THURSDAY MORNING. **Los Angeles Daily Times.** APRIL 3, 1913.—[PART II.] 11

Story of the Day's Events Below Tehachepi's Top

NEWS REPORTS FROM CORRESPONDENTS OF THE TIMES.

San Bernardino.

TWO JUDGES FOR DOLLAR.

New Gas Rate Must Wait for Court's Decision.

Election Muddle Simmers to Three Candidates.

Complicated Land Sale at Last Unraveled.

[BY DIRECT WIRE TO THE TIMES.]

SAN BERNARDINO, April 2.—[Exclusive Dispatch.] The two gas companies doing business in this city won first blood today against the dollar gas rate when a temporary injunction was granted them by Judges Shaw and Oster sitting en banc.

The companies must each file a bond in $5000 and deposit the amount collected above the dollar rate in local savings banks subject to the order of the court, its disposition depending on the final outcome of the case.

The court intimated in reply to an attack by City Attorney Haskell that he considered the complaint of the Southern California Gas Company as legally sufficient but no vital question was raised against that of the Citrus Belt Gas Company.

The suits will now proceed to trial, unless they should be knocked out on demurrers, which is not expected.

THREE CANDIDATES.

The skies seem to have cleared in relation to the tangle in connection with the coming city election. Following the validation of the city primary by the Superior Court this week, announcement is made by J. W. Stephenson, Socialist candidate for City Attorney, that he will not file nomination papers against either William Guthrie or H. H. Chase.

This clears the atmosphere and the campaign will now probably proceed without further interruptions, at least so far as the ballot tangle is concerned. The campaign will now move forward with three candidates in the field for Mayor—J. S. Bright, J. W. Child and William Gurr.

Child is being backed by a faction of the Go-Gooss headed by E. J. Gilbert, W. F. Combs and others. His campaign received a hard blow when Gurr refused to knock out the primary this week and at the same time assumed the costs of the contest against Gilbert, who appeared as the complainant. Mayor Bright, who asks for re-election, has the Republican, Democratic and Prohibition nominations and will without doubt be re-elected.

GOOD MAIL SERVICE.

With the addition of another carrier April 1, the entire city now has mail delivery twice daily. This has been made possible through the addition of two automobile carriers this month. The city now has the best mail service in its history, considerable new territory being included in the carrier area.

TANGLE UNRAVELED.

A decision for the plaintiff in the case of D. A. Hood vs. P. L. McCowden, involving eighty acres of land near Ontario, has been rendered by Judge H. F. Bledsoe. The case was one of the most tangled ever heard in the local courts and was involved through an alleged forged deed and also a tax deed.

The alleged forged deed and bogus tax deed are charged as the results of machinations of J. E. Light, a former local abstract man, who left here some years ago under a cloud. The property belonged to W. A. Zimmerman of San Francisco. It is related that Light presented a man to a Los Angeles notary as Zimmerman and he signed a deed. Later the real owner showed up and the tangle was unraveled when he sold the property to another. Light is also alleged to have used a dummy name, Jane Thornton, for picking up property through tax deeds.

LARGE ATTENDANCE.

The reports for the first month of the new Y.M.C.A. work in this city show it has been successful. The membership had 1231 in attendance at the regular classes. The out-of-door tennis and handball courts and running track will be built at once, and the association will enter a team of twenty men in the relay race from Redlands to Santa Barbara May 25-31. The night school will open next evening, while many other classes are being taken up graduation. The association fills a long-felt need among the young men of the city.

GIVES AWAY HOTEL.

Dr. R. M. Baker of Monrovia has made a present to his son, W. J. Baker of this city, of the Commercial hotel building in the best commercial district. Col. Baker is in failing health. The new owner of the hotel, it is said, is about the choicest property in the business district, is already making plans for improving it.

SUES FOR DIVORCE.

Mrs. Maude E. Isch has filed suit for divorce from her husband, Frederick W. Isch, proprietor of the Hotel Arlington in this city. The cause of action is kept a secret, but it is said to be extreme cruelty. The parties are prominent here.

RAILROAD PROMOTIONS.

SAN BERNARDINO, April 2.—R. Turnbull, superintendent of the Needles division of the Santa Fe at Needles, has been transferred to the Albuquerque division and will succeed Superintendent Williams, who resigned to take a position with the Rock Island system at Keokuk, Iowa. J. A. Christie, trainmaster at Fresno, has been promoted to succeed Tuttle and C. C. Hall of Needles will take Christie's place at Fresno.

OFF ON LONG HIKE.

CORONADO, April 2.—With Los Angeles and San Francisco as their objective, six girls, Misses Dorothy Lamprecht, Iva Conner, Elizabeth Hart, Blanche Clark and Ruth Odell will leave tomorrow morning with the intention of walking the entire distance. Each is armed with a revolver. They will camp and sleep in the open. They were to have been made to-day, but was postponed because of

SADDLE BLAME ON DOGS.

Stag Chased by Pack Drops Dead and Game Warden Investigates. Objections to Inspector's Charges.

SANTA ANA, April 2.—As a result of the thorough investigation made into the death of a stag in Brea Canyon on February 10, no complaints will be sworn to. The animal was run to death by a pack of dogs. The investigation convinced the authorities that the chase was unavoidable, the dogs having been taken out after coyotes and they followed the deer before their owners could stop them.

Joseph Wagner of Placentia, Edward Gaines of Olinda and a man named Cunningham of Los Angeles had the dogs out. They had run one coyote down when the stag was jumped, the first deer seen in the hills about Brea in years. Wagner and Cunningham caught the nearest dogs, but the rest were after the bounding stag. Gaines followed to see if he could not stop them.

John J. Oxarart was at work on his lease when he saw the stag coming. The animal fell. Oxarart ran to him and found him dead. Oxarart was about to take the animal away when Gaines arrived, and on his advice that having the deer in possession in the closed season was against the law, Oxarart burned the carcass. The witnesses in the incident were questioned yesterday by Dist.-Atty. West and Game Warden Robinson, with the result that no prosecutions will be brought.

KICK AGAINST CHARGES.

Complaints were filed with the Board of Supervisors today charging that County Stock Inspector G. W. Closson of Anaheim had been making charges to individuals in cases in which he was called in. The complainants asserted that the charge should not be made on the theory that the inspector's salary of $125 covered the work. The matter was referred to Dist.-Atty. West, who ruled that Closson's charges were legal.

WOULD RAISE SALARIES.

The five members of the Board of Supervisors today sent a letter to State Senator Anderson asking that the county salaries bill be amended so that the compensation of a Supervisor will be raised. At present the salary of each Supervisor is $500 a year, with not over $600 a year to be allowed for road supervision. The Supervisors believe that their successors should be allowed $600 a year with not over $1200 for road work.

POOR TROUT SEASON.

Trout are scarce and small in the Santiago, Silverado, San Juan and Trabuco creeks. This is the report brought in by the dozens of anglers who were out yesterday and today for the first trout fishing of the season. Twenty-three men whipped the stream above Mrs. M. E. Morris's house in the San Juan Canyon. T. M. Hill got forty-four fish, the longest measuring seven inches, which was the longest caught by any of the twenty-three fishermen.

RIVERSIDE RELIEF FUND.

Treasurer Forwards Money to Ohio Authorities—County Averages More Than a Marriage a Day.

RIVERSIDE, April 2.—The Ohio relief fun contributions to date in this city amount to something more than $1500. The treasurer of the Relief Committee was authorized today to forward $800 of the fund to the authorities designated by Gov. Cox of Ohio. Four hundred dollars will be wired tomorrow as the first installment of the aid appropriated for Indiana.

The committee will continue its work until next Monday morning, when the final report will be made. In addition to the $1500 raised through the agency of the committee, the local Odd Fellows have forwarded $200 to the Ohio sufferers, and the local Ohio society more than $100.

CUPID'S MARCH ACTIVITY.

Thirty-six marriage licenses were issued in the County Clerk's office in March, as against eight divorce suits filed during the same period. The record of marriages is akin to the activity manifest in the business world, the failure of the citrus fruit crop seemingly having little effort on the building record and the real estate market.

WAGONLOADS OF LIQUORS.

Through the raiding of three places at Arlington where liquor is alleged to have been illegally sold, Chief of Police Corrington has an express wagonload of assorted liquors which will be used as evidence. In one case, tried this morning, Charles Borzi, an Italian, was fined $60 for violating the liquor ordinance.

RIFT IN FAMILY LUTE.

John G. Reinhardt of San Jacinto, father of a large and bright family of children, one of whom is a Berkeley physician, was tried before Judge Densmore today on a charge of insanity, brought by Mrs. Reinhardt, the wife. Among the witnesses was a son, a railroad clerk in Los Angeles, who testified that the children had for a number of years maintained a home for the parents at San Jacinto and provided them with all the necessities of life. The judge ordered the man committed to the County Hospital for a period of three weeks for observation. The Reinhardts are a prominent Riverside county family, having resided in San Jacinto for thirty years.

IDENTIFIED AS I.W.W.

Robber Shoots Himself as He Flees to Escape Citizens After Aged Man Is Killed.

[BY A. P. NIGHT WIRE TO THE TIMES.]

FRESNO, April 2.—A trail of blood eight blocks long led local police officers this morning to the body of a robber who, with a confederate last night, held up the grocery store of Blake Quick in the northwestern part of this city, and robbed the till of $55.

During the robbery, W. B. Quick, the aged father of the groceryman, rushed to his son's aid with a rifle and was shot and killed by a second confederate, a lookout man.

The robber, whose body was found this morning, fled from the store with the money. He was pursued by enraged citizens, and as he fled he fired a shot to stop the pursuit. The bullet, it was discovered today, accidentally penetrated his right leg. The wounded man continued to run, leaving a trail of blood. Finally he was compelled to lie down by the roadside, weakened from loss of blood. Life had been extinct for but a few minutes when the body was found.

A sack containing $55 was found on the corpse. The thug was identified today as an I.W.W. No clew has been found as to the whereabouts of his confederates.

SPANISH WAR VETERANS.

Venice Plans Big for Entertainment of State Convention Early in May. Fine Decorations Planned.

VENICE, April 2.—C. W. Holbrook, president of the Board of City Trustees, who is chairman of the committee which is arranging for the State convention of Spanish War veterans May 5 to 8, states that, judging from advance inquiries and orders for hotel reservations, the gathering of the heroes of the war with Spain will be the most important and best attended of any ever held in California. Venice will be decorated as never before, and a long series of entertainments are being prepared. One of the features will be a competitive drill for prizes at the ball park.

Hardly will the soldiers be gone than the State convention of the Fraternal Order of Eagles will be held here, and the same decorations will be used for both gatherings. Fred McGarver is arranging a fine programme of entertainment. He expects 10,000 visitors. The visitors will be banqueted by the local lodge on the last day of the convention.

A city road roller, being driven over a newly-laid pipe line of the Kinney Water Company, caused a cessation of the supply from that concern for seven hours last night. The big machine broke a new main, and the water flooded the roadway until turned off.

SCHOOL ELECTIONS.

Friday the school elections will be held. Voters will gather at the High School to vote for one school trustee to hold office for three years. W. T. McLaughlin seems to be the only candidate. The inspector will be O. G. Melton, and the judges Mrs. S. E. Rennie and Abe S. Reel. At the grammar school a trustee will be chosen to serve three years, and H. Michel has the honor of being the only candidate. The officers here will be, George W. Foster, inspector; G. L. Sanford and Mrs. A. N. Newcomb, judges.

Escondido.

SANDED AND STRANDED IN DESERT AUTO TRIP.

ESCONDIDO, April 2.—Two nights and a day in a prospector's shack on the west side of the Imperial desert, near Carisso Creek, on account of a broken automobile, was the week-end experience of Mr. and Mrs. H. J. Schrupp, wealthy Chicago people who have a winter home in Escondido. Accompanied by their daughter, Miss Charlotta, and her guest, Miss Maulhouser, Mr. and Mrs. Schrupp left Escondido for the desert run, Saturday morning.

At Lakeside they were directed to go by the way of Cuyamaca and Julian, whereas they should have left the Julian-Cuyamaca road at Descanso. Discovering the mistake when they reached Julian, they were again unfortunately advised to go to the desert by way of the Baner grade, one of the worst in the county. They made it all right but immediately encountered miles and miles of deep sand over a road which was little better than a trail.

Ten miles out from the foot of the Banner grade and six miles from the nearest shack, the clutch band of the low-speed gear gave out, leaving the party stranded. No one coming to the rescue they were obliged to walk the six miles to the shack, occupied by two men, Ray Hart of Los Angeles and Sam Jenkins of the Middle West, who were there protecting a water claim in a canyon with a flow of 500 inches of water.

The water claim men offered them every assistance. Their commissary department was in fine trim, but they never did expect to entertain a married couple and two pretty girls in the shack, with its small dimensions, its cracks in the walls and its natural earth beds. It was the best they had, however, and they gladly turned it over to the stranded travelers.

Late in the afternoon of Sunday, Schrupp managed to get a phone message through to the Central Garage at Escondido, and a wrecking automobile car was sent to the rescue, arriving there in the early hours of Monday morning.

None of the party is the worse for the experience, which, however, they would not care to repeat. They took a number of kodak views of the scenes and are entertaining their friends of the social set with stories of the adventure.

LONDON'S OLDEST SCHOOL.

Was Established Three Hundred Years Ago and Is Now Arranging For a Playing Ground.

[Tit-Bits:] An interesting educational experiment is about to be tried in connection with what is probably London's most ancient school. This school, which is known as Dame Alice Owen's school, situated near the Angel, Islington, and which dates back 300 years, has no playground or playing fields attached to it. Some time ago, however, means were found to purchase ten acres of ground near Barnet. As these playing fields, however, are eight miles from the school, the present headmaster, R. F. Cholmeley, is anxious to erect four classrooms on the ground, and to arrange for the boys to be sent there in batches one day a week, so that they may combine lessons with play.

It is an interesting survival of the original custom of the school, that at the annual prize-giving the headmaster receives a sovereign, with due ceremony, in public. This is the outcome of the original stipulation in the records of the school, that the schoolmaster should be paid quarterly for his wages £5, be entitled to occupy rent free, "both the chapel schoolhouse and the study over the porch of the school;" receive twenty-four sacks of coal, and a free gift of a sovereign every year.

Since those days the school has developed until today it can accommodate 300 scholars, but the almshouses originally attached to the school have long since been done away with. Dame Owen's rules and regulations, however, bearing the date September 20, 1613, are still extant, from which it would appear that each inmate received about 8s. a week, with a donation of half a guinea at Christmas, and sufficient allowance of coal, together with a gown for every two years.

FLIGHT IS FASTEST.

An Aviator Has Beaten the Speed of the Fastest Automobile, While Boats and Locomotives are Slow.

[Cleveland Leader:] Nature has long put the air first in the speed of living creatures. Next to the birds came the land animals. The fishes trailed behind.

It has come to that already with man's speed records. Tuesday a French aviator named Guillaux drove a flying machine 118 miles in an hour, from Savigny-sur-Brave to Paris, and thereby beat the best record ever made by an automobile, in this country or Europe, by about six miles. No railroad train ever came anywhere near the sustained speed of the "birdman," who averaged almost two miles a minute for sixty minutes.

The fastest racing boats, it is needless to say, are far behind the record of the automobiles, and the railroad trains. Their feats are wonderful, in view of the conditions they have to contend against, but their limit, so far, is less than a mile a minute, for any distance, however short.

So the air becomes the field for man's swiftest travel. Flight leads in human devices for fast movement from place to place, just as it does with the birds, the beasts and the fishes. But it is still an open question whether or not the record flight of 118 miles an hour surpasses the fastest flying ever done by a bird. So far it has not been possible to time the champion frigate birds and falcons accurately for any distance, small or great.

OLD PANAMA.

Prosperity of the Ancient City Which Was Sacked by Morgan and His Troop of Desperadoes.

[Christian Science Monitor:] The story of the taking of old Panama by the buccaneers under Henry Morgan (sometimes called John) is one of the wildest romances of the Americas. Morgan with his troop of desperadoes entered the mouth of the Chagres River, where the canal now is, and took the castle of San Lorenzo. Then he followed the river through the jungle to Cruces and the old camino real, the road that led to Panama. One of Morgan's captains complained that only a dozen soldiers could march abreast, but this would be a wide road for modern Panama. The city had great riches and 30,000 inhabitants, and its sacking by 1200 men seems a strange piece of history.

Old Panama had a large trade with the East Indies, in silks and linens and spices, and received the products of the west coast of Mexico and Peru and furnished these settlements with flour and utensils from Europe. Silver and gold came from the mines of Peru, pearls from islands in the Gulf of Panama. Panama Viejo was the richest market for gold and silver in its world of the seventeenth century. The great Cathedral, the tower of which still stands, and is visited by tourists to the isthmus and snap-shotted and exploited for picture postcards, was heavily adorned with silver and gold. Many private houses were two stories high, built of cedar and stone. Fully 200 of these were as elegant residences as were found in Europe, furnished with carvings and paintings, and there were villas and gardens such as the wealthy Panamanians have today. The city stood on a rectangular point of land projecting into the bay, and its old viaduct, across which Morgan and his men came, is still used by visitors to the point. The Panama of today is five miles farther west. One is reminded that this does not mean inland, for the sweep of the isthmus to the wetward means that at this point the Pacific is the South Sea, and the coast runs westerly.

SUMMER ON THE BOSPORUS.

Enjoyable Location Where the Embassies to Constantinople Spend the Warm Months.

[Scribner's:] Constantinople is, I believe, the sole diplomatic post to which summer residences are attached, writes H. G. Dwight. Each envoy also has a steam launch for keeping in touch with the Sublime Porte, fifteen miles away, and a dispatch boat is detailed to each embassy except the Persian. These dignities came about very naturally, by reason of the epidemics and disorders which used to break out in the city, the habit of Constantinople to transport itself bodily to the Bosporus during the summer, and the generosity of the Sultans.

The English, French and German governments all own beautiful estates at Therapia, presented to them by different Sultans, while the Russians are magnificently established at an adjoining village. Their great hillside park is a perfect wood, so dense in summer that the water is scarcely visible from it. The French Ambassador occupies a charming old red Turkish palace—or Greek, rather, since it once belonged to the famous Ypsilantis—with jutting upper rooms supported on curved wooden corbels. His garden is not so large as some others, but more sapiently laid out. A bridge leads from the house to the first terrace, whose flowers and trees irregularly follow the curve of the hillside. A formal avenue and steep woodpaths mount to the grassy upper terrace, commanding between noble pines and beeches the mouth of the Black Sea.

The Italians also make villeggiatura at Therapia, the Austrians and Persians being installed farther down the Bosporus. Our Ambassador is the sole envoy of his rank obliged to hunt up hired quarters, though even some of the smaller legations occupy their own summer homes.

AUCTION

Colonial Mahogany Furniture and Silverware

Friday at 2 P. M.

one day only

216 West 3rd St.

Thos. B. Clark, Auct.

Clears Skin of Worst Eruptions

Remarkable Action of a Remedy That Drives Every Speck of Poison From Body.

There is a strange, mysterious power in a remarkable blood medicine that finds its way through the circulation by what is known as Divine selection. The remedy is Swift's Sure Specific, or S. S. S.

Science cannot explain just why certain elements in the blood feed the bones, others nourish the hair roots, and so on. And it is this same mysterious action of S. S. S. that attacks all diseased spots, drives away all germs, heals all sores and supplants the activity of diseased germs with the powerful healing action of leucocytes. Remarkable testimonials have been written that prove beyond question there is no blood disease but what can be cured by S. S. S. And in all those cases that were treated with mercury, iodides, arsenic, copper and other minerals with no permanent effect, the most astonishing recoveries have been made by S. S. S.

There is not a blood taint of any nature that can remain in a system fortified by this most wonderful remedy, for it is absolutely pure and contains only those elements that the blood naturally assimilates, and which the tissues gratefully accept. It agrees with the most delicate stomach, even in those cases where the use of strong drugs has so weakened the digestive system that medicine cannot be given. Get a $1.00 bottle of S. S. S. at any drug store and thus be assured of a complete cure of any eruptive blood disease. If your case is peculiar and you desire special advice write to The Swift Specific Co., Medical Dept., 127 Swift Bldg., Atlanta, Ga.

El Rado

The Guaranteed Liquid Hair Destroyer

A *Perfumed* Depilatory

It is the only preparation that immediately, and without the slightest injury to the most delicate skin, will remove

SUPERFLUOUS HAIR

It Acts Instantly Wherever Applied.

El-Rado is the only Depilatory sold with an absolute guarantee of satisfaction. You will find it not offensive, a requisite others dare not claim for their preparations.

Price $1.00 at Owl Drug Co.

Take no Substitutes; Insist on El-Rado.

Booklet of valuable information free on request.

PILGRIM MFG. COMPANY,
37 East 28th St. New York.

AUCTION.

SATURDAY, APRIL 5, 1913.
4507 CENTRAL AVE.
Commencing Promptly at 10 o'Clock A.M.

20 Horses and Mules, all Work Stock. The entire stock, wagons, buggies, harness, lease and all equipments of the Fitzgerald Sales Yard. 75 wagons, trucks, buggies, surreys, 8 brand new farm wagons, extra poles and shafts, 25 sets of double harness. 25 sets of single harness, all in good condition, some new, 100 collars, saddles, whips, forks, shawls, brushes, wheelbarrows and all equipments. Lease on Yards with all corrals equipped with running water system.

J. W. Fitzgerald has failed in health and will close out every piece without a limit, reserve or a by-bid of any kind. Come with the cash and take it away. Everything must be paid for and taken away day of sale.

J. W. FITZGERALD, Owner.
REED & HAMMOND, Auctioneers.
1049 S. Broadway, and Main at 11th Sts.
F3545—Bdwy. 260.

AUCTION.

New and Second-Hand Furniture Store
Today, at 10 a.m.
804 So. Main St.

Consisting of brass and enameled iron beds, all sizes, steel springs, silk floss mattresses, quartered oak and maple dressers, chiffoniers and commodes, pedestal extension tables, dining chairs, center tables, library tables, rockers, folding beds, refrigerators, Morris chairs, children's cribs, combination tables, leaf tables, rugs and carpets, linoleum, bedding; also a lot of new graniteware, 20 dinner sets, 1 Haviland dinner set, mahogany parlor set, portieres, Columbia phonograph with 50 records, lace curtains, dishes, utensils, etc., etc.

Above goods must be sold on above date, as building is to be torn down. Bring your wagons.

J. J. SUGARMAN AUCTION HOUSE,
Trade Auctioneers
114-116 Court St., bet. Spring & Main.
Phones Main 3114. F4810.

AUCTION.

J. J. SUGARMAN, AUCTION HOUSE,
Trade Auctioneer. Furniture, Merchandise and Fixtures. 114-116 Court St., Bet. Spring and Main. Phones: F4810, Main 3114.

AUCTION.

New and Second-hand Furniture Store Today at 10 a.m. at 805 S. Main-804 S. Spring St., building to be torn down.

J. J. SUGARMAN, Gen'l Auctioneer.

AUCTION.

FURNITURE AND CARPETS
Friday, April 4, 10 a.m. and 2 p.m.
1501-3-5 So. Main St.
RHOADES & RHOADES, Aucrs.
Main 1259—25679.

—*do you know*

—The cream of the Wilshire district?

—With expensive and exclusive homes established on all sides?

—On a sightly eminence? —With pure air, sunshine and happiness?

—That's Melrose Court —our latest subdivision in the Wilshire district—it's nearly closed out—only eight lots left unsold.

—We would like to have you become acquainted with us and Melrose Court — One or two lots are left at $1250 that would exactly satisfy you.

—We made the Wilshire District.

—Telephone.

Ask The Briggs Co.
1015 Investment Bldg.
Eighth and Broadway

60155 Main 537

Schools and Colleges.

The NAME —and 29 years of EFFICIENCY —tell the story.

The Isaac Woodbury BUSINESS COLLEGE

FIFTH FLOOR HAMBURGER BLDG., BROADWAY AND EIGHTH.
100 feet above street noise. Large, light rooms. Leader since 1884. Catalog. F1850; Main 1295. BEGIN NOW. EDWARD KING ISAACS, Pres.

SHORTHAND IN ONE HOUR

With Mrs. Lena A. White's Human Voice Shorthand System, which can be memorized in One Hour, we guarantee to make you an expert stenographer in forty days at the

Human Voice Shorthand School Permanently Located at 317 S. Hill

ANGELES VISTA SCHOOL

Day and home schools for girls. All departments; post-graduate courses, credits admit to college. Domestic Science. SECOND SEMESTER BEGINS FEB. 17. 1844 ST. ANDREWS PLACE. Home 12544.

THE ORTON SCHOOL FOR GIRLS

Established 1890. Outdoor study all winter. Special, General and College Preparatory Courses. Art and Music. 154 SO. EUCLID AVE., PASADENA. TEL. FAIR OAKS 694.

THE RATLEDGE SYSTEM OF
CHIROPRACTIC SCHOOLS
THE ONLY CHIROPRACTIC SCHOOL ON THE PACIFIC COAST.
FOURTH FLOOR HAMBURGER BLDG., 5TH & HILL STS., LOS ANGELES, CAL.
WRITE TODAY, OR PHONE F1485, MAIN 1284.

GIRLS' COLLEGIATE SCHOOL
Twenty-first Year.
Adams and Hoover sts. (Casa de Rosas.) Accredited leading colleges. Post-graduate work. Miss Parsons and Miss Dennen, Principals. Tels.—24256, W. 717.

THE CALIFORNIA SCHOOL OF MASSAGE, INC.
(Dr. Wier Mitchell's System.)
The only incorporated school for Medical Massage, with right to issue Diplomas, in California. We also teach Facial Massage and Scalp Treatments. Manicuring and Hairdressing taught Free with the course in Facial and Scalp Treatments. 247 S. BROADWAY. F1191.

Page Military Academy for grammar school boys only. Largest school of kind on Pacific Coast. Send for catalogue. 127 W. Adams. Phone 21269 or South 2734.

VON STEIN ACADEMY MUSIC AND ART

In this academy are gathered together the facilities which enable our students to complete their musical education. Every phase of musical instruction — vocal, instrumental, harmony, counterpoint, etc., are here for you. Nowhere else can such complete and satisfactory facilities be obtained. Our Catalog No. 10 is now ready. Call or write for a copy.

10TH & HILL
Bdwy. 3923 - Home A-3780

Marlborough School for Girls
865 W. 23RD ST.
Second Semester opens February 14th.
OUT-OF-DOORS study; CERTIFICATE to all leading colleges.
DOMESTIC SCIENCE CLASSES, in charge of Miss Grace Smith, formerly of the Boston Cooking School, are limited to five members. Terms for a half year, including all materials, $50.
MUSIC DEPARTMENT in charge of Mr. Waldo F. Chase.
MRS. GEO. A. CASWELL, Principal.
MISS GRACE WILTSHIRE, B.L., Associate Principal.
Address, Secretary, Marlborough School.

California and Brownsberger COMMERCIAL COLLEGE COR. FIRST AND BROADWAY

FREE Books and Supplies. Positions for Graduates. Use of Typewriter at home free. W. H. H. GARVER, Pres. and Mgr.

SAN DIEGO ARMY & NAVY ACADEMY. The naval school for boys, combining military discipline with training of a home of refinement and culture. Write for catalogue. Capt. Thos. A. Davis, Supt. Pacific Beach, Cal.

ST. CATHERINE'S SCHOOL,
636 West Adams Street.
(Opposite Chester Place)
A non-sectarian school for girls under 15. Montessori class. Boys admitted to primary and Montessori rooms. French and German. Gymnasium. Limited number of boarding pupils received.
Miss Thomas, Miss Morgrove, Principals.
Tel. 23219; West 4532.

Los Angeles Business College
Oldest Business College Corporation in Southern California. Enroll now for Fall session. 327 West 8th St.

KENNARD'S POLYTECHNIC
BUSINESS COLLEGE.
1929 So. Grand Ave.
$10.00 a Month. Positions for Graduates.
A WEEK'S TRIAL FREE.

HOLLMAN Business Colleges
Our own new building. Low tuition. Easy payments. 1017 S. Figueroa st. Home 54031; Broadway 2446.

HARVARD SCHOOL—Military
Western Avenue. Ten-acre Campus. In session the year around. Boarding and Day Pupils. Send for Illustrated Catalogue.

EGAN SCHOOL
MUSIC and DRAMA
Top Floor Majestic Theater Bldg.
60371 Phones Main 3357

Success Shorthand Institute
327-8-9 924-7 H. W. Hellman Bldg. World's Record System. Send for Catalogue. Positions Guaranteed Graduates.

Rhoades & Rhoades
Real Estate, Live Stock
And General Auctioneers.
Guaranteed estimates on household furniture or bought outright for cash. Salesroom 1501-3-5 So. Main. Both phones, 1259.

AUCTION.

We are now located at our new building
1049 SO. MAIN.
Reed & Hammond,
F3545, Bdwy. 2860. Aucts.

We specialize in
LONDON-ARIZONA COPPER COMPANY
COLUMBIA HOSPITAL ASSOCIATION
Information and quotations on these, and other stocks and bonds, upon request. JOSEPH BALL COMPANY,
Investment Bankers and Brokers
Sunset Main 2279 1109-10 Title Insurance Bldg. Home F3123

LOGAN & BRYAN
BROKERS.
STOCKS, BONDS, GRAIN, PROVISIONS, COTTON and COFFEE.
Members all Leading Exchanges.
LOS ANGELES OFFICE, BRADBURY BLDG.
L. N. STOTT, Manager.
Sunset Main 5410. Home 10931.

A. M. CLIFFORD & CO. HIGH GRADE BONDS 5% to 6%
SUITABLE FOR SAVINGS BANKS, TRUSTEES AND CONSERVATIVE INVESTORS
HIBERNIAN BUILDING SPRING AT FOURTH

Wm. R. Staats Co. Dealers in Municipal & Corporation Bonds
Also Execute Commission Orders in Listed Securities
LOS ANGELES, 705 W. 4th St. SAN FRANCISCO, 465 Montgomery St. PASADENA, 65 S. Raymond Ave.

Corporations Organized, Systematized and Financed. Phone A1132.
WILLARD E. WINNER
Correspondence Solicited. 806 Story Bldg., Los Angeles.

JNO. O. KNIGHT & CO.
All Local Investment Securities.
Members Los Angeles Stock Exchange.
432 H. W. Hellman Bldg. Bdwy. 1597.

J. J. Doran Company STOCKS AND BONDS
We Buy and Sell.
119 West Fourth Street. Phone Main 513, A5983.

SAVINGS BANKS.

SECURITY TRUST & SAVINGS BANK
SAVINGS—COMMERCIAL—TRUST
OLDEST AND LARGEST IN THE SOUTHWEST
RESOURCES OVER $47,500,000.00
CAPITAL and RESERVE $3,400,000.00
SECURITY BUILDING, Spring at Fifth. EQUITABLE BRANCH, Spring at First.

New Location LOS ANGELES TRUST AND SAVINGS BANK Sixth and Spring

7% Interest BONDS ISSUED BY INCORPORATED CITIES OF CALIFORNIA, for the improvement of public streets. A first lien on abutting property, security three to twenty to one.
ELLIOTT & HORNE CO., 325 W. Third St.

German American TRUST AND SAVINGS Bank
SPRING AND FOURTH STS.

TRUST COMPANIES.

TITLE INSURANCE AND TRUST COMPANY
N.E. CORNER OF FIFTH AND SPRING STS.
Issues Policies of Title Insurance and Guarantees of Title. Its Assets Exceed the COMBINED ASSETS of all Other Title Companies in Southern California.

MERCHANTS BANK AND TRUST CO.
207-09-11 S. BROADWAY

CLEARING HOUSE BANKS

NAME.	OFFICERS.		
Farmers & Merchants' Nat. Bank Cor. Fourth and Main	I. W. HELLMAN, Pres. V. H. ROSSETTI, Cash'r.	Capital	$1,500,000
		Surplus and Profits	$2,000,000
Central National Bank S.E. Cor. Fourth and Broadway	S. F. ZOMBRO, Pres. J. B. GIST, Cashier.	Capital	$300,000
		Surplus and Profits	$242,000
National Bank of California N.E. Cor. Fourth and Spring	J. E. FISHBURN, Pres. H. S. McKEE, Cashier.	Capital	$500,000
		Surplus and Profits	$200,000
First National Bank S.E. Cor. Seventh and Spring	J. M. ELLIOTT, Pres. W. T. S. HAMMOND, Cashier.	Capital	$1,500,000
		Surplus and Profits	$2,900,000
Merchants' National Bank S.E. Cor. Third and Spring	W. H. HOLLADAY, Pres. J. H. RAMBOZ, Cashier.	Capital	$200,000
		Surplus	$800,000
Citizens' National Bank S.W. Cor. Third and Main	A. J. WATERS, Pres. E. T. PETTIGREW, Cashier.	Capital	$1,500,000
		Surplus and Undivided Profits	$700,000

ESTABLISHED 1894

Ford, Bacon & Davis
Engineers
ACT AS
CONSULTING ENGINEERS
CONSTRUCTING ENGINEERS
OPERATING MANAGERS
APPRAISERS
PROPERTIES FINANCED
59 SECOND ST., SAN FRANCISCO
NEW YORK NEW ORLEANS

4% Interest Paid on Deposits 4%
the
American Savings Bank
Resources $8,000,000.00
N. E. Corner Spring and Second Sts.

PRODUCE RECEIPTS.

SAN FRANCISCO FIGURES.

[BY DIRECT WIRE TO THE TIMES.]

SAN FRANCISCO BUREAU OF THE TIMES, April 2.—[Exclusive Dispatch.] Receipts of domestic produce for twenty-four hours ending at noon today: Flour, quarter-sacks, 2661; wheat, centals, 625; barley, centals, 3761; oats, centals, 800; beans, sacks, 1277; corn, centals, 320; bran, sacks, 300; middlings, sacks, 200; potatoes, sacks, 3819; onions, sacks, 185; hay, tons, 372; wool, sacks, 91; butter, pounds, 34,500; eggs, dozen, 30,700; cheese, lbs., 28,000; leather, rolls, 250; tallow, centals, 822; hides, 445; pelts, 950; lime, barrels, 1200; sugar, centals, 18,000; brandy, gals., 5000; wine, gallons, 12,500; coal, tons, 300; lumber, feet, 40,000; paper, bundles, 1500; organ, boxes, 1000; live stock, 230; broom corn, bales, 300.

OIL STOCK QUOTATIONS.

SAN FRANCISCO CLOSING PRICE.

SAN FRANCISCO, April 2.—[Exclusive to The Times.] Closing bid and asked prices:

	Open.	Close.		Bid.	Ask.
Asst. Oil..	.16	—	El. Cr.....	—	.05
Caribou ..	—	1.20	Palmer ..	—	.18
Claren't .	.50	—	W.E. Oil..	—	2.40

San Francisco Dairy Market.

SAN FRANCISCO, April 2.—[By A. P. Night Wire.] Butter, fancy creamery, 34½; seconds, 34. Cheese, new, 18½@18¾.

Drafts and Silver.

SAN FRANCISCO, April 2.—[By A. P. Night Wire.] Silver bars, 57¾; Mexican dollars, 46; drafts, sight, 2; do, telegraph, 4.

Business: Markets, Finance and Trade.

STOCK LETTER.

[Furnished by Logan & Bryan, Members New York and Boston Stock Exchanges, Bradbury Bldg., Los Angeles.]

President Wilson, after conference with Underwood last night, said that the tariff measure is ready for the caucus.

Union Pacific dissolution plan is now believed to involve only sale of Southern Pacific stock.

Public service commissioners and city officials conferred today on franchises for proposed 5-cent bus line in city.

James A. Patten, director of the Rumley Company, says common dividend will probably be discontinued.

Total receipts of elevated and subway tickets Monday of 121,460 established a new high record.

William F. McCombs is reported to have accepted Ambassadorship to France. Turkey accepts powers' terms of peace but allies are reported to be insisting on modifications.

Gov. Fielder has approved a full-crew bill for New Jersey. Gov. Sulzer has invited Samuel Untermeyer to confer with him today on bill to incorporate New York Stock Exchange.

Twelve industrials advanced 1 per cent.

Twenty active rails advance 1.18 per cent.

FINANCIAL.

OFFICE OF THE TIMES,
Los Angeles, April 3, 1913.

Bank clearings yesterday were $5,211,928.51, an increase of $2,015,439.13 as compared with the same day in 1912, and an increase of $1,860,942.72, as compared with the same day in 1911. Following is comparative statement:

	1913.	1912.	1911.
Monday	$ 3,196,567.86	$ 3,277,733.18	$ 3,678,230.97
Tuesday ..	3,980,920.79	3,953,052.60	3,512,048.79
W'd'n'd'y ..	5,211,928.51	3,196,489.38	2,861,085.39
Totals ..	$12,389,039.15	$12,447,225.54	$ 9,960,474.94

Bank clearings this month to date are $9,391,767.22, an increase of $2,073,264.91, as compared with the corresponding month last year, and an increase of $2,238,653.25, as compared with the corresponding month in 1910.

Quotations furnished by the Los Angeles Stock Exchange.

OIL STOCKS.

	Bid.	Asked.
Amalgamated Oil	$ 81.62½	$ 82.87½
Bear Creek	.70	.75
Cal. Midway Oil Co.	.05	.06
Central Oil Co.	....	....
Columbia	....	.92½
Enos Oil Co.	....	.95
Maricopa Nor.	.01	....
Mid-Way	.03½	.04
National Pacific Oil Co.	.09½	.10
Olinda Land	.03	.04
Penn. Midway	.25	.41
Trader's	.97½	....
Union	45.00	45.00
Union Prov.	90.12½	90.12½
United Oil	90.25	90.25
West Coast pfd.	.27½	.34
	.70	....

BANK STOCKS.

	Bid.	Asked.
All Night & Day Bank	$260.00	$270.00
American Savings Bank	....	....
Cal. Savings	190.00	....
Central Nat. Bank	222.00	....
Citizens' National	262.50	268.00
Commercial National	185.00	....
Farmers' & Mer. Nat'l.	....	401.50
First National	725.00	742.50
German-American Savings	....	402.50
Globe Savings Bank	....	155.00
Home Sav. Bank of L. A.	140.00	....
L. A. Hibernian Savgs.	117.00	....
Merchants' Bank & Tr.	150.00	....
Merchants' National	175.00	....
National Bank of Cal.	225.00	....
Security Trust & Savings	440.00	....
Trust'rs' Bank	100.00	....
U. S. National	250.00	....

INDUSTRIAL AND PUBLIC UTILITIES.

	Bid.	Asked.
Cal. Portland Cement Co.	210.00	....
Cons. Realty	106.00	....
Home Telephone pfd.	26.00	28.00
Home Telephone com.	10.50	15.00
L. A. Athletic Club	8.75	....
L. A. Brewing Co.	100.00	....
L. A. Investment	4.05	4.10
Occidental Life Ins. Co.	135.00	140.00
Pac. Mut. Life Ins. Co.	395.00	400.00
Prod. Trans.	85.00	89.00
Riverside Home T. & T.	16.00	....
San Diego H. T. & T. Co.	5.50	10.00
San Diego H. T. & T. pfd.	5.00	10.00
Sun Drug	1.12½	1.17½
U. S. L. D. T. & T. Co. pfd.	12.00	13.50
Union Trust	27.00	32.00

BONDS.

(With Accrued Interest.

	Bid.	Asked.
American Petroleum Co.	87½	95
Associated Oil Co.	100¾	101¾
Corona Power & W. Co.	99	102
Corona City Water Co.	....	101½
Cucamonga Water Co.	99	100¾
Edison Elec. 1st Refg.	101	102¾
Edison Elec. old issue	100	....
Home Telephone Co.	81½	....
Home Tel. 1st Refg.	78	....
Hueneme Pier & Ry.	75	80
L. A. Elec. Co.	100	....
L. A. Gas & Elec. Co.	99½	....
L. A. Pac. Ter. Con. Mtg.	104	....
L. A. & Pasadena El. Ry.	99	101
L. A. Railway Co.	100	100
L. A. Traction 1s	....	100
Mex. Nat'l Gas	60	....
Mission Trans. & R. Co.	95	100
Pac. Elec. Ry.	103½	....
Pac. L. & P. Co.	80½	84½
Pac. L. & P. Gtd.	....	100
Pasadena H. T. & T.	....	80
Pomona Con. Water	90	....
Pred. Trans.	92	94
Riverside Home T. & T. Co.	69	....
S. Monica B. Imp.	....	97½
San Diego H. T. & T.	80	87½
Temescal Water Co.	100	....
Union Oil Co.	97½	98
Union Trans. Co.	97½	98½
U. S. L. D. T. & T. Co.	70	75
Whittier H. T. & T.	65	75

UNLISTED.

	Bid.	Asked.
Associated Oil	$ 43.87½	$ 44.00
Mex. Pet. pfd.	92.00	....
Mex. Pet. com.	44.37½	....

MINING STOCKS.

	Bid.	Asked.
Bonnie Clare	$5.00	.02
Cal. Hills	$5.00	.01
Cons. Mines	....	.06½
Searchlight Parallel	7.75	....

—Per 1000 shares.

OIL LIST.

SALES—Morning session: 10 Associated Oil Co. at 44.00; 10 do. at 44.00; 10 do. at 44.00; 10 do. at 44.00; 10 do. at 44.00; 10 Union at 90.00.

SALES—Afternoon session: 10 Union at 90.25; 10 do. at 90.12½; 10 do. at 90.00; 10 do. at 90.00; 10 Amalgamated Oil at 82.62½; 10 do. at 82.62½; 10 do. at 82.62½; 5 do. at 82.62½; 10 do. at 82.62½; 30 Union Prov. Co. at 90.00; 5 do. at 90.00; 10 Associated Oil Co. at 44.00; 1000 National Pacific at 3¾.

INDUSTRIAL LIST.

SALES—Morning session: 150 L. A. Inv. at 4.05; 100 do. at 4.07; 50 U. S. L. D. T. & T. at 12.00; 20 Prod. Trans. at 89.00; 10 do. at 89.00; 10 do. at 89.00; 20 do. at 89.00.

MINING LIST.

SALES—Afternoon session: 1000 Con. Mines at 6½; 1000 do. at 6½; 1000 do. at 6½.

LOCAL PRODUCE MARKET.

Improved receipts seemed to cause a rather decided weakness in the butter market. Yesterday sales on the exchange were as low as 34 cents, but the average was at about 35 cents. It is quite probable that a further decline will occur in a day or so, unless receipts should fall off. Northern fresh cheese was about ½ cent easier, due to lower prices in San Francisco. Receipts have improved somewhat locally. Local ranch eggs were steady, and Petalumas a little firmer.

The market was characterized with asparagus. Dealers say that this is due to rather a glut in San Francisco, with consequent low prices, which caused marketers to ship to this city. White asparagus was quoted as low as 3 cents a pound in one instance and at 4 cents a pound in most cases. The green variety was cheaper also. There was some very good asparagus on the market. Artichokes were quoted as low as 50 cents a dozen. The market seems quite well supplied. A few fresh onions came in and sell at 65 cents a hundred. Storage onions, which make up nearly the entire supply, are quoted at 75 cents to $1 a hundred. The high price of tomatoes caused a light demand, and in some instances the vegetable was quoted as low as $2.25 to $2.50 a crate. Local peas are more plentiful. Fair crops are coming in from Orange county and the vicinity of the city. They were quoted around 3 to 12 cents a pound except for very high class stock. Potato receipts were light but had little effect on the condition of the market.

Although apples have not been reported in the last day or so, the market continues easy on most varieties. Loquats are received pretty steadily now, and sell around 10 to 15 cents a pound. Bananas are about the same. A few strawberries are in once in a while. The market on dried prunes appears to be easier.

Reported receipts were: Eggs, 843 cases; butter, 36,650 pounds; cheese, 1279 pounds; potatoes, 200 sacks.

SAN FRANCISCO MARKET.

GRAIN AND PRODUCE.

[BY A. P. NIGHT WIRE TO THE TIMES.]

SAN FRANCISCO, April 2.—Barley—Shipping, 1.35.

Oats—White, 1.50@1.57½.

Mill Stuffs—Rolled barley, 28.00@29.00.

Hay—Timothy, best quarters; barley, 5270 centals; beans, 50 sacks; potatoes, 3631 sacks; hay, 272 tons; hides, 445; wine, 12,500 gallons.

Fruit—Pineapples, 1.50@2.00.

Beans—Pink, 3.50@3.60; limas, 5.30@5.35; small white, 4.60@4.75.

Vegetables—Green peas, 4@6; cucumbers, 2.50@2.75.

Poultry—Broilers, small, 2.50@3.50; hens, 4.50@5.00.

Call Board Sales.

SAN FRANCISCO, April 2.—[By A. P. Night Wire.] Wheat—Strong. No trading. Oats—1.37½@1.40. Barley—Strong; December, 1.30¾; May, 1.32; cash, 1.32.

Afternoon session. Wheat, strong, no trading; barley, strong; December, 1.31; May, 1.31¾.

DAILY EASTERN CITRUS MARKET QUOTATIONS.

[BY DIRECT WIRE TO THE TIMES.]

NEW YORK BUREAU OF THE TIMES, April 2.—[Exclusive Dispatch.] Five cars navels sold. Market strong and slightly higher. Weather fair.

NAVELS.

	Ayer.
Conqueror, iced, Ind. Ft. Co.	$2.25
Freedom, iced, Ind. Ft. Co.	2.55
Elephant, iced, R.H. Ex.	4.05
Tree Ripened, iced, R.H. E. High	3.70
Iris, iced, D.M. Ex.	4.05
Mountain View	4.05
Old Mission, fy., iced, Chapman	2.55
Old Mission, ch., iced, Chapman	4.50
Golden Eagle, iced, sel., Chapman	2.50

St. Louis Market.

ST. LOUIS, April 2.—[Exclusive Dispatch.] Clear and warm. Prices low account quality. Four cars navels sold.

NAVELS.

	Ayer.
Cub, S.A. Ex.	$1.55
Searchlight, S.S. Orange	2.40
Las Palmas, S.T. Placentia	2.10
Acme	2.10
Acme	2.50
Arab, S.A. Ex.	2.80
S.S. Brand, S.S. Orange	1.65
Superior, Benchley Ft. Co.	2.50
Cal. Orange,	2.90
	2.35

Boston Market.

BOSTON, April 2.—[Exclusive Dispatch.] Four cars oranges sold. Clear and cold. Market unchanged.

NAVELS.

	Ayer.
Kenilworth, A.H. Riverside	$4.40
Homer, Q.C. Corona	4.40
Glendora Home, A.C.G. Glendora	3.25
Jameson, Q.C. Corona	4.25
Peasant, A.H. Riverside	4.05
Glendora Alps, A.C.G. Glendora	4.65
Glendora Pointer, A.C.G. Ex.	2.15
Justrite, Q.C. Corona	4.05

Prices Current.

EGGS — Ranch, candled, 23½@24½; fresh ranch, case count, buying price, 20½; Petaluma-Santa Rosa extras, 24@25; northern, case-count, 18@19.

BUTTER—Buying prices: Creamery extras, 35 per lb.; creamery firsts, 32½@34½. Prices to the trade are about 4 cents above quotations.

CHEESE — Prices to the trade: Northern fresh, 16@17½; eastern daisies, 20@21; eastern twins, 19½@20; long horns, 20@21; cheddars, 20@21; Tillamook daisies, 18½@19½; Oregon twins, 19@20; Oregon triplets, 19@20. Imported Swiss, 30@31; Dom. Swiss block, 24@24; wheel, 22@24; Limburger, 23@24; cream brick, 22; Edam, $.50@10.00; Sierra, 1.00@1.10 per box; Neufchatel, 1.00 per box; Camembert, 1.10 per box; Canada cream, 95@1.10 per box; Roquefort, 35@40; German import, 30@40; cream brick, 21@22.

BEANS — Pink, No. 1, 4.00@4.05; Lady Washington, No. 1, 4.45@5.25; small white, No. 1, 4.85@5.25; Limas, No. 1, 5.75@6.25; black eyes, 4.00@4.50; lentils, 6.50@7.00; Garvanzas, 4.50@5.00; Mexican reds, 4.50; bayous, 4.10@5.00.

DRIED FRUITS—Apples, evaporated, 9½@9¾; citrus, fancy, 10; orange and lemon peel, 14@16; currants, imp. fancy bulk, cleaned, 9½; fancy, 1-lb. 11@12; dates, packages, imported Fards, fancy, 6c, 11; Fards, fancy, 12c, 12½; Golden, packages, 6c, 9; Figs, black and white, 25c, 2½@3¾ lb.; figs, white, 6-oz. packages, 50c, 1.50@1.90; 12-oz., 1lb, 75; 16-oz., 1lb, 95; 10lb., 12c, 8; imported, 14½@17 lb. Peaches, 6½@7½. Prunes, 20-30, 10, 40-50, 7½; 50-60, 5½; 60-70, 5½; 70-80, 4½; 80-90, 4¾; 90-100, 3¾; (when packed in 50-lb. boxes, 1½c less.) Apricots, 12@13; nectarines, 12½; pears, 5½; plums, 5c.

RAISINS — Bleached seedless, 8½@10; unbleached, 3½@6¾; seeded, 6@7 for 16-oz. bkgs. 7¾@8¾ for 12-oz. pkgs.; London layers, 2-crown, 1.10; 3-crown, 1.25; 4-crown, 1.60; 5-crown, 1.90; 6-crown, 2.25; loose muscatels, 3-crown, 5½; 4-crown, 6¾; 4-crown, 5¾.

NUTS — New almonds, fancy, 17½; I.X.L., 17@18; Brazil, 12@16; filberts, 13@14; walnuts, large, new crop, 14@15; pecans, large, 17@18; pine nuts, 15; cocoanuts, California, raw, 50@55; cocoanuts, 70@75; Japan, 60@65; rice corn, 4.00@5.00; pecosnuts, 90 per dozen; walnuts, No. 1, Ayer, 17½@18½; budded walnuts, 13@20; unbleached walnuts, 11@12½; chestnuts, 10@12.

HONEY — Comb, fancy, water white, 17@20; white, 15@16; light amber, 14@15; extracted, light amber, 8½@9; water white, 9½@10; white, 8½@9½; beeswax, 30 per lb.

CITRUS FRUITS—Navel oranges, 2.75@2.75; Valencias, 2.00@4.00; lemons, 4.50@6.00; cucumbers, 75@1.50 per box; grapefruit, 2.75@3.50; limes, 75@1.50 per 100; tangerines, 2.00@2.50.

FRESH FRUITS—Aristo Blacks, 1.50@1.65; Black Bens, 1.50@1.75; Arkansas Blacks, 1.75@2.25; Smith Cider, 1.00@1.50; Winesaps, 1.00@1.60; Bellefleurs, 90@1.25; Gano, 1.10@1.50; Ben Davis, 1.00@1.25; White Winter Pearmains, 1.50@1.75; Spitzenbergs, 1.50@2.00; Rome Beauties, 1.25@2.00; Jonathans, 1.50@2.00; Baldwins, 1.00@1.35; Black Twigs, 1.25@1.50; Yellow Newtowns, 90@1.75; Ben Caps, 1.00; Cucumbers, Water Co., 99; pineapples, 60@; Spanish Malagas, 7.50@9.00 per bbl.; pears, 1.00 lb.; cranberries, Bell and Bugle, 12.00@15.00 a bbl.; in cartons, 2.25 case; strawberries, 20@ 25 basket; loquats, 10@20 lb. boxes.

ONIONS AND CHILI — Strings, 12@16; loose, 1½; Mexican blacks, 2; chilite pisnos, 2½ lb.; ground chile, 10; Japanese, 16; green chile, 15; chicken chile, 6¾; corn husks, 9@10; do., cut, 4. Onions, Australian, Brown, 2½@1.50; White Globe, 1.25@1.50 a sack; delivering, 1.50 cwt.; garlic, 4@7; corn husks, cut, 10@12; uncut, 7@8.

VOTATOES — Highlands, 75@1.00; Oregon potatoes, 1.10@1.15; sweet potatoes, 2.50@3.00 cwt.; delmas potatoes, 1.25@1.50; Lompoc potatoes, 1.25@1.50; new potatoes, 10@15 lb.

GREEN VEGETABLES — Beets, 75@1.25 sack; carrots, 20@45 doz.; parsley, 25@ 30 per dozen; turnips, 20@45 doz.; peas, 8@15; red cabbage, 2.00@2.50 cwt.; spinach 1½@2; cabbage, 60@1.65 sack; green onions, 15@20 per doz.; leeks, 40@50 per do.; lettuce, common, 75@1.25 per crate; parsnips, 40@50 doz. bunches; celery, 2.00@4.00 a crate; mushrooms, 40@1.25 per lb.; hothouse, 2.00@2.50 per box; artichokes, 65@95 per doz.; bell peppers, 10@ 20; green chile, 20@30; rhubarb, winter crimson, 1.00@1.50; strawberry rhubarb, 1.50@2.25 box; hothouse cucumbers, 1.25@1.50 a box; horseradish, 10@12; Hubbard squash, 2@4 per lb.; cauliflower, 75@1.25 a crate; eggplant, 10@25 lb.; Brussels sprouts, 60@90; asparagus, 3@15; Florida tomatoes, 2.25@2.75 crate.

POULTRY — Dealer buys from producer. Broilers, 28@32; fryers, 28@28; old cocks, 18@; hens, 18@18; hens, under 4 lbs., 18@16; turkeys, 19@23; ducks, 18@20; geese, 12@17; squabs, pigeons, dozen, 1.75@4.00. Prices, dealers wholesale prices: Broilers, 19@21; fryers, 24@ 25; broilers, 20@22; ducks, 23@30; geese, 22@24; turkeys, 28@30.

GRAIN AND FEED — Per 100 lbs.: Alfalfa meals, 1.25; bone, granulated, 2.05; bone meal, 2.05; blood meal, 2.40; beef scraps, 3.10; barley, rolled, 1.65; seed barley, 1.70; charcoal, 2.80; XXXX chick feed, 2.10; do, bale of 20 lb. bags, 2.00; corn, eastern white, 2.25; corn, small yellow, 2.10; whole large yellow corn, 1.65; do., white, 1.60; Kaffir corn, 1.70; Egyptian corn, 1.85; Yellow Dent, 2.00; corn, cracked, 1.70; seed corn, 1.85; XXXX Dry Mash (a superior egg food,) per 90-lb. sack, 2.00; grit, granite, 80; millet, 3.15; oilcake meal, 2.55; red feed corn, 2.00; white feed oats, 1.70; rolled oats, 1.75; feed meal, 1.75; clam shell, 65; oyster shell, 1.30; Scratch feed, 1.85@2.10; bran (80-lb. sacks,) 1.45@1.55; shells, 1.75; No. 1 wheat, 100-lb. sack, 2.00; wheat, cracked, 100-lb. sack, 2.10; middlings, 1.85; Milo maize, 1.60; linseed oil cake meal, ton, 42.00@42.50; coconaut cake or meat, ton, 37.00@38.00.

FLOUR—Per bbl., Capitol, made of No. 1 hard and California wheat, blended, 4.60; Aurora, 5.40; Trophy, 4.80; No. 1 hard bakers' made of hard wheat only, 4.60; Capitol Baker's Extra Hard and Cal. wheat blended, 4.50; Our Giant (bakers') 5.20; Eclipse, 4.60; L. A. 4x standard blended, 5.80; L. A. 4x pastry, 5.80; L. A. 4x pastry, bakers' 5.00; Ayer, 5.50; Purity blended, 5.20; Eclipse, 4.80; (flour in ½ sacks, 20c per bbl, higher.) Globe, 4.20; A-1, 4.60; Silver Star, 5.40; XXX, 4.80; Sperry, 5.80; Drifted Snow, 5.80; Port Costa, 5.80; Golden Monarch, 5.20; La Pina, 5.20; Blue Bird, 4.80; Semolino, 4.60; Golden Rod, 4.60; Sperry's Ka, 6.50; Big Loaf, 5.80; Angelus, bakers' pastry, 5.00; Bell Brand, 4.80; bakers' pastry 4.80.

MEALS—Per 100 lbs.	5-lb. sk's.	10-lb. sk's.	25-lb. sk's.	50-lb. sk's.
Graham flour	3.40	3.30	3.15	3.10
Buckwheat flour	4.70	4.55	4.50	4.45
Rye flour or meal	3.60	3.45	3.35	3.30
Cornmeal, Y. & W.	3.75	2.55	2.50	2.45
Oatmeal, Steel Cut	5.00	5.00	5.00	4.90
Oatmeal, ground	5.20	5.00	4.95	4.90
Hominy, large or small	4.00	3.80	3.75	3.70
Cracked wheat	3.65	3.50	3.40	3.40
Entire wheat flour	3.50	3.30	3.25	3.20
Pearl barley	7.40	7.30	7.15	7.10
Split pears, yellow	6.70	6.50	6.45	6.40
Split peas, green	4.50	4.30	4.25	4.20
Farina	4.10	3.90	3.85	3.80
Nutri Germ	4.60	4.40	4.35	4.30

CEREALS — Rice, Hondurus, 6.25@7.00 per cwt.; Japan, 5.00@5.25; broken, 4.00@4.15.

SUGAR — Prices quoted below are for Los Angeles. Pomona country list is 5c higher. Colton city list is 20c higher; Colton country list is 17½c higher. Prices are based on sacks. Bbls. add 10c; ½ bbls., 25c and boxes 50c per 100 lbs. All prices are net cash, less 2% cents cwt., 15 days. Beet gran., 5.65; standard cane, 5.25; standard berry, 5.25; Cube (sacks,) 5.50; Cube (25-lb. boxes,) 6.00; Candy gran., 5.35; Powdered, 5.35; Con. A, 5.25; extra C, 4.75; Golden C, 4.65; D, 4.55; Dominoes, 5s, 5.45; Dominoes, 2s, 5.95; Superior, 7x, powdered, bbls., 6.00; Superior, 7x, powdered, ½ bbls., 6.15; Superior, 7x, powdered, 25-lb. boxes, 6.50; Superior, 7x, bar, bbls., 6.40; Superior, 7x, bar, ½ bbls., 6.55; Superior, 7x, bar, 25-lb. tins, 6.10; Superior, 7x, bar, 25-lb. boxes, 6.90.

The following are jobbing prices for hay. Producers receive $1 to $2 less per ton.

Tame oat hay	$20.00	$22.00
Barley hay	15.00	20.00
Wheat hay	15.00	20.00
Alfalfa hay	14.00	15.00

LIVE STOCK—(Furnished by Pacific Coast Beef and Provision Company:) Steers, 7; heifers, 6; cows, 5¾; bulls, 5; wethers, 7½; ewes, 6½; lambs, 8½; yearlings, 6; hogs, 7@ 7½.

BEEF—Steers, choice, 12½; steers, fair, 12; cows, No. 1, 11¾; cows, No. 2, 11; bulls, good, 10; bulls, common, 9; steer hinds, good, 14; steer hinds, fair, 12½; steer fores, 11; cow hinds, 12½; cow fores, 11; bull forequarters as carcass, 10½. Loins, No. 1, steer, 18; loins, No. 2, steer, 17; hinds, cow, 17; ribs, No. 1, steer, 16; ribs, No. 2, steer, 15; ribs, cow, 14; pinbone short loins, No. 1, 22; pinbone short loins, No. 2, 21; rounds and rumps, steer, 13½; rounds and rumps, cow, 12; long rounds, ¼c over; chucks, fine, 9½; chucks, triangle, cow, 9½; chucks, full, cow, 8½; chucks, full cow, 8½; chucks, short steer, 10; chucks, cow, 10; shanks, clod on, 9¾; shanks, clod off, 9; plates and navels, No. 1, 7½; tenderloins, fresh, 20; flank steaks, 13; flanks, stripped, 10; while flanks, 10½; loin butts, 17; shoulder clods, 11; boneless chucks, full, 11½; beef trimmings, regular, 10; beef brains, set, 8; beef caul, 2; beef cheek meat, 7; beef feet, each, 10; beef heads, each, 2.00; beef head meat, 7; beef hearts, 7; beef kidneys, 5; beef livers, 10; beef sweetbreads, 80; beef tongues, 17; beef tripe, whole, cooked, 5-lb. beef trips, whole, green, 3-lb.; beef suet and cod fat, 9; ox tails, each, 7; calf brains, each, 5; calf heads, scalded, each, 75; calf feet, scalded, each, 7; calf livers, per lb., 13; calf hearts, 7; calf sweetbreads, 60.

VEAL — Veal, under 140 lbs., 15; veal, 140-160 lbs., 14½; veal, over 160 lbs., 14; veal hinds, 20 lbs. and under, 17; veal hinds, over 20 lbs., 16; veal fores, light, 11; veal fores, heavy, 10.

MUTTON—Wethers, 12; ewes, 11; yearlings, 13½; plain lambs, 13½; caul lambs, 15; legs of lamb, 15; hind quarters, 12; fore quarters, 12; loins, 20; rocks, 20; mutton hind quarters, 14; fore quarters, 9; racks, 18; legs, 14½; Boina, 12½; shoulders, 9; racks, 16; legs, 14½; loins, 13½; shoulders, 9½; fore quarters, 9½; tongue, 2½; plucks (heart on,) 5c.

PORK—Packer hogs, 13½; shipper, 12½; trimmed, 15; pork loins, 17; legs, 15½; New York shoulders, 13½; picnics, 12; Boston butts, 17½; trimmings, 12; spare ribs, 12½; back fat, 12; leaf lard, 7; feet, 2; hearts, 4; tails, 7; leaf lard, 12.

SAUSAGE—Bologna, 10½; blood, 10½; liver, 10½; pork, 13; Berlin, 16; Frankfurt, 16; Vienna, 12; clubhouse, 13; tongue, 20; Spanish, 13½; garlic, 11½; minced ham, 14½; sour head cheese, 12.

PICKLED MEATS—Pigs feet, kits, 1.60; do., ¼ bbls., 2.75; do., ½ bbls., 5.25; do., bbls., 10.50; H. C. tripe, kits, 70; do., ½ bbls., 1.50; do., bbls., 2.80; lamb tongues, 2.50; S. P. plate beef, ½ bbls, 3.50; do., bbls., 6.00.

HAMS—(Furnished by various wholesale establishments:) Per lb., Diamond C hams, 13-16, 21¾; do., skinned hams, 22¾; Rex hams, 13-16, 21¾; Rex skinned hams, 22¾; Pioneer hams, 16-18, 20¾; smoked picnic hams, 12½; boiled hams, boneless, 30; Angelus hams, 16-18, 27; Angelus, 12-16, 27; Angelus skinned hams, 18-20, 28; boiled hams, local, 32; eastern, 27; Empire hams, 10-12, 22½; Empire hams, 12-16, 22; Empire picnics, 17½; Premium hams, 16-18, 23½; Premium skinned hams, 18-20, 24½; Premium boiled hams, 24½; Laurel, regular hams, 20½; Laurel, skinned hams, 21½; Majestic, regular, 21½; boiled, 32; Laurel, boiled, 28

Outdoor Sports by Land and Sea. Part III—Plays, Players and Playhouses

The Los Angeles Times

The Pink Sheet—Illustrated.

Sporting Event of the Day: Angels Easily Defeat Venice Tigers in Series Second Game.

XXXIIND YEAR. THURSDAY MORNING, APRIL 3, 1913. 24 PAGES. In the Van: First in Sporting News. First in Announcements.

ANGELS AGAIN ANNIHILATE THE WABBLING VENICE TIGERS.

Candle Light and Coffee.

INVESTIGATING TIK-TOK TO SEE HOW HE WAS MADE.

BY GRACE KINGSLEY.

[illegible] we are on the musical [illegible]—we have produced [illegible] an extravaganza. With [illegible] of harmonious sound, and a [illegible] riot of rainbow color, the [illegible] Man is romping right over. [illegible] the "Tik-Tok Man" to [illegible], on Monday night, we [illegible] found, right out of the [illegible]-drama, greenery-yal[illegible]-play, psychological-dra[illegible]-cheese class, into the rarified air of true art, where dwell the [illegible] Conservatorio and Carmel-by-[illegible].

I love [illegible] the "Tik-Tok Man" [illegible] to see how he works. Nat[illegible], she is feverishly anxious to [illegible] the inner workings of genius—[illegible] home and when—whether [illegible] just goes to work with his [illegible], every morning, or whether [illegible] peacefully, he is suddenly [illegible] by the scruff of the neck with [illegible] and gets up in his nightie, [illegible] his hair all mussed up, to write [illegible].

GALAXY OF GENIUS.

[illegible] Tragedy of Writing an [illegible], or How One Word Led to Another," is the exciting little tale told by Frank Baum, who wrote the book, and Louis Gottschalk, who wrote the music, and Frank Stammers, who wrote the dances, and Robert Brunton, who wrote the scenery of the "Tik-Tok Man." Mr. Belasco must have written the lighting, it's so wonderful, but Fred Miller is the Aladdin who rubs the lamp.

TIRED AND SORE.

I got a cross-section of extravaganza history in the final rehearsal which lasted all day Sunday, and was followed by the dress-rehearsal which ended at 3 o'clock Monday morning.

Early Sunday morning, out in the darkened auditorium, I found Mr. Baum, with his feet cocked up, the inevitable cigar between his lips, listening to everybody and directing the show, while scattered all over the theater were sleepy little chorus girls, with their make-up on, and Robin Hood cavaliers, watching the scenery rehearse, and weary sewing-women, coming up from that dark basement for a breath of fresh air from the back-drop.

These were the breathless last minutes before the premiere.

"The girls' feet are so sore they can't get their slippers on," complained Frank Stammers, that Pooh-Bah of the stage.

"Five cents' worth of alum," gently suggested Mr. Baum.

Mr. Morton approached in brown tights and a bath-robe.

"My tights aren't right at all," he wailed. "They ought to be bronze," and he wrung his hands, while Mr. Baum told him to paint 'em, and admonished him not to forget his directions, for how on earth are you going to wind up a Tik-Tok man without any directions pasted on him?

THOUGHTFUL MOROSCO.

"Mr. Morosco has been very kind to the performers, these last days," said Mr. Baum, "he's had rooms engaged at near-by hotels where the girls could go and rest when they got a chance, and he's had hot coffee and sandwiches sent in every hour or two."

And everywhere is Mr. Morosco—doing a little of everything—directing the electrician about the lights, admonishing Maggie Willowshape not to forget her "fats" at dress-rehearsal, calling the attention of a musician to a bum note, directing the spot-light-man up in the gallery not to run his waves so fast they'll make people seasick, and to be careful not to run his waves into his clouds in the storm-scene; promising 15,000 different articles of dress to the chorus girls, and telling the stage-hands just where to place those fearful and wonderful stage flowers that never were on land or sea.

But, coming back to Mr. Baum, and his cigar. While they're setting the first scene, where, behind the gauze screen, in the upright ocean on which sails the tiny ship, I ask him how an extravaganza is made to jell.

HOW IT HAPPENED.

Listen. It sounds like an account of the Creation.

On the first day there was a great upheaval, and water was on the face of all the earth. (That was Louis Gottschalk moving his piano up into the attic, and starting in on the storm-music.)

And the second day light appeared—with Mr. Baum's brain beginning to purr over the finished plot, and the details of costuming and scenery taking form. And the third day appeared "Queen Ann's Song," and that of the roses, worked out of mornings, in that lovely, old garden on the Baum homestead in Hollywood.

And the fourth day, behold Louis Gottschalk gushed forth with that twinkly, crinkly, sparkling music, that was born, most of it, in the middle of the night, over a steaming pot of coffee, while seemingly irrelevant bits of paper lay about on the piano.

And the fifth day, the animals were made—yes, Hank the Mule, with his funny honk—and the others—and the flowers appeared on the earth; the words were wished onto the music, and the flute in the orchestra screeched to its mate.

And on the sixth day, grew the Tik-Tok man and Betsy and the Shaggy Man—yes, these, and the Ugly One, created he them.

And rested on the seventh day.

FIXING THE PARTS.

But the next week, the serpent of jealousy got busy. For weren't there the golden apples of prize parts to be bestowed? And if Miss Trotty Fewclothes got a leading part, where you wear those high solid-gold shoes and a cutey hat with a feather in it, wouldn't envy just naturally bite and chew up in big mouthfuls the soul of that chic little Pearline Rocco de Tapioco from Italy?

And then there was the chorus. Mr. Gottschalk and Mr. Frank Stammers can tell you about that. There were the unassorted peaches from all over Southern California, waiting to be picked for the merry-merry, and the discarded lemons standing on the outskirts of the crowd and

(Continued on Second Page.)

Theaters—Amusements—Entertainments.

HAMBURGER'S MAJESTIC THEATER—BROADWAY, Near 8th St.

PUBLIC DEMANDS

One More Week

Of This Sensational Success

Thousands Have Been Turned Away

Seats for the Second Week On Sale This Morning.

PRODUCTION IN THE HISTORY OF THE LOS ANGELES STAGE IS IN FACT, IN THE ENTIRE WEST—HAS SCORED SUCH AN OUT-AND-OUT SUCCESS, OR ACHIEVED SUCH A TREMENDOUS POPULARITY AS

Oliver Morosco's $40,000 Production of NEW FAIRYLAND EXTRAVAGANZA

THE TIK-TOK MAN OF OZ

BOOK BY FRANK BAUM. MUSIC BY LOUIS F. GOTTSCHALK

PEOPLE HAVE BEEN TURNED AWAY AT EVERY PERFORMANCE THIS WEEK, WHILE THE DEMAND FOR SEATS IS THE BIGGEST IN THE HISTORY OF THE MAJESTIC THEATER. THIS HAS MADE IT ABSOLUTELY NECESSARY FOR ANOTHER WEEK OF THE MOST BEAUTIFUL EXTRAVAGANZA THE AMERICAN STAGE HAS EVER KNOWN.

GET YOUR SEATS TODAY

TO MEET ALL OF THE QUAINT, DELIGHTFUL PEOPLE OF THE LAND OF OZ—THE BOSSY AND HANK, THE MULE.

Read What the Critics Say of this Colossal Hit

"A Gorgeous Spectacle; By All Means See It."
Othman Stevens in "The Examiner."

"Most Magnificent Extravaganza Ever Seen Here"
Rex James in "The Tribune."

"Prettiest, Daintiest, Girliest Extravaganza Seen In Many a Day."
"The Times."

"It Is Beautiful and Impressive, Dazzling and Entertaining."
Estelle Lindsey in "The Record."

"Magnificent Stage Pictures, Good Music and Girls, Girls, Girls."
F. H. Colby in "The Express."

"New Musical Play Sparkles in Gorgeous Beauty."
Guy Price in "The Herald."

MAIL ORDERS FOR THE SECOND WEEK ARE NOW BEING RECEIVED—All mail orders accompanied by remittances and stamped envelope for return will receive prompt and careful attention.

Nights and Saturday Matinee 50c to $2. Wednesday Matinee Best Seats $1.

LOS ANGELES' Newest & Most Beautiful Playhouse—MOROSCO BROADWAY BET. 7th & 8th STS. MATINEES TODAY—SAT. & SUN.

Broadway, Between 7th and 8th Sts. Phones: Main 271, Home A1242.

THE BIGGEST DRAMATIC SUCCESS OF THE YEAR.

FIRST APPEARANCE OF AMERICA'S MOST BRILLIANT YOUNG ACTRESS,

FLORENCE REED

WITH THE MOROSCO PRODUCING COMPANY IN THE FIRST PRODUCTION BY THE STOCK COMPANY OF EUGENE WALTER'S GREAT PLAY OF TODAY,

"THE EASIEST WAY"

PRICES RULING: Nights, 25c, 50c and 75c; First 9 rows $1.00. Matinees Today, Saturday and Sunday, 25c, 50c and 75c.

MOROSCO'S BURBANK THEATER—Matinees Today, Sat. and Sunday.

7th Crowded Week of the Season's Supreme Success

The Morosco company offers ELLAM COVINGTON and JULES SIMONSON'S Farcical Success,

"Elixir of Youth"

SEE THE SEATS TODAY AND JOIN THE HAPPY THRONG. 75,000 PEOPLE CAN'T BE WRONG. Nights 25c, 50c and 75c. Matinees, 25c and 50c.

ORPHEUM THEATER—SPRING STREET, BETWEEN SECOND AND THIRD.

Positively This Week Only—Mat. Every Day

AFTERNOONS AT 2:15 P.M. NIGHTS AT 8:15. P.M. SEATS NOW ON SALE.

PAUL J. RAINEY'S AFRICAN HUNT

25c, 50c and 75c. ALL SEATS RESERVED. SCHOOL CHILDREN, 25c. ANY SEAT MATINEES.

EMPRESS THEATER—Sullivan & Considine Vaudeville, Spring Street, Near Fourth.

A BIG BREEZY BILL

LAWRENCE CRANE and company in his famous DEN OF MYSTERY

SAILOR COMEDY 4
MAMIE FLEMING
LAUGH-O-SCOPE

IF YOU LIKE REAL VAUDEVILLE—SEE IT.

EVERY DAY—10c, 20c and 30c—2 SHOWS EVERY NIGHT.

Midweek.

BOTH DEBUTS BIG SUCCESSES.

"TIK-TOK MAN" AT MAJESTIC HAS RIVAL IN REED AT MOROSCO.

William Rock and Maude Fulton Will Be Song and Dance Sensation at Orpheum Next Week—"Elixir of Youth" Still Runs Along on Blithe Career.

"The Easiest Way," that smashing play of Eugene Walter in which Florence Reed is signalizing her reappearance on the local stage, is delighting the patrons of the Morosco Theater with the actual dramatic power of the story as well as the beautifully finished performance given by Miss Reed and her associates of the Morosco cast.

"The Easiest Way" has been regarded by many able critics as the best American play of the decade and the enthusiasm with which the presentation at the Morosco has been received indicates that the theater-goers of this city take very much the same view of Mr. Walter's work.

From Miss Reed much was expected and much fine acting has been contributed by her to the performance. During her earlier engagements in this city this brilliant young actress proved her great artistic worth, but in "The Easiest Way" she reveals such a sincerity, a keenly intelligent conception, and an authoritative grasp of all sides of the character of Laura Murdock, the Walter heroine, with the result that her portrayal is a beautiful dramatic effort.

Majestic.

Oliver Morosco's production of "The Tik-Tok Man of Oz" is the reigning sensation of the local theatrical world and with a succession of crowded houses at the Majestic there is every tangible indication that this new musical extravaganza with its wealth of pictorial beauty is an out and out success.

"The Tik-Tok Man" will commence a second week of uninterrupted prosperity at the Majestic Monday night.

Burbank.

"The Elixir of Youth" continues to draw crowded audiences to the Burbank, notwithstanding the fact that this is the seventh week of the Covington-Simonson farcical success. The Burbank gatherings find a vast amount of genuinely good clean fun in the experience that befell the discoverer of the wonderful elixir sought by Ponce de Leon and denied to him and to everybody else except the hero of the Burbank laughing hit.

Orpheum.

Six new acts will be listed on the new Orpheum bill, opening next Monday. The new list is headed by William Rock and Maude Fulton, whose achievements in songs, dances and pantomime are at the very top of the profession. Both are artists in the highest sense of the word. Jean Bedini with Roy Arthur, known as "the jovial juggler," will entertain with a lot of new material. Mr. H. K. Guerro and Mlle. Carmen will be heard in violin and harp numbers. "The Girl from Milwaukee" conceals her identity, but not her art as a contralto; she has a magnificent voice and fine presence, and will be heard in many numbers of real worth. David Schooler, "the boy Paderewski," is a fine pianist, though yet of few years, while Louise Dickinson, the little prima donna heard here with him before, is equally good. The Reed brothers have a fine gymnastic number, full of comedy also, which they present in the guise of waiters.

UP AND DOWN BROADWAY.

BY ZIP.

Funny the way things happen. Everybody, I believe, and this includes theater-goers and critics alike, has been uncommonly enthusiastic in lauding the chorus and costumes of "The Tik-Tok Man of Oz."

In fact, the only person I have been able to discover who was dissatisfied with this portion of the performance is Oliver Morosco himself. Mr. Morosco isn't exactly dissatisfied—in fact, he is well pleased with the work of the canaries themselves, but he has found an opportunity for several new numbers in the Baum-Gottschalk piece, and consequently yesterday ordered additional costumes for the production that will put a dent in his bank role to the tune of $3000.

The special train that will carry the piece from Los Angeles to San Francisco and thence into Chicago for a summer run has been arranged. It will consist of three sixty-foot baggage cars, a standard diner, two compartment cars and a drawing car. The latter is for the use of the principals, while one of the compartment cars is exclusively for the chorus.

This is the first time, to my knowledge, since the chorus girl was thought of that they have been carefully provided with compartments while on travel, but Morosco argues that if he expects results from his people he must provide them with every comfort on long, tedious journeys.

Morrisey and Hanlon, the clever young team of "patter singers" who are this week "stopping the show" at the Empress, are to be seen at the flood sufferers' benefit to be given at the Los Angeles Athletic Club Friday afternoon.

As song writers they have scored fully as heavily as they have before vaudeville audiences, and their latest effort, "I Want to Meet the Man That Wrote That Melody," is just now one of the song sensations of the East.

It is a pity that this is the last season together of Rock and Fulton, but it is a joy to know that they will give us one more opportunity to see their very clever dances, pantomimes and songs at the Orpheum next week. The dissolution of such a team is a real loss to art; yet, after all, if it permits Mr. Rock to produce several such acts and Miss Fulton to star, it will give us two or more in place of the one—which, after all, is a joy amid the glooms.

Digby Bell, that veteran of the musical comedies, will be at the Orpheum week after next in "It Happened in Topeka."

William Desmond, Los Angeles' famous matinee idol, who is due to be with us again at the Morosco in about five weeks, ran down from San Francisco yesterday to see "The Tik-Tok Man of Oz."

"Within the Law," one of the two biggest hits in New York this year, will be seen at the Majestic early this summer with the original New York cast. This is one of the most interesting announcements that Manager Montrose has made.

Morton and Moore, the clever young comedians of "Tik-Tok," will be one of the principal features of the big flood sufferers' benefit performance to be given at the Los Angeles Athletic Club Friday afternoon. In fact the Athletic Club has secured the services of headliners from almost every theater in town, and the event promises to take rank among the most successful affairs of this kind in local stage history.

Creating the Tik-Tok Man.

L. Frank Baum, author, and Louis F. Gottschalk, composer of Oliver Morosco's first musical comedy production, working up some of their best lines and scores. Mr. Gottschalk is seated at the piano.

Rioteous Ball.

SERAPH BATTING SPREE TOO MUCH FOR TIGERS.

"Great Victory," Says Dillon—"Murder," Yells Hogan—Angels Wear Deep Ruts Around Bases—The Game a Baseball Monstrosity—Jack Ryan Pitches Splendid Ball—Hap Is Raving Today.

BY HARRY A. WILLIAMS.

COAST LEAGUE STANDING.

Club—	Played.	Won.	Lost.	P.C.
Los Angeles	2	2	0	1.000
Portland	2	1	1	.500
Sacramento	2	1	1	.500
Oakland	2	1	1	.500
San Francisco	2	1	1	.500
Venice	2	0	2	.000

YESTERDAY'S RESULTS.

Oakland, 7; Sacramento, 6.
San Francisco, 3; Portland, 2.
Los Angeles, 18; Venice, 2.

Venice, 2; hits, 7; errors, 1.
Los Angeles, 15; hits, 13; errors, 1.

Such things sometimes happen along toward the end of the season when the pennant is cinched and the other five clubs are trask sore. But the chances are that posterity will live to wear false teeth before another massacre of this magnitude takes place on the second day of the season.

"A great victory," said Dillon.

"Murder," yelled Hogan.

"That'll take some of the spirit out of 'em," chortled Berry.

"It'll make 'em play ball," choked Maier.

"Possibly so," diplomatically assented the assembled scribes as each manager and magnate voiced his sentiments.

Anyway, it was a windy day. Possibly that had something to do with the result. But if so, why should one team get licked worse than the other? No, you can't trace baseball monstrosities to the climate—especially when the monstrosities are so lopsided.

Getting down to cases, it will be found that Venice was last night shrouded in a melancholy mist for three reasons:

First—"Spider" Baum was hit for five runs in the third.

Second—Harry Stewart, who hastened to his rescue in the fourth, wasn't an improvement.

Third—Jack Ryan allowed but seven hits, and only two of these were bunched effectively.

ANGELS ON A SPREE.

The Angels went on a spree with the stick, and wound up with a grand total of eighteen hits. They put the ball in every spot where a fielder couldn't be. They dropped it just beyond the infielders, banged it over and through the outfielders and pumped it on the line.

Gill was peeved because he got only a double in three times at bat. Johnson cleared the bases with a home run in the sixth, and then cursed his luck because he didn't connect in the eighth.

No other member of the club got less than two hits, while Page and Howard poled out three apiece.

But it didn't make much difference how hard or how frequently the Angels banged, for the Tigers could do nothing worth mentioning with Ryan.

Garnet Bush, umpire, added to the general turbulence by firing half of the Los Angeles team in a lump in the sixth.

No Garnet is not a name to instill fear in the heart of the average ball player. So imagine the surprise of the Angels when Bush trolled the game, walked over to the Los Angeles bench and said goat to every man on the club who was not in the game.

Toner, Crabb, Jackson, Slagle, Rogers, Hoffman, Perritt, Driscoll and Fahey emerged from the pit at the behest of his "umpe" and did a lock-step to the clubhouse. Brooks, who happened to be on the coaching lines, was not included in the edict.

The charge preferred against them was obstreperous coaching from the bench.

Evidently, Mr. Bush is not a man with whom one can walk on with impunity—whatever that is.

THE RIOT STARTS.

Ellis walked in the first, and Moore doubled him across the plate. This was merely a prelude to the big flare-up in the third. Venice opened the count in the second. Brashear, goaded by intimations that he isn't a sprinter, beat out an infield blooper, stole second, and crossed the plate on Heap's single. The score boy then hung up a bald one for Los Angeles. Right here it ceased to be a contest.

The Angels showed their heels in

(Continued on Second Page.)

Theaters—Amusements—Entertainments.

BROADWAY, Between 6th and 7th—Phones: Home 10419, Main 377.

Orpheum

Standard of Vaudeville

AMERICA'S FINEST THEATER—ABSOLUTELY FIREPROOF.

JACK NORWORTH
And Handsome Pony Ballet.
GRAVETTA-LAVONDRE CO.
Transformations.
DIAMOND & BRANNEN
"Nittiscenes."
WOTPERT & PAULAN
Expert Cane-Spinners.
EDISON TALKING-MOVING PICTURES—World's Eighth Wonder.
LIDA McMILLAN & CO.
"The Late Mr. Allen."
PEGGIE LENNIE & CO.
"Cleopatra's Steeds"
EDDY HOWARD & BERT SNOW
"Those Were the Happy Days."
FIVE MOWATTS
Club Jugglers.
Orpheum Symphony Orchestra Concerts, 1 and 7 p.m.
Every Night at 8, 10-25-50-75c; Boxes $1; Matinee at 2 DAILY, 10-25-50c; Boxes 75c.

PANTAGES BROADWAY VAUDEVILLE—524 Broadway. Matinee Daily 2:30. Nights 7:15 and 9:00. 10c, 20c, 30c.

DAYTON FLOOD IN MOVING PICTURES

GRAY TRIO

BANDA ROMA

Chas. A. Loder—Quick—Ermay—Barnes & West—

8 Kinds of Vaudeville Cleverness—

MASON OPERA HOUSE—Broadway, Bet. 1st and 2d. CHARLES FROHMAN, KLAW & ERLANGER, Lessees. W. T. WYATT, Manager.

Week Beginning Monday, Apr. 7—Seats Selling

CHARLES FROHMAN Presents

JOHN DREW "The Perplexed Husband"

By Alfred Sutro. Prices 50c to $2.

BURBANK THEATER—Oliver Morosco, Mgr.

BENEFIT PERFORMANCE FOR FLOOD SUFFERERS BY THE EGAN SCHOOL

FRIDAY AFTERNOON, APRIL 4.

Two One-Act Plays and Entire Children's Dancing Class. Tickets $1.00.

CLUNE'S FIFTH ST. THEATER—Week Mar. 31.

William J. Burns, The Great Detective

In the Thrilling and Realistic 6 Reel Drama.

Exposure of the Land Swindlers

No advance over regular Clune prices for this monster production.

MISSION PLAYHOUSE—San Gabriel

THE MISSION PLAY By JOHN STEVEN McGROARTY.

THREE HUNDREDTH PERFORMANCE THURSDAY EVENING.

TWO PERFORMANCES DAILY EXCEPTING MONDAY.

Afternoon 2:15, Evening 8:15. A Pageant-Drama of Franciscan Romance and Glory. Tickets on sale at Wiley B. Allen's music store, 614 South Broadway, Los Angeles (Phones: Home P4875—Bdwy. 1240), and Mission Play Box Office, San Gabriel, Phone 126. 75c and $1. Pacific Electric and Southern Pacific car service. Auto garage facilities adjacent to theater.

TALLY'S BROADWAY THEATER—833 So. Bdwy.

Nobility A Three-Reel Colored Pathe Film D'Art. Thursday to Sunday

CENTURY THEATER—Main Between Fifth and Sixth Streets. Phones—Main 10145; A1145.

Tonight and all this week, JULES MENDEL and the CENTURY MUSICAL COMEDY COMPANY, in the big musical revival, "THE LITTLE WIDOW." Prices always 10-20-25c. Two shows nightly, 7:15 and 9:15 P.M. Matinee Wednesday, Saturday and Sunday, 2 P.M.

Visit the Cawston Ostrich Farm

Riding the gigantic birds every day at 2 p.m. See the ostriches eat whole oranges—and many other of most interesting sights on the Coast. Take South Pasadena cars on Main street. Round-trip tickets, 25c, including admission, at P. E. Depot, or city stops, 633 So. Broadway.

Former Cub Talks.

OVERALL'S CONTRACT SURPRISES JOHN KLING.

BY JOHN G. KLING

[BY FEDERAL (WIRELESS) LINE TO THE TIMES.]

KANSAS CITY (Mo.) April 2.—[Special Dispatch.] Overall's signing to pitch for the Cubs more than surprises me. I'll tell you why. In my experience with ball players I never found a fellow to equal him and I don't think ever I liked a man better. "Good fellow" is not the term to use. Honest as the day is long, and when he says a thing he means it. When I was with the Cub team I cannot remember when he broke faith with anyone or went back on what he said he would do.

That is why his action now astonishes me. After he declined to sign with Chicago I had several letters from him and in them he declared he never would hurl for a team owned by Charles Murphy. And when he said that, I believed him.

The contract Murphy offered him was a joke, in my estimation, for I think Overall was the greatest curveball pitcher that ever stepped on a rubber, and that does not bar Brown nor Mathewson, who were considered the best. "Orvie" was deserving of a much better contract than was tendered him. I think it was $3500.

He certainly must have been given a higher one this time, for I know he would not sign for any such terms as that.

And Murphy is not making any mistake by getting Overall back.

Of course, Overall never will have the curve ball he had up to the time he injured his arm in Boston in 1910. His bender was remarkable and I never saw one to compare with it. He sustained the injury by pitching too many twisters, but he always wanted to, because he liked to win his games with as few hits as possible, and the most assuredly did heave some great games.

We Hope So.

PEACE INSTEAD OF WAR BETWEEN W.A.A. AND A.A.A.

BY BERT C. SMITH.

EVERYTHING points to a settlement of all differences between the W.A.A. and the Automobile Association of America. At a conference yesterday afternoon between members of the Western Automobile Association and William Schimpf, matters of importance to the automobile racing situation were discussed and once more progress can be reported.

This visit of Chairman Schimpf has meant much to the local situation. The "Big Chief" has shown himself open to reason and today when a member of the W.A.A., who was in the conference, and who was supposed to be against a certain phase of the situation, expressed himself as in accord with the views of Chairman Schimpf, it was freely prophesied that before the week is over all terms will be settled and an agreement will be reached.

There is to be another important meeting this afternoon. It is possible that an agreement may be reached at that time. The spirit of the conference yesterday leads those who are holding the pulse of the situation to believe that peace, and not war, will result from the visit of the chairman of the contest board of the A.A.A.

William Schimpf went to San Diego last night. He will return this afternoon in time for the meeting, and members of the board of directors of the Automobile Club of Southern California will meet with the chairman. There are several questions of minor import that will be brushed aside in the effort to come to a satisfactory solution of the racing situation.

"WIREGRAPHS."

JOHNSTON FOR SEALS.

The San Francisco baseball team is due for a shake up this week when Jimmy Johnston from the Southern League takes his place in the play. After weeks of dickering between the Old Roman, Charlie Comiskey, owner of the Chicago White Sox, and Cal Ewing of the Seals, a price was struck yesterday for Johnston, Pitcher Douglas, another of Comiskey's choices from the Western League, is to join the Seal squad immediately.

BERKELEY MEET.

School boy athletes from all over California are arriving at Berkeley by the score for the Pacific Coast interscholastic track and field meet, which will be held here on the campus of the University of California next Friday. Two hundred and sixty will compete.

CROSS AND RIVERS READY.

The big bout of the month in New York is expected to be that between Leach Cross and Joe Rivers, which comes off on the 8th. Rivers and Cross are in hard training for this fight. Having met once before each knows just exactly what he is up against.

YALE IN FRONT.

Yale defeated New York University baseball team today in a walk-away game by the score of 18 to 0.

The visitors played a fielding game that would have disgraced a high school team, making a total of sixteen errors.

NEW YORK TENNIS.

Miss Marie Wagner, the national champion, who is playing through, and Mrs. C. N. Beard, won their places today in the final round of the women's indoor national lawn tennis championship tournament at New York. Miss Wagner defeated Miss Erna Marcus, 2-7, 6-1, while Mrs. Beard defeated Mrs. S. F. Weaver, 8-6, 7-5.

COLLEGE REGATTA.

Arrangements for Harvard's spring rowing schedule have been completed.

The triangular race with Princeton and Pennsylvania will take place over the Charles River course on May 10. On May 17 the champion class crew of Harvard and Yale will row on the Charles. On May 24 the university and freshmen shells will compete against Cornell at Ithaca.

The university seconds crew will row at Annapolis and in the American Henley regatta at Philadelphia on May 3.

The annual regatta with Yale will be rowed at New London on June 30. The Harvard oars will leave this city for their training quarters at Red Top about June 1.

HAUGHTON SIGNS.

The renewal of the contract with Percy D. Haughton, '99, as head coach of the Harvard football team for the next three years was announced today.

A STANFORD VICTORY.

Stanford defeated the University of Santa Clara 5 to 3 today, winning for the first time in several years the annual series. The score:

	R.	H.	E.
Stanford	5	14	2
Santa Clara	3	9	3

Batteries—Gregg and Dent; Nino and Ramage.

GUNBOAT SCORES.

A Mr. Fred McKay of Canada, got the surprise of his young life up in the Bronx last night when in the second period of a bout scheduled to go ten rounds, one Gunboat Smith patted him gently on the top of the dome with a long left and then swept his right to the visitor's chin. It was the tip of the chin and "taps" for the man from Canada.

MANAGERS GUNNING.

Clark Griffith's plan to get Wilson Collins, the record-breaking pitcher of the Vanderbilt University team, may be thwarted by Connie Mack.

Griffith has written to Collins asking him to come to Washington to talk over terms, but now comes word that the head of the Philadelphia Athletics has asked Collins not to sign until Mack has had an opportunity to go to Nashville, Tenn., and have a personal interview.

AMATEUR BOUTS TO OFFER MUCH CLASS.

Ten four-round boxing bouts are on the programme for the monthly smoker and boxing show of the Western Athletic Club, to be held tonight. Club members and their friends will be admitted to the ringside, and according to Billy Hart, manager of the club, they will be treated to one of the best amateur boxing cards ever staged in Southern California, outside of the Pacific Coast championship tournaments.

The boys who are to appear in the ring tonight have been training for the past month under the direction of Hart and his assistants, with the idea of going into the tournament in condition to appear at their best.

Claude Mitchell and R. W. Summerville will be on as the last bout at 175 pounds. Wilson Malone will meet Billy Walsh at 150 pounds. Cecil Reed boxes Val de Leon at 118 pounds. Eddie Fay and Charles Anador hook up in the 125-pound class. Tom Othmer will box four rounds with Robert Watson. Jim Agnew and Jimmy Arroues meet at 118 pounds.

Other boys that will take part in the big programme will be Johnny Arroues, Gus Eck, Charles Arrouez, Charles Olmstead, Andy Albert, Jack Clark, Johnny May, Terry McGovern, M. Bingham, Cecil Reed and Carl Miller.

TROJAN TENNIS PLAYERS DEFEAT STANFORD STARS

[BY DIRECT WIRE TO THE TIMES.]

STANFORD UNIVERSITY, April 2.—[Exclusive Dispatch.] Three of the five matches that were played today in the tennis tourney between U.S.C. and Stanford were won by members of the Southland team. The best match of the day was between Miss Lilly Kingcare of U.S.C. and Miss Maud Lowell of Stanford, which was won by Miss Kingcade, 3-6, 6-3, 7-5.

Both players showed much skill and the results were uncertain throughout. Miss Laura Herron of Stanford beat Miss Welborn of U.S.S., 6-1, 6-4. Huntington of U.C.S., beat Hahn of Stanford, 4-6, 10-8, 6-4.

Kenneth Newell of U.S.C. beat Parke of Stanford, 2-6, 6-2, 11-9.

Sloss of Stanford beat Morrow of U.S.C., 6-2, 6-4. The tournament will be completed tomorrow.

LIVE ONES FOR AVALON.

Col. John Stearns, Dr. Walter Vilas, Prof. Charles Holder, Lem Doran, F. McD. Potter and J. A. Coxe are to leave Friday morning for Avalon for a few days' fishing. They will also attend the annual meeting and election of officers of the Tuna Club.

Baseball Guides for Coupons

The Times will give away

Reach's Official Baseball Guide

FOR 1913 FREE.

Present this coupon at the counter in The Times Business Office, First Street and Broadway, and get the latest copy of Reach's Baseball Guide—absolutely free.

MARATHON RUNNERS TO COVER COURSE.

A squad of athletes who are entered for the second annual Times modified marathon are to go over the course today. The athletes are to leave the Times Building, First and Broadway, at 10:30 o'clock this morning, accompanied by an automobile and a Moreland motor truck, in which will ride friends of the runners and members of the Race Committee.

The best time made over the course this year was made by Dr. E. B. Warman, the veteran athlete, last Saturday, when he covered the full distance with ease in 2h. 10m.

It is expected that the time made by the runners today will be much lower than that made by Dr. Warman, as he was only trying out the course and did not attempt to establish a record for the distance.

Investigating Tit-Tok.

(Continued from First Page.)

criticising: "My gawd, is that old Vinegar Queen trying to get into the picture? Why, she's been in the discard for the last ten snows. Come out, Maude, before they muddy the water." And the angry ones: "Say, did you get left when the tide went out, too? I'll bet I'm just as good any day as that mail-order blonde over there. I've got a song and dance act I can make go all right over to Pantages, so I ain't lacerated none."

Then came the rehearsals, and the further culling of the chorus down to the present barrel of pippins.

WRITING THE BOOK.

Then he tells me how he wrote the book, out in his garden, of mornings, and how it is taken from three different stories of his—"Ozma of Oz," "The Road to Oz" and "The Emerald City of Oz." In combining these, he first worked out a plot and got the scenes set, then brought out the scheme of lighting—here he gave an interesting little account of the psychology of the alternating light and dark scenes—and then wrote out the dialogue.

"Say," he gently chided Mr. Stammers, as the storm-scene progressed, "that raft doesn't tip properly—and listen! give us some more lightning and wind! That's it!"

And then I found out that all Mr. Stammers has had to do, is to make up the dances, and direct them, and rehearse the scenery with the music, and make up the "business," and attend to the lights, and keep the prompter awake, and see that all the props are ordered and swear at the prop. man, and attend to the thunder and lightning; and then when he hasn't anything else to do, he can see that the costumes are perfect. Most stage directors are bears, but Mr. Stammers was a mere Teddy bear, even on Sunday, though he was as nervous as a bird at a cat show.

"Nobody in the whole production has slept more than three or four hours per night for the last week," said Mr. Baum.

Just then, Mr. Gottschalk stopped to smoke a cigarette.

"Tell me," I asked him, "how you put the whistle into your songs?"

"Most of the music of the Tik-Tok Man I wrote in the wee, sma' hours, with a steaming coffee pot by my side, and a cigar in my mouth. The thing was running through my head all the time, and every once in a while I'd catch a little new tune waltzing through my head. I set it down quickly—on my cuff, on a bit of paper—once on my beer stein, another time on a dance programme. Sometimes I'd wake up in the night with a bit of tune buzzing through my head. And always I had it in mind the music was about fairies and quaint, little, freakish beings. This extravaganza stuff calls for all sorts of music—from the rather heavy stuff in the storm scene, to the saccharine little Polychrome song, 'I've Lost My Beau.' And here's a secret," went on the composer, "even the music and the light and color should be in harmony. This makes so subtle an appeal to the senses that most people do not realize its existence at all."

FAIR FIGHT CARD FOR VENICE SHOW.

Mike Doll and Charley Picato, both prominent local lightweights, will be the principals in the first half of a double wind-up bill for the Auditorium Athletic Club at Venice Friday night.

Matchmaker Harry Gilmore thought of matching Billy Burke and Sammy Morris to complete the double bill, but the latter wants a week longer to get ready. Several other good pairs are being considered and the feature on the programme will be announced Thursday.

Kid Carter is to meet Jack Berry, the fighting chauffeur, at 145 pounds; Freddie Barrett will have another chance at George Kilgore of Santa Monica, and Paddy Dillon and Harry Hammer are to come together at 135 pounds. Freddie Ryan, the Locomobile Kid, who made such short work of Young Erne last week, will meet Buster Miller at 122 pounds.

HUNDRED THOUSAND MARK FOR AUTOS.

[A. P. NIGHT WIRE TO THE TIMES.]

SACRAMENTO, April 2.—Automobiles registered in California have passed the 100,000 mark and this State is still second to New York in the number of automobiles that have been registered. The owner who registered the automobile that drew the number 100,000 was John H. Batcher of San Francisco. The much-coveted number 99,999 went to A. C. Bilicke of Los Angeles, a hotel man. Carl Seamann of Sacramento drew 100,001 and Grant Gordon of Berkeley, a magazine writer, was registered for 100,002. According to the last report there are registered in New York 121,000 automobiles.

Van Says:

MOHAN MUST BE CAREFUL OF BUD.

Anderson May Be Too Close to the Weight.

Freddie Welsh Will Not Force English Weight.

"Spider" Kelly Finds Another Fistic Wonder.

BY DE WITT VAN COURT.

Earl Mohan, trainer of Bud Anderson, writes from Wheeler Springs that Bud is in fine condition and will be in great shape for his next fight with Knockout Brown a week from next Saturday. Mohan has been having Bud traveling over the mountains and taking long walks every day since he has been there, and also says he is nearly down to weight at the present time and can make the 133 pounds easier than Joe Rivers can.

Bud may look well at the present time, but it does not sound well to me. Anderson should be much heavier right now than when he started to train for Brown last time. It will be interesting to watch Mohan's method of training Bud for this coming contest. This was Anderson's trouble the last time, he was too near the weight long before the contest.

Mohan has had considerable experience in training boxers and should know what he is doing. He is also a strong believer in massaging. Many boxers have gone stale from too much of this.

We are all anxious to see Anderson at his best in the coming bout and hope Earl will turn the trick for Bud.

• •

Welsh Going Strong.

Freddie Welsh won the English and Australian lightweight titles at 135 pounds, which is the recognized weight in those countries. But Welsh says he will not try and hold any of the Americans to that weight. He is willing to box at 133 ringside if necessary. His manager, Harry Pollok, calls attention to the fact that Jack McAuliffe beat England's best at 133 pounds and he will have Freddie do the same.

McAuliffe beat "English" Jimmie Carroll, Jack Hyams and Jimmie Carney, and Kid Lavigne beat Dick Burge for their titles at 133 pounds.

When Lavigne beat Burge, the latter weighed 133 pounds and Lavigne never weighed over 126 when he fought.

Welsh should have no trouble in forcing the best lightweights in this country if he sticks strictly to these intentions.

Freddie was presented with the championship belt of England by the oldest recognized authority in that country, the National Sporting Club of London.

• •

Kelly Finds Another.

Spider Kelly, the greatest second that ever instructed a man from a corner during a boxing contest, and one of the best judges of a fighter that ever lived, writes that he has a youngster from Seattle who is all the goods. Johnny O'Leary is his name and he can make 122 pounds, but will soon develop into a lightweight.

He is under the management of Frank Purcell, an old-timer, who was a tough customer in the game about twenty years ago.

Spider says, "he has all the old-time stuff, is a good hitter, game and fast." During the last two months he has defeated such men as Manuel Verra, Young Attell, Lee Johnson, Sally Salvitor and Jack White of Chicago each in four rounds.

Kelly's opinion is worth taking notice of.

OXY TAKES HONORS AT Y.M.C.A. MEET.

[Special Correspondence of The Times.]

EL CARMEL, April 1.—In the first day's athletic sports at the Y.M.C.A. conference today Occidental College, holder of the citizens' trophy cup, took the lead by winning the swimming championship with ease for the third successive time and also qualifying for the finals in the basketball championship.

In the latter event Occidental defeated U.S.C., 17 to 14, and Pomona defeated Stanford. Occidental and Pomona will meet later in the week for the championship.

In the swimming meet Occidental won every first place, taking the meet with 36 points to 7 for Stanford, 4 for California and 3 for Pomona. The records for the 25 yards, 75 yards and under-water swim were broken for the Y.M.C.A. conference. The results follow:

The 25-yard dash — Henry (O.) first, Ashforth (C.) second, Morosco (S.) third; time, 14s.

The 75-yard dash — Henry (O.) first, Wieman (O.) and Hill (O.) tied for second; time, 51 4-5s.

The 150-yard swim — Henry (O.) first, Morosco (S.) second, Lane (O.) third; time, 2m. 3s.

Springboard diving — Henry (O.) first, Morosco (S.) second, Wieman (O.) third.

Under-water swim—Creighton (O.) first, St. Clair (P.) second, Fleming (C.) third.

Relay—Won by Occidental (Lane, Hill, Wieman, Henry.)

OVERALL BUYS NEW GLOVE FOR CUBS.

George Cline of the Dyas-Cline Company yesterday sold to Orvie Overall one of the new model Reach gloves that he will use when he plays with the Chicago Cubs this year.

Overall expects to leave here for Chicago about April 15.

POMONA ENTERS MEET.

The student body of Pomona High School decided suddenly this afternoon to send the five winners in track athletics to Berkeley to participate in the State meet of high schools on Saturday. Accordingly, Luther Nichols, pole vaulter and high jumper, Edmund Stone, Ed Maurer, George Parker, sprinters, and Neal Clark, shot-putter and hammer-thrower, accompanied by Coach Dignowitty, left tonight for the north.

POLY CAGED AGAIN.

Los Angeles High School triumphed over her old rival, Polytechnic High, on the St. Vincent diamond yesterday afternoon by a 6 to 4 count. Both teams played fast ball throughout the contest. An enthusiastic crowd of about 2000 students watched the affair from the "bakers."

Seraph Batting Spree.

(Continued from First Page.)

the third, and disappeared in a cloud of dust. Ryan opened the assault with a single. Page dumped the ball down the first-base line. It rolled foul and then fair, and was so leisurely about it that Page gained his goal. Ellis shot the ball to right. It filtered through Bayless, and Ellis followed Ryan and Page over the plate. Moore by some means struck out. This was only a lull. Maggert planted a double in left. Howard drove one of the same dimensions to right center, the ball playfully hitting Bayless in the ribs. Maggert scored on the smack. Gill dropped the ball in short left, and ran it into a double, Howard scoring. Johnson was an easy infield out. Boles, the ninth man up, filed to Carlisle.

BAUM RELIEVED.

Ryan started more trouble in the fourth. The first man up, he singled to center, although his contract does not call for anything like that. Page poked a single to left. Baum had suffered enough. Stewart was sent to his relief.

Ellis and Moore were outfield victims. It looked like Stewart would quell the riot, but he didn't Maggert walked, and this gave Howard a chance to fatten his percentage with a neat clout to center. This scored Ryan and Page. Howard let out a couple of links and stole second by way of diversion. Gill was embalmed at first.

Things ran along smoothly until the sixth. In that frame the Angels made Stewart wish that he had never happened. Harry hit a couple of batters and walked another. Incidentally four of the batters hit him. One of these was Johnson, who hit him for a home run over Kane, with the bases full.

WHEN THE SMOKE CLEARED.

When the smoke had cleared it was found that the Angels had batted clear around, and that six of them had scored. They put over another in the eighth just to be mean. Singles by Howard and Boles did it.

For the Tigers, Patterson tripled in the seventh, and scored on Hosp's infield single. Pat made another heroic effort in the ninth, and doubled, but was left to perish.

The score:

VENICE.

	A.B.	R.	B.H.	S.B.	P.O.	A.	E.
Carlisle, R.	4	0	0	0	2	0	0
Kane, cf.	4	0	1	0	1	0	1
Harlem, rf.	4	0	1	0	1	0	1
Brashear, lb.	4	1	1	1	4	1	0
Patterson, 1b.	4	1	2	0	4	2	0
Litschi, 2b.	4	0	0	0	2	3	0
Hosp, ss.	4	0	2	0	2	4	0
Tennesman, c.	3	0	0	0	7	0	0
Baum, p.	2	0	0	0	0	1	0
Stewart, p.	1	0	0	0	1	0	0
Totals	34	2	7	1	24	11	1

LOS ANGELES.

	A.	R.	B.H.	S.B.	P.O.	A.	E.
Page, 2b.	5	2	3	0	2	7	0
Ellis, lf.	5	2	3	0	1	0	0
Moore, 3b.	5	1	2	0	1	0	0
Maggert, cf.	4	1	2	0	1	0	0
Howard, rf.	5	1	2	0	2	0	0
Gill, 1b.	3	0	1	0	10	0	0
Johnson, ss.	5	1	1	0	2	3	0
Boles, c.	4	0	0	0	7	3	0
Ryan, p.	3	2	2	0	0	0	1
Totals	39	13	16	2	27	8	1

SCORE BY INNINGS.

	1	2	3	4	5	6	7	8	9	
Venice	0	1	0	0	0	1	0	0	0	—2
Base hits	0	2	0	0	0	1	2	0	2	—7
Los Angeles	1	0	3	1	0	0	0	1	3	—15
Base hits	1	0	6	3	1	4	1	2	3	—16

SUMMARY.

Hits made—Off Baum eight and eight runs in three innings. Baum taken out in the fourth, with none out and two on bases. Charge defeat to Baum.

Home run—Johnson.

Three-base hit—Patterson.

Two-base hits—Patterson, Moore, Maggert, Howard, Ellis, Patterson.

Passes on balls—Off Baum, 2; Stewart, 2.

Struck out By Baum, 11; Ryan, 6.

Hit by pitched ball—Ellis, by Stewart; Gill, by Stewart.

Umpires—Rush and McCarthy.

Time of game, 2h. 10 min.

BURKE'S Dry Gin is unsurpassed for cleanness and beauty of flavor. 727 S.

Record Broken.

POMONA-OXY TRACK IS DEFEATED BY THE BEAR

[BY DIRECT WIRE TO THE TIMES.]

BERKELEY, April 2.—[Exclusive Dispatch.] California, 84 2-7; Occidental, Pomona, 27 4-7.

The breaking of the Pacific Coast collegiate hammer throw record, a surprise in the mile and a sensational two-mile race, were the features of the meet today. Shattuck, with a mighty heave, tossed the hammer 170ft. 4½in., breaking the Coast collegiate record.

Annin beat Capt. Wood of California in the mile. Wood got the pole, on the first lap, followed tightly by Annin. Until the last, Cap. Wood led easily and looked a sure winner. On the finish straight-away Annin began to forge ahead. Wood fought every inch, but the southern lad gained. At the thirty-yard line he passed Wood and tore the tape six yards the winner. The bleachers were thunder-struck.

Sturgis gave Crabbe the worst scare in the two-mile run he has had this year. After the third lap, Crabbe led, hugging the pole.

GREAT FINISH.

Sturgis followed contentedly until the final round, then, with a great burst, he shot by Crabbe and at the curve, led by ten yards. It seemed impossible that Crabbe could catch him. A hundred yards from the finish, Crabbe began to close in. Sturgis let out, and not until the fifty-yard line could Crabbe breast him. Then Crabbe started to sprint. Sturgis struggled hard, but he could not catch the Bear runner who broke the worsted a yard to the good. A last minute change by the coach kept Gillette out of the quarter, and Todd took the event without trouble. Gillette was expected to do something in the relay, but his team-mates fell down on him. Kirkpatrick and [illegible] were neck to neck until [illegible] the high-stick event. [illegible] stride, mowed down [illegible] riers and Kirkpatrick [illegible] winner. In the low hurdles [illegible] lad took the race in 24 1-5s.

Mile run—Annin (O.) first, [illegible] (C.) second, Wright (C.) third; time, 4m. 23 2-5s.

The 100-yard dash—Wood (O.) first, Haseltine (C.) second, [illegible] (C.) third; time, 10 1-5s.

High hurdles—Kirkpatrick (O.) first, Preble (C.) second, [illegible] third; time, 15 2-5s.

The 440-yard dash—Todd (C.) first, Cook (O.) second, Strauh (C.) third; time 51 4-5s.

Two-mile—Crabbe (C.) first, Sturgis (P.) second, Stewart (C.) third; time, 10m. 4s.

Low hurdles — Kirkpatrick (O.) first, Knapp (C.) second, [illegible] third; time, 24 1-5s.

The 220-yard dash—Wood (O.) first, Gillette (P.) second, [illegible] third; time, 22 4-5s.

The 880-yard run—Annin (O.) first, Smith (C.) second, [illegible] third; time, 2m. 2 4-5s.

Relay won by California—Gillette, Meyer, Clark, Todd; time, 3m. [illegible]

Hammer throw—Shattuck (C.) first, Wiley (U.C.) second, [illegible] third; distance, 170ft. 4½in.

Shot put—Thomas (C.) first, Shattuck (C.) second, Lee (C.) third; distance, 40ft. 6½in.

Broad jump—Allen (C.) first, Beckes (O.) second, [illegible] third; distance, 22ft. 8in.

High jump—Beckes (O.) first, Beckes (O.) and Hill (C.) tied for second; 6ft. 2in.

Pole vault—Gavin (C.) first, Bangs, Frisbie (C.) tied for second; Wilson (O.) for third; height, 11ft. 4in.

Above Board.

STANFORD PROMISES THE TROJANS SQUARE DEAL

[BY DIRECT WIRE TO THE TIMES.]

STANFORD UNIVERSITY, April 2.—[Exclusive Dispatch.] Special efforts are being made here to give the U.S.C. track team a perfectly square deal, and then some, when the southerners go up against the Cardinal varsity squad on Stanford oval tomorrow afternoon. No visiting team ever got worse than a square deal at Stanford, but the meet will be conducted tomorrow so that whoever loses will have no grounds for complaint.

Although Stanford has 180 men in the track squad the number that will be put in against U.S.C. will be no greater than the number of U.S.C. entries. Dean Cromwell is expected here tomorrow.

In order that there may be no grounds for complaint as to [illegible] cials, A.A.U. men of San Francisco have been engaged to act as judges and timers. An effort is being made tonight to get James E. Sullivan, president of the A.A.U., who is meeting at San Francisco, to act as referee. It is probable that the officials for the Pacific Athletic Association, some other well-known amateur sportsman, will fill the job if Sullivan does not.

The U.S.C. athletes arrived [illegible] yesterday morning and were assigned rooms in Encina Hall, the men's dormitory. They are eating at a training table at Stanford Inn. They are spending much time at the training house on the oval, and it is believed should be much at home on the Stanford field.

Sop-O-ZoN

The quickest and most thorough solvent of grease paint, printer's ink, dirt, stains, etc. Indispensable to automobilists and others desiring the hands. Ask your dealer.

BORRICK CHEMICAL CO., Los Angeles

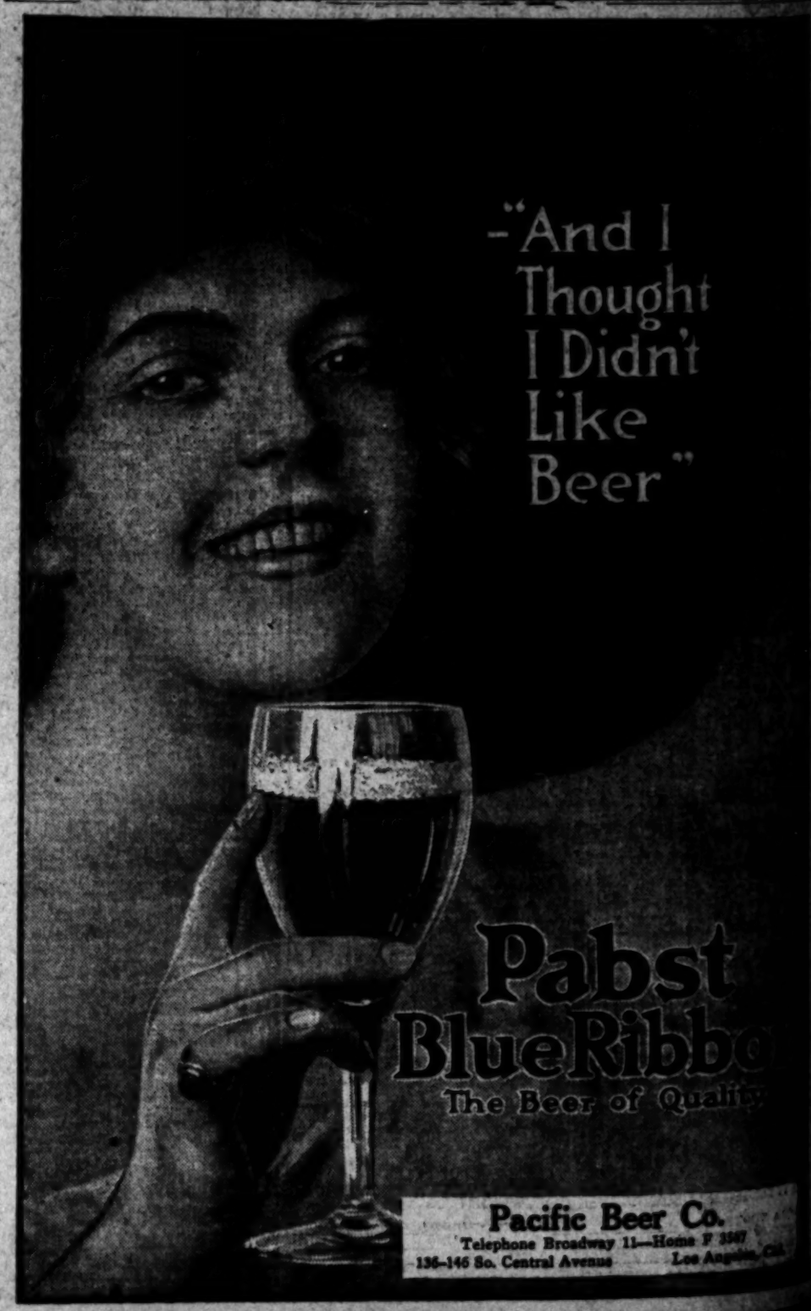

rd Broken.

TRACK IS BY THE BEARS.

IRE TO THE TIMES.]

on him. Kirkpatrick and Beeson were neck to neck until the half, in the high-stick event. Beeson lost his stride, mowad down a couple of hurdlers and Kirkpatrick was an easy winner. In the low hurdles this Tiger lad took the race in 26 1-5s. Results:

Mile run—Ash Jn (O.) first, Wood (C.) second, Wright (C.) third; time, 4m. 33 2-4s.

The 100-yard dash—Wood (C.) first, Haseltine (C.) second, Stubbs (C.) third; time, 10 1-5s.

High hurdles—Kirkpatrick (C.) first, Preble (C.) second, Maker (C.) third; time, 15 2-5s.

The 440-yard dash—Todd (C.) first, Cook (O.) second, Straub (C.) third; time 51 4-5s.

Two-mile—Crabbe (C.) first, Sturgis (P.) second, Stowatts (C.) third; time, 10m. 6s.

Low hurdles — Kirkpatrick (C.) first, Knapp (C.) second, Baker (C.) third; time, 26 1-5s.

The 220-yard dash—Wood (C.) first, Gillette (P.) second, Stanton (C.) third; time, 22 4-5s.

The 880-yard run—Annis (O.) first, Smith (C.) second, Griffiths (C.) third; time, 2m. 3 4-5s.

Relay won by California—Woodruff, Meyer, Clark, Todd; time, 3m. 21 2-5s.

Hammer throw—Shattuck (C.) first, Wiley (U.C.) second, Barnes (P.) third; distance, 170ft. 4¼in.

Shot put—Thomas (C.) first, Shattuck (C.) second, Lee (C.) third; distance, 40ft. 6¼in.

Broad jump—Allen (C.) first, Beckes (O.) second, Bradway (C.) third; distance, 22ft. 2in.

High jump—Beeson (C.) first, Beckes (O.) and Hill (C.) tied; height, 6ft. 2in.

Pole vault—Gavin Rice Gower, Bangs, Frisbie (C.) tied with Barnes (P.) Wilson (O.) for first; height, 11ft. 4in.

ve Board.

OMISES THE S SQUARE DEAL.

RE TO THE TIMES.]

grounds for complaint as to the officials, A.A.U. men of San Francisco have been engaged to act as judges and timers. An effort is being made tonight to get James E. Sullivan, president of the A.A.U., who is visiting at San Francisco, to act as referee. It is probable that he will officiate. John E. Elliott, president of the Pacific Athletic Association, or some other well-known amateur sportsman, will fill the job if Sullivan does not.

The U.S.C. athletes arrived here yesterday morning and were assigned rooms in Encina Hall, the men's dormitory. They are eating at a training table at Stanford Inn. They are spending much time at the training house on the oval, and by tomorrow should be much at home on the Stanford field.

quished and most thorough solvent of grease, paint, printer's ink, dirt, stains, etc. Impossible to counterfeit and most delightful for cleaning the hands. Ask your dealer.

BORRICK CHEMICAL CO., Sole Mfrs.

nd I
nought
Didn't
ke
eer"

bst
Ribbon
r of Quality

c Beer Co.
adway 11—Home F 3567
venue Los Angeles, Cal.

The Nomination of Mr. Wad for Mayor is Positively Assured! — *By Gale.*

Williams Says:

ERNIE JOHNSON MAKING GOOD.

New Shortstop Is Living Up to Berger's Pace.

Jack Ness Helping the Oaks With Big Stick.

Stewart and Baum Get Awful Drubbing.

BY HARRY A. WILLIAMS.

Henry Berry is all swelled up over the showing made by Ernee Johnson. His pride is justifiable. Johnson is certainly filling the bill as far as fielding is concerned.

His work in this department has been sensational. If he has any weakness it is on high flies. He has muffed two of these in the last two days, but in each case he recovered the ball in time to convert a seeming error into a putout, indicating that he is a young man active of limb and quick of wit. In each case he went out of his way in order to meet the chance.

Johnson's assist on Stewart's grounder in the sixth inning yesterday was one of the finest bits of shortstopping seen here in many a day. Had Joey Berger been present he would have doffed his dicer to his successor. Johnson took the ground-er in short left, and nailed his man within a foot of the base with a throw that landed true in Gill's glove. There are a lot of shortstops who would have been content to save their arms and let it go for a base hit.

Joe Berger has set the fielding standard for shortstops. Thus far Johnson has measured up to it, and then some.

As a stickmith, Johnson is still in a unknown quantity. He broke into the hitting column yesterday with a home run that wrought fearful havoc, but the fact that there was a high wind and Kane misjudged the lick helped in the achievement.

There is no discounting Johnson's batting ability. He has yet to prove his worth as a batter. He rumpled the scorebook for a percentage of .333 in eighteen games for the White Sox last season. He needs only to approximate that figure to hold his job all this way.

"I don't think for a minute that Johnson won't fill the bill," is a bit of information volunteered by "Rube" Waddell. "Freeman was dead sweet a time last season, and tried to land me for the St. Louis Cardinals, but Johnson couldn't see it that way."

• •

Still Going Strong.

This fellow Ness is making the baseball people of Oakland forget Bud Hooper and John Tiedemann. He is more than living up to the advance notices. Three hits in the opening game, and just observe what he did yesterday. Ness does not figure to keep up this gait, No player could. He hit .295 with New Bedford last season, and this gives him no license to hit up to that mark in this league.

• •

Senators Not Soft.

Just at this time Oakland seems to be in need of all the hitting of which Ness and the rest of the payroll is capable. The "champs" are not finding Sacramento as soft as of yore. The Senators are not looking for a soft spot this season. They have quite a ball club, and a real manager—both of which are novelties in the Capitol City.

• •

Hogan's Choice.

Hogan announced last night that he will use either Harkness or Koestner today. Harkness showed in the White Sox games that he is in winning form, while Koestner's condition is said to be O. K. Harkness looks to be in the best shape of any of the Venice twirlers. Some have been inclined to criticize Hogan for not using him Tuesday or yesterday. I think that Hap showed excellent judgment in holding him in reserve. Check is a "cold weather" pitcher, and looked almost a sure winner in the opening game, while Ryan was sure to extend himself to the limit in his first appearance. Any man opposed to them would have had to pitch practically perfect ball in order to win.

• •

A Long Guess.

Just make a long guess as to who will pitch for the Angels today. Dillon mentioned Driscoll, Perritt, Rogers, Slagle and Crabb as possibilities. If you try to pick today's twirler it is only four to one against you. Tozer was thought to be in line for the place, but "Doc" Finley stated last night that "Bill" had mislaid a ligament in his salary arm.

Jack Ryan, Angel pitcher, who played a wonderful game against Venice yesterday.

STARS BOX TO AID SUFFERERS.

Tickets for the benefit boxing show, scheduled for McCarey's pavilion at Naud Junction Saturday night, are to be placed on sale at Greenewald's Cigar Store tomorrow morning.

The entertainment arranged for the purpose of adding to the fund for the Ohio flood sufferers is to consist of fifteen bouts. Thirty boxers, ranging from champions down to preliminary boys have volunteered their services for the good of the cause.

A number of vaudeville numbers have been arranged for also, and a corps of young women have offered to assist by acting as ushers during the evening.

In Nick of Time.

MALARKEY SAVES SLIPPING CHAMPS.

Oakland Takes Hard-fought Game from Solons.

Score Seven to Six After Long Struggle.

Ness Hitting Like a Regular Wild Man.

[BY DIRECT WIRE TO THE TIMES.]

SACRAMENTO, April 2.—[Exclusive Dispatch.] Bill Malarkey went to the rescue of Tyler Christian on the mound for Oakland in just the nick of time to let Tyler get away with another of his proverbial lucky wins and to put Honus Mitze's 1912 champion Oaks on the victory side of the Coast League ledger.

It was an uphill battle for the Wolves from the start, for "Judge" Munsell was Wolverton's choice for mound duty, and the "judge" was afflicted with some of his old 1912 wildness at the outset. He walked Leard, the first man up. Schirm singled to right, and when Zacher drew a draw, the bases were filled with none out. Coy hit to Stark, forcing Zacher at second, Leard scoring. Hetling hit to Stark for an out at first; Schirm scoring. Ness drew the third walk of the inning, but Cook ended the performance by flying to O'Rourke.

Those two runs did not bother the Wolves and in the same inning they got them back and earned them both. Jimmy Shinn opened with a double to right; Moran and O'Rourke were easy outs, but Bill Kenworthy tore one down the left field foul line for three sacks, scoring Shinn. Tennant singled to left center, scoring Kenworthy and evening up the score.

In the third, it was again Jimmy Shinn who paved the way with another double to right. Moran sacrificed him to third. O'Rourke chopped one down the first base line and Ness picked it up and pondered over it long enough for Shinn to beat the throw to the plate and by that time O'Rourke had reached first in safety.

But Kenworthy and Tennant were infield outs, ending the inning with the Wolves one run to the good.

Ness opened the sixth by poling one over the right field fence, the first home run of the season on the local lot. Cook followed with a single back of first and completed the circuit for the score, which put the Oaks in the lead, when O'Rourke threw Mitze's bunt into the bleachers.

Once again the Wolves were one run to the bad, and once again they forged to the front with two runs in the last of the sixth. With one down Tennant ripped one to the right field fence which would have been a home run, but for a projecting advertising sign. But Jimmy Lewis came through with the home run stuff after Tennant had pulled up at second, and that home run by Lewis was the first one of the season inside the grounds. The drive sailed far over Zacher's head, and when Zacher and Cook relayed the ball to Mitze, the Oakland leader fell down in the third base line; Lewis fell over him, but rolled over to the plate before Mitze could put the ball on him.

That sixth inning put the Wolves one run to the good, but Munsell weakened in the seventh and three hits in a row tied the score before Prince Alberts was sent to the mound for relief duty. Schirm singled, Zacher doubled and Coy singled, scoring Schirm. But when Zacher tried to score from second on the single, Roy Moran gave another example of clever pegging and had the ball true to the plate in time to nab his man.

But the old see-saw was not settled yet. That Wolverton spirit of fight to the last out, kept the Wolves pegging away and in the eighth the locals again forged to the front with a one-run lead. Kenworthy bounced one off the right field fence for a single, Tennant singled to center and Jimmy Lewis slid under Ness, beating out a bunt to Hetling and filling the bags with none out. Stark fouled to Mitze, and after Cheek had taken one ball and one strike, Deacon Van Buren was sent to bat in the pinch. The deacon responded with a sacrifice fly to Zacher, which scored Kenworthy. Alberts popped up to Cook and the inning was over.

Schirm drew a walk in the eighth and took second on a passed ball. Zacher hit to O'Rourke and Schirm was run down between bases. Coy singled to right center, but fast fielding held Zacher at second. Hetling singled to center; Zacher tried to score from second, but Moran's peg went true to the plate again and Zacher did the African dodger act long enough for Coy to run up to third and Hetling to round to second. Then Zacher decided to go back to third and when he and Coy both stood on the bag, Bliss ran up with the ball and put it on Coy for an out.

But even with two outs, the Oaks were not to be stopped. Jack Ness came through with his third hit of the day, bouncing one off Moran's shins, Zacher and Hetling scoring the two runs, which put Mitze's boys out in front again. Cook doubled to right but Mitze ended the rally by popping up to Stark from behind third.

NORTERN SCORES.

OAKLAND.

	A.	B.	R.	B.H.	S.B.	P.O.	A.	E.
Leard, 3b	5	1	0	1	0	1	2	0
Schirm, lf	3	2	2	1	0	0	0	0
Zacher, cf	4	1	2	0	2	1	0	0
Coy, rf	5	0	1	0	1	1	0	0
Hetling, 2b	5	0	1	0	1	1	4	0
Ness, 1b	3	1	1	0	0	6	0	0
Cook, ss	5	1	2	0	2	2	2	0
Mitze, c	4	0	0	0	1	2	1	1
Christian, p	3	0	0	0	0	0	3	0
Malarkey, p	0	0	0	0	0	0	0	0
Totals	35	7	12	2	7	27	11	1

SACRAMENTO.

	A.	B.	R.	B.H.	S.B.	P.O.	A.	E.
Shinn, rf	5	2	2	0	1	1	1	0
Moran, cf	4	0	0	0	2	2	1	0
O'Rourke, 2b	5	0	1	1	2	4	1	1
Kenworthy, 2b	4	2	2	1	0	2	1	1
Tennant, 1b	4	1	1	0	0	8	1	0
Lewis, lf	4	1	1	0	0	0	0	0
Stark, ss	3	0	0	1	4	0	0	0
Cheek, c	3	0	0	0	0	6	0	0
Bliss, c	1	0	0	0	1	1	0	0
Munsell, p	2	0	0	0	0	2	0	0
Alberts, p	1	0	0	0	0	0	0	0
Van Buren, x	0	0	0	0	0	0	0	0
Totals	34	6	12	2	10	27	10	2

x—Batted for Cheek in eighth.

SCORE BY INNINGS.

	1	2	3	4	5	6	7	8	9	
Oakland	2	0	0	0	0	2	1	2	0	—7
Base hits	1	0	1	1	0	2	1	0	4	—12
Sacramento	2	0	1	0	0	2	1	0	—	—6
Base hits	2	0	1	1	2	0	2	3	1	—12

SUMMARY.

Five runs, 8 hits off Munsell in 6 1-3 innings.

Six runs, 12 hits, off Christian, in 5 1-3 innings.

Home runs—Lewis, Ness.

Three-base hit—Kenworthy.

Two-base hits—Shinn, 2; Tennant, Zacher, Cook.

Sacrifice hits—Moran, Kenworthy, Stark, Mitze.

Sacrifice fly—Van Buren.

Struck out—By Christian, 6; by Munsell, 2; by Alberts, 1.

Bases on balls—Off Christian, 1; off Munsell, 5; off Alberts, 2.

Wild pitches—Munsell, Christian.

Passed ball—Bliss.

Hit by pitcher—Schirm, by Munsell; Cheek, by Christian.

Credit victory to Christian.

Charge defeat to Alberts.

Double plays—Munsell to Stark to Tennant; Cook to Mitze to Hetling to Mitze to Christian to Cook to Leard.

Time of game—2h. 30m.

Umpires—Newhouse and Held.

PORTLAND.

	A.	B.	R.	B.H.	S.B.	P.O.	A.	E.
Chadbourne, lf	4	0	0	0	1	0	0	0
Fitzgerald, rf	3	2	0	0	1	0	0	0
Lindsay, 2b	4	0	1	0	0	0	0	0
Rodgers, 2b	4	0	2	0	2	4	0	0
Krueger, cf	4	0	0	0	1	0	0	0
Derrick, 1b	3	0	1	0	14	0	0	0
McCormick, ss	2	0	0	0	1	2	0	0
Berry, c	2	0	0	0	3	2	1	0
Carson, p	2	0	0	0	0	0	2	0
Janes, p	0	0	0	0	0	0	0	0
Totals	29	2	4	0	*25	16	3	0

SAN FRANCISCO.

	A.	B.	R.	B.H.	S.B.	P.O.	A.	E.
Mundorff, rf	4	0	1	0	1	0	0	0
McArdle, 3b	3	1	1	0	1	1	5	0
McCarl, 1b	3	0	0	0	1	6	0	0
Hogan, lf	4	0	1	0	1	0	0	0
Zimmerman, cf	3	1	1	1	1	1	0	0
Corhan, ss	2	0	0	0	0	4	1	0
Cartwright, 2b	4	0	1	0	1	4	1	0
Spencer, c	4	0	0	0	2	3	0	0
McCorry, p	3	0	0	0	0	1	0	0
Hughes, p	2	1	1	1	1	0	0	0
Howard, xx	0	0	0	1	0	0	0	0
Totals	31	3	5	3	9	27	7	0

SCORE BY INNINGS.

	1	2	3	4	5	6	7	8	9	
Portland	0	0	0	1	0	1	0	0	0	—2
Base hits	0	0	0	2	0	2	0	0	0	—4
San Francisco	0	0	0	1	0	0	1	1	—	—3
Base hits	0	1	1	3	0	0	2	2	—	—9

*—One out when winning run scored.

xx—Batted for Mundorff in ninth.

SUMMARY.

Two runs, 4 hits off McCorry in 4 1-3 innings.

Two runs, 7 hits off Carson; taken out in ninth with man on third.

Three-base hit—Hughes.

Credit victory to Hughes.

Two-base hit—Rodgers.

Charge defeat to Carson.

Sacrifice hits—McArdle, Corhan, 2; McCarl.

Bases on balls—Off Carson, 2; off McCorry, 2.

Struck out—By Carson, 3; by McCorry, 2.

Hit by pitcher—Derrick, by McCorry; Howard, by James.

Double play—McArdle to Corhan to McCarl.

Wild pitch—Carson.

Time of game—1h. 55m.

Umpires—Phyle and Finney.

TROJANS AGAIN BEATEN BY BERKELEY BEARS.

[BY A. P. NIGHT WIRE TO THE TIMES.]

BERKELEY, April 2.—The University of California defeated the University of Southern California today, 4 to 0. Conklin for the Berkeley team pitched a steady game and allowed but two hits in eight innings.

Today's defeat is the third the southern college has suffered at the hands of the Berkeley students. Score:

California, 4; hits, 6; errors, 2.

U.S.C., 0; hits, 2; errors, 5.

Batteries—Conklin and Henney; Benson, Crossman and Duncan.

Even Up.

SEALS TRIM THE PORTLAND DUCKS

Howard's Men Turn Tables on McCredie's Climbers.

Pitchers for Both Teams Have Hard Time.

Garrison Finish Wins for San Francisco.

[BY DIRECT WIRE TO THE TIMES.]

SAN FRANCISCO, April 2.—[Exclusive Dispatch.] Baseball conditions were reversed today as compared with the opening game, and San Francisco won, 3 to 2. The Seals easily looked the stronger team, hit the ball better than the Beavers, who had to be contented with just four singles, their fielding was less erratic and the pitching of a better quality.

McCredie yanked Carson the moment he wavered and Big Bill James, the six foot, five inch "Jess Willard of baseball," was so wild that it looked plain suicide for any man to face him at the bat. He did manage to give Howard an awful crack over the fingers of the right hand, but that was all. Plenty of "smoke" on the ball with nothing else, was his undoing.

Howard started Pitcher McCorry and the little fellow had a lot on the ball, so much that for three innings he did not give a hit. The Portland run in the fourth was as much the result of an error by McArdle as the two hits off McCorry, while the second tally came through a walk and a couple of nice hits.

HUGHES TO RESCUE.

McCorry had to be taken out in the seventh because his arm went wrong. Such accidents are liable to happen at this stage of a pennant race and Howard lost no time in substituting Harry Hughes. The move was a happy one, for it showed that Hughes has got quite enough to recommend him to the club.

The fortune of war waged first one way and then the other, although until the closing rally the Beavers were never worse than a tie. Scoring in the fourth, the Portlanders found the score tied in the last of the same inning. Once more the northern delegation took a lead when Fitzgerald came across the plate with the second run in the sixth and the Seals waited until the eighth to tie it up.

FITZ "BREAKS" THE ICE.

Fitzgerald, who was the lone run-getter for the Ducks, broke the ice in the fourth. He drove the ball at second and McArdle fumbled long enough to allow him to reach first. Lindsay backed Mundorff up against the fence to catch his fly, but a double by Rodgers to left scored Fitzgerald.

Zimmerman made a quick recovery and relayed to Corhan, who threw on to the plate. The peg was perfect, but McCorry grabbed for the ball and Spencer lost his chance of retiring the man at the plate.

Portland had a busy time of it in the sixth, although they wound up with but a single tally. In the eighth the locals tied it up again. McArdle drew a pass and McCarl sacrificed. A wild pitch carried the utility man on to third and Willie Hogan drove him home, when he hit past Derrick into right field.

The closing scenes were spectacular. Spencer lifted a foul fly that was gathered in by Derrick. Hughes laid down a three-bagger toward the clubhouse and Howard sent himself in as a pinch hitter and was hit on the fingers. He stole second and when McArdle drove the ball through to center Hughes tallied with the winning run.

California Automobile Co.
Volney S. Beardsley Pres. and Mgr.
Factory Representatives
COLUMBUS ELECTRIC
Firestone Cleveland
The Columbus Buggy Company
Columbus, Ohio
Established 1871
1250-1260 West 7th Street.
Find a Dissatisfied Owner
Pacific Phone Wilshire 798
Home Phone 53618

MOTOR CAR DEALERS ASSOCIATION DIRECTORY

ABBOTT AND LOZIER—Now Sold by Bekins-Speers Motor Company. F3635, M1691. 1026 S. Olive St.

AMERICAN-COLE — Grundy Motor Sales Co., 842 South Olive Street. Main 2191; 10927.

APPERSON JACKRABBIT—Leon T. Shettler Co., 151 West Pico Street. Main 7034, Home 10167.

BAKER ELECTRIC—Standard Motor Car Co., 1001 South Olive Street. Broadway 2963, Home 10457.

BUICK—HOWARD AUTO CO., Tenth and Olive. Home 60009, Main 9040.

COLUMBIA-MAXWELL — United Motor Los Angeles Co., 1200 S. Olive St. Main 8408—Home A3698.

CUTTING—Eastern Motor Car Co., 825-827 South Olive. F2965, M. 2965.

FRANKLIN AND R. & L. ELECTRICS—R. C. Hamlin, 1040-1044 South Flower St. Main 7877, Home 60249.

FIRESTONE - COLUMBUS - ELECTRIC—Cal. Automobile Co., 1250-1260-W. 7th. Wils. 788, Home 53018.

GARFORD & REO—Lord Motor Car Company, 1032-38 South Olive Street. 10845, Main 5470.

HUDSON—Hudson Sales Co., Phones—Sunset Main 678, Home A4734. 1118 South Olive Street.

HUPMOBILE—M. C. Nason, 1017-1019 South Olive. A1007, Broadway 2967.

JACKSON—Chas. H. Thompson, 1142-44 South Olive Street. F6390, Broadway 1947.

KISSEL KAR—Kissel Automobile Co., 118 West Pico Street. Broadway 2186, 22886.

MITCHELL — Greer - Robbins Co., Twelfth and Flower Streets. Broadway 5410, A1187.

NATIONAL—National Motor Car Co., 1355 South Flower Street. 60593, Main 5347.

OAKLAND CARS, STANDARD TRUCKS—Hawley King & Co., 1027-33 South Olive Street.

OLDSMOBILE — Oldsmobile Co. of California, 1205 S. Olive. Main 3130, F5647.

OVERLAND—J. W. Leavitt & Co., 1235 South Olive Street. Main 4831, 60537.

PAIGE — MYSTERIOUS SIX — LIPPARD—STEWART. Thomas Motor Car Co. of California, 1058-60 S. Flower.

PACKARD and R. & L. ELECTRICS—California Motor Co., Tenth and Hope Sts. Main 6060, 60406.

PIERCE-ARROW—W. E. Bush, 1701-1711 South Grand Avenue. Home 60295 and Main 2257.

POPE-HARTFORD — Wm. R. Ruess, corner 10th and Olive. Main 7278, Home 60173.

PREMIER — Premier Motor Car Co., 1127 South Olive Street. Main 679, F2564.

REGAL — Big Four Automobile Co., 1047-49 South Olive. Home F2533, Sunset Broadway 952.

SIMPLEX & MERCER. Simplex and Mercer Pacific Coast Agency. 1057 So. Olive St. Phones; A4547, Main 7563.

STEARNS-KNIGHT and OHIO ELECTRIC—Smith Brothers, 742 S. Olive St. Broadway 3834, Home F4206.

STUTZ-BROWN-SYMONDS CO.—412-414 West Pico Street. Home 25003, Main 7047.

VELIE AND WARREN — Renton Motor Car Co., 1230 South Main St. Main 1068, Home 10799.

WINTON—W. D. Howard Motor Car Co., 1238 South Flower Street. Broadway 4180, Home F5609.

LOS ANGELES AQUEDUCT
Store Keeper. Sale of Equipment and Material. 1116 Central Bldg.

Write a Prize Limerick and Get a Season Ball Pass.

Muse Working.

LIMERICKS POURING IN FROM GREAT HOST OF POET FANS.

He Worked All Day.

It is said that some cities have moles,
And that sometimes a ship will give rolls,
There things may be so,
But there's one thing we know—
There's a ball team down South that has Boles.

The man at the bat was named Litschi,
And when Hogan yelled out "Let it hitschi!"
He blithely replied,
As he lammed the horsehide,
"Alrighty, old spavin, I gitschi!"

Up in heaven the angels so sweet—
No one knows what the pretty things eat;
But down in L.A.,
So I've heard people say,
There's a bunch lives on raw Tiger meat.

Said Hogan of Venice to Dillon:
"'Tis a fine day, an' if the Lord's willin';
Your goat I will get
And keep for a pet,
So get busy, you crafty old villain."

Said Dillon, "My stomach feels fit,
My darned old legs won't do the biff;
My bellows are weak,
My back seems to creak,
But nothing is wrong with my biff."
P. S. SHANAHAN.
No. 1123 West Fifty-sixth street.

Some Fancy.

Hogan's Tigers are fighters indeed.
And right there with the class and the speed;
They've got plenty of pluck,
So a small share of luck
Will be all that they'll need to succeed!
LENORE PETERS.
Zelda Apartments.

Same Old Hogan.

As new manager, the great Hap Hogan
Was signed till we thought him a dogan;
But he managed the game,
So he soon 'rose to fame,
And now his name is a slogan.
C. E. LLOYD.
National Home, Los Angeles.

Here's Mine.

Here's a verse to Left-fielder Carlisle,
Who pilfers the bags with a smile.
He leads off with the bat,
And a good thing at that,
For he generally hits it a mile.
J. H. WARNACK.
Box 374, Huntington Park.

Three Good Ones.

A capable leader is Dillon,
Behind him's a team that's willin',
In the box there is Slapp,
And don't forget Nagle,
For this season they'll make a killin'.

A cute little fellow is Kane,
He's a slugger, but not vain.
In the field or at bat,
He's as spry as a cat,
And fights with might and main.

The Angels' manager, Berry,
Has a team that is all to the merry,
And fights to win,
Through thick and thin.
Now watch the smiles of Hen Berry.
BERNARD A. VOLLMER,
No. 396 Trust and Savings Bldg.

On Mr. Maggert.

A Los Angeles fielder called Maggert
Said: "Hold up the train, or we'll flag it.
We're in a hurry to go
Through Sac-ra-mento,
The game we must Crabb or must bag it."
ERNEST SIMPSON.
No. 735 South Union avenue.

Some Predictions.

Predictions may differ and estimates vary
On the strength of the team you tell be you carry.
If the pennant you'd win,
Right now you'll begin,
Capt. Dillon and likewise "Hen" Berry.
ALLAN LANDRETH.
No. 424 West Pico street.

Dote on Hogan.

There's only one Hogan
That all the fans "dote on."
At Venice by the strand,
He plays with his band:
The pennant he'll sure get hold on.
F. C. STOCKER.
No. 243 South Olive street.

On a Kicker.

There was a manager named Hogan,
Well known in baseball slogan,
For on the base line
At kicking so fine
He'd rattle them all with his brogan.
BEN BLAIR.

A Booster.

I am one of the Angels' rooters,
Pop and his crew are not bootera.
They know how to play ball,
Which in necessity is all.
Now you know why Dillon has boosters.
C. B. HASSINGER.
No. 2723 West Eighth street.

Classy Lober.

There's a classy young fielder named Lober,
Who has a swell arm on his shoulder;
When he throws to the plate,
The runner is late,
And the chances for scoring are over.
VIVIEN WEIR.
No. 3553 South Flower street.

Hard on Happy.

There's a famous young man they call "Hap,"
He's so exceedingly fond of a scrap.
That to coach on the line
Often costs him a fine,
And that always tickles old "Cap."
HAROLD C. BLAKESLEE.
No. 935 Gratton street.

Rough Boy Hitt.

There is a stout heaver called Hitt,
Whose curving's caused many a fit
To be thrown by the team,
That's opposing his steam,
For Hitt almost cannot be hit.
E. F. GAETTINGER.
Care Daily Report, Ontario, Cal.

Bunch of Dubs.

There was a young man named Hap Hogan,
Of whom I'm inventing a slogan,
Who says, "Those other five clubs,
Are a big bunch of dubs,
You'll see when they hit the toboggan."
THOMAS NEVES.
1159 Lime avenue, Long Beach, Cal.

THE LIMERICK CONTEST RULES.

For the benefit of those who do not know the conditions governing the Limerick contest, let it be stated that nothing but regular Limericks will be received.

Two prizes are offered, each being a season baseball pass, to the writers of the best verse, so first and second places count big in this race. Send all copy to sporting editor of The Times and write address plainly.

Why Not Sign Up.

The leader of the Angels is Dillon;
His praises the ball bugs are trillin',
With judgment acute
And good luck to boot
He furnishes a programme quite fillin'.

There was a ball genius named Happy,
Who inspired his men to play snappy;
With derisive remark
He livens the park,
Though the Angels consider him sappy.

There was a young pitcher named Chech,
Who usually wins out by a neck;
With incurves and outs
The opposition he flouts;
He holds all the aces in the ball heavers' deck.

There was a young man named Carlisle;
He pounded the ball out a mile;
At stealing a base,
He set all a pace,
And keeps Dillon frothing meanwhile.

There was a young player named Kane,
Who caused his opponents much pain;
At fieldin' a kitten,
A demon at hittin',
He holds all pitchers in perfect disdain.
MR. ANONYMOUS.

Rah! Rah! for "Spec."

A Los Angeles pitcher named Chech,
Watched Hogan's slabster called "Spec;"
But the first got a pain,
When a hit from John Kane
In the ninth, gave Dillon the wreck.
GEO. R. BIRD,
42 South Vernon, Pasadena.

No Chance for Others.

Los Angeles with her ball teams' dual,
Of northern hope will make fuel;
We are out for the rag,
The pennant we'll bag,
For Oaks, Seals and Beavers—the gruel.
CHARLES S. M'NICHOLS,
1477 West Twenty-fifth street.

Sad Tale.

The pennant we'll cinch at the start,
Claimed Dillon of Washington Park;
But of course he will fail,
Watch the old tiger tail,
Was all that Hogan could bark.
RAY SWARTZ,
3015 Raymond avenue, Los Angeles, Cal.

Here Are Three.

We have a ball team in our town;
A team, in fact, of great renoun;
"Tigers" their name,
They got their fame,
For never quitting when they're down.

There was a young fellow named Maier,
Who bought a ball team for a flyer;
Then he said, "Don't stop,
Till you reach the top,
And the fans know you can't go any higher."

Roy Brashear's the man on second base,
Whose stick helps out in a pennant race;
"Come on, Roy,
That's the boy,"
Then he'll knock the ball out of the place.
ANNA B. HALL,
1224 Crown Hill avenue, Los Angeles.

A Little Flattery.

A person who liked to make rhymes
Saw that article in the Daily Times,
But her stuff was so soft,
And they had seen it so oft',
They wouldn't accept of her lines.
AUTHOR.
No. 5403 Wilton place.

Who "should Worry."

There was a ball team owned by Berry,
And we know the Coast pennant they'll carry,
For that ball team can play,
And stow series away,
When meeting the rest "we should worry."
C. J. KUPPER.
No. 1422 Cherry street.

Full of Vim.

Our good old captain, Frank Dillon,
Says: "I'll play bench and put Gill on.
Our boys are full of vim,
And mighty hard to trim,
So watch us bring home the bacon.

We have on our team a man called "Happy,"
Tho' scarcely you'd believe that at times he was scrappy,
Until you had seen him at his new Venice Park,
Aroused by the man who wears the mumsie (but can't bark,)
But here's hoping the 'upms and Happy for 1918 are not too wrathy.
DR. C. E. MARKEY.
Pasadena.

The Man Behind.

Says worthy Pop Dillon "it's flat,"
Referring to Hogan's pet cat.
"I will twist without fail
That poor tiger's tail,"
But you must be behind to do that.
ALAN OSTERHOLT.
No. 226 Exchange building.

Another Jolt.

Mr. Hogan got jolted before,
The Oaks have battered him sore;
But these Angels' creatures
So marked up his features,
That I swear he'll go looking for "Moore."
JOHN G. BROWN,
No. 931 West Jefferson street.

"Don't Worry."

"Don't worry 'bout us," gurgled Hap,
"For the others we dont give a rap.
We'll beat the old gate,
Work early and late,
'Cause we've got both the team and the cap."

Watch Us Grow.

"Ho! Ho!" cried our peerless Uncle Frank,
As he smote Mr. Hogan's "bunk tank,"
"We'll make your proteges
Look like one pair of tregeses."
And the rest of that day Hap thunk blank.
G. SHIPLEY.
No. 255 East Adams street.

Fire, Fire.

There was a ball team owned by Maier,
The Coast pennant they'll grab from the fire,
And when Happy doth say,
"Now, boys, you must play,"
Just watch their percentage go higher.
MRS. C. J. KUPFER.
No. 1422 Cherry street.

Cap. Dillon's Laugh.

Cap. Dillon indulged in a laugh
When he handled the Tigers like chaff;
Thus the series will stop,
With the Angels on top,
And their pennant swung out from the staff.
C. J. THOMPSON,
Athens, R.F.D., No. 4.

"Los" and Fuss.

We are the happy young fellows from "Los"
Of whom nobody can help making fuss,
As, home the bacon we bring,
It's getting common to sing,
"Los Angeles always of course."
A. W.,
1001 West Eighth street, Los Angeles.

Roy Hitt in Poetry.

There is a great pitcher named Hitt;
He's most always in good form and "fit;"
He grins all the while;
He's sure there with the smile,
And to lose never hurts him a bit.
JAMES O. WESTERVELT,
1201 West Fifty-first street, Los Angeles, Cal.

Oh, a Tear.

A ball player named Brashear,
Once shed a great big tear;
"For," said he, "though we finished last
In long days gone past,
We'll come out on top this year."
ED. M. MARKS,
4418 South Figueroa street, City.

Spilling the Beans.

"I have a grand bunch," says Dillon,
"They're up and a coming and willin';
They are there, every lad,
And I'll bet you, be dad,
That the other teams' beans we'll be spillin'."
H. E. LOUGHEED,
504 South Hill street.

Chech's a Hummer.

Baseball has started to last through the summer,
And if Chech keeps his pace, 'twill put Venice on the hummer,
For the fans will furnish the money
To buy his team-mates milk and honey,
And the only man to miss the fun will be the drummer.
E. S. SCOTT,
121 Merchants Trust building.

Name Is Dennis.

They have a ball team down in Venice,
Who don't know much about tennis;
But when it comes to baseball,
They should know about all,
If they don't, then their name will be Dennis.
A. J. B.,

A Good One.

Said a player by name, Charlie Chech,
"I'm the boy that's always on deck,
With a ping of 'Old Navy'
I'll bring home the 'gravy,'
Cause I pitch for the Angels, 'by heck.'"
F. KUTZ.
No. 817 South State street.

Pronto Slip It.

There's a fellow more short that tall,
Who is some little wiz at baseball.
Just watch him raise Kane
Down in center lane,
Let's buy him an auto this fall.
MRS. H. H. ELING.
No. 169 Serrano avenue.

The Climbers.

There is Happy Hogan—real live wire,
With his head held high and eye of fire,
Says he won't crab
But pennant grab,
'Mid noise like climbing higher, higher.
F. C. BUKOWSKI.
No. 2101 Audrey street.

Hits a Mile.

There was a young ball player Carlisle,
Who stepped to the plate with a smile,
In way debonair
He slammed one for fair,
In fact the old pill went a mile.
RICHARD HALLOCK.
San Diego, Cal.

Cap Brashear.

There is a field captain, Brashear,
Who is right on his job this year.
Although he is fat,
We can't blame him for that,
For he drinks Eddie Maier's best beer.

Some Corkers.

They're corkers, those Tigers from Venice,
To opponents, they all are a menace.
When they come to the bat,
From John Kane to Big Pat,
They clout the ball clear to the fen(a)ce.
L. A. has a heaver named Chech,
Who temes the hard hitters, by heck.
When he pitches a game,
'Tis always the same,
They swing at the air and then trock
C. J. FOX
Care of Home Telephone Co.

One on Moore.

A nifty slugger is Moore,
The kind that never gets sore;
He says to the "pitch,"
"Just give it a twitch,
And I'll soften that pill to the core."
IVOR BECK,
El Monte, Cal.

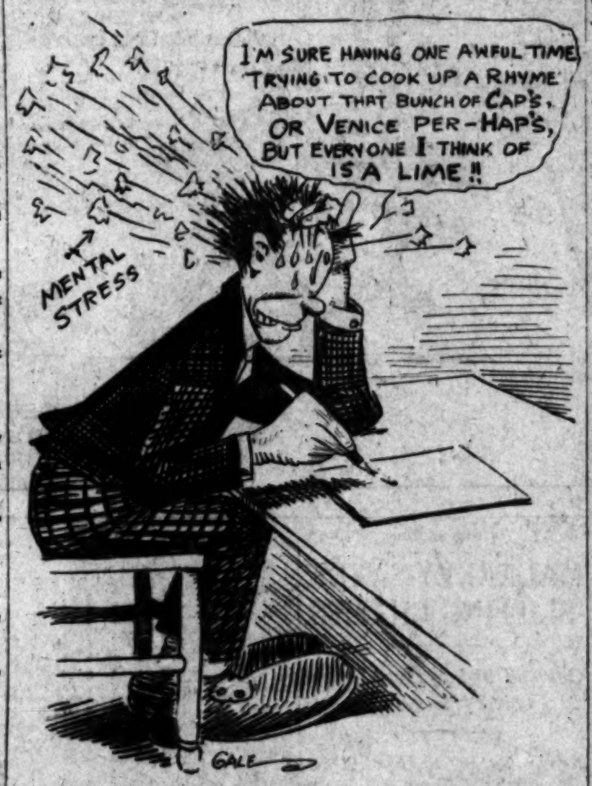

Get in the Limerick Contest.

Everything Lovely.

TROUT LIMITS CAUGHT ALONG EVERY STREAM.

BY GREY OLIVER.

OF COURSE the opening day for the trout season was a big success. All the fishermen who have been out and knew saw so and one thing a fisherman will not do, is to lie. A lot of them are willing to do anything else, if you dare 'em to.

There were a few parties that did not get the limit but this was due partly to the fact that they did not take along enough whisky to keep warm with, for the weather was bitterly cold. Harry Burt says there was a snowstorm up above his party at Rincon's on the San Gabriel and Bernal Dyas, of Dyas & Cline, declared there was fog on San Antonio Creek about eight miles from Pomona. All of the boys reported very cold weather.

BAD WEATHER.

The opening day was a bad one in many ways, for the sky was sickled over with a gray cast of clouds and some of the little trouties would not even look at flies. As a matter of fact, most of the boys used spinners and salmon eggs and yet others had the best of luck with Royal Coachman flies.

You can't enjoy yourself thoroughly when the air around you is down to zero, but from all accounts every party had enough of my Ideal fishing outfit with them in flasks, pints and jugs to keep from being frozen.

Fishing conditions were certainly very fine for I heard yesterday of but one party of two that did not get the limit. Not being a fisher I do not know the legal limit but some of my friends admit they caught as many as fifty and one fellow said he had seventy.

I even heard how many Game Commissioner M. J. Connell, Deputy Commissioner Pritchard and His Zonner Judge Rose got, but I refuse to testify in the matter because they are friends of mine. But Rose, who was in the party, admits they had enough to eat and you know what four or five hungry men can eat at a meal of nice trout.

I never heard of but two fishers that did not get the limit on opening day and after you get it, what's the use of stopping, when all they do is to bite.

ONE LARGE FISH.

The largest "rainbow" reported yesterday was a thirty-two-inch one that was caught by B. F. Blinn in the Matilija Creek. It was snagged with a spinner and required forty-five minutes to land it. The beauty was on exhibition yesterday at the Dyas & Cline store.

VENTURA DRAWS THEM.

The largest crowd of fishermen was along the Ventura River in the vicinity of the Casitas bridge. Louie Breer says that there might have been 1000 persons there from the size of the bunch and all of them had good luck. In the Breer crowd were Bill Tufts, Jim Mattfield and George Bradbeer, and of course, all got the limit. Louie caught a thirty-one-inch steelhead and the rainbows were from six to ten inches long. They used spinners, Royal Coachmen and Brown Hackle flies and had all the sport they could ask for early in the day.

There were twenty limits at Henley's camp early on the first day, notwithstanding the fact that there was a rain in the morning and the weather was very cold. Al Reed says that he got thirty-nine good ones out of one hole and these were from five to twelve inches long. Sid Butler, Frank Richards, Joe Galbraith, Edgar Hodkinson, Nye Williams and Bill Henderson were close together along the stream and all of these had the limit. One sixteen-inch steelhead was caught by the bunch at Casitas. Spinners and salmon eggs were used as a lure.

DENKER IS THERE.

Louie Denker and a party of three friends had the limit before noon at the Casitas bridge, as did Louis and Fred Hartman and Dick Hayden. The same good luck attended the efforts of Charles Arnold, George Austin, Charley Shea and Roy Whitman of Oxnard, who fished in the river.

Joe Sandavall, an old-time Ventura fisherman, caught thirty-two, twenty-six and twenty-two-inch steelheads, three miles up the river from Ventura. J. A. Fairchild and party had the limit early of rainbow at the Malibu, starting from the Crags Country Club.

East Side BEER
WHY HAS THIS BEER GAINED SUCH A SPLENDID REPUTATION?
SIMPLY BECAUSE
THE BEER DRINKING PUBLIC APPRECIATES ITS STERLING QUALITIES
WHO CAN BEAT IT?
L.A.BRG.CO.

A NEW LIGHTWEIGHT, DEEP POINTED
ARROW COLLAR
2 for 25 cts. Cluett, Peabody & Co., Inc.
Makers of Arrow Shirts

Times Directory
of Automobiles and Accessories

Alco — Trucks and Pleasure Cars Built and Guaranteed by THE AMERICAN LOCOMOTIVE COMPANY. LOS ANGELES ALCO MOTOR SALES CO., Reed & Chandler, Inc., 1248 S. Flower St. Phones: Main 8970; F7097.

Auburn — TOURIST PARTS. W. J. BURT MOTOR CAR CO. Pico and Hope Sts.

Auto — Gloves and Clothing DYAS-CLINE CO. 214 W. 3rd St.

Automobile — FUNDING COMPANY OF AMERICA. Suite 10, L-A. Investment Bldg. Chas. A. Bradley, Pres. Our plan based on sound financial principles. Enables any dealer to make immediate delivery to bona fide payment buyers, desiring repeating spot cash.

Bargains — IN TIRES AUTO TIRE COMPANY Sixth and Olive Streets.

Bill & Co. — are having a sacrifice sale of Auto Supplies. See them and save money. JOHN T. BILL & CO., 953-955 S. Main.

Brush — $515; DETROITER, $1000; KOEHLER, 1000-lb. wagon, $850. 1312 S. Grand. 22299; Broadway 5132.

Cartercar — FRICTION DRIVE. No Clutch to Slip—No Gears to Strip. Tourers, Coupes, Roadsters and Trucks. 32 and 45 H. P. Prices, $1295 to $3500. VANCE-CANAVAN MOTOR COMPANY. 1122-28 So. Olive St. Phones—Main 8301, 8302, 8303.

Case — CASE AUTO SALES CO. 1228-30 South Olive St. F-1256, Main 8878. Factory Branch, 12th and Grand Sts., San Francisco. Factory, J. I. Case, T. M. Co., Racine, Wis.

Chanslor & Lyon Co. — Los Angeles, San Francisco, Seattle, Portland, Fresno, Spokane, Wholesale and Retail. Automobiles, Gasoline Engines, Boats. Direct Dealers Lozier Cars.

Empire Tires — WEAR LONGEST. Our Tire Treasurer gives you money. The average Our Tire Treasurer gives you money. The average Our Tire Treasurer gives you money. EMPIRE TIRE & RUBBER CO. 1200 So. Main St., Los Angeles, Cal.

Fiat F5047 — THE WORLD-FAMOUS CAR PACIFIC COAST MOTOR CAR COMPANY, 1144 South Hope St. Main 8100. J. Crawford, Sales Manager.

Goodyear — COAT COMPANY Headquarters for AUTO COATS, CAPS and GLOVES. 324 South Broadway.

Haynes — HAYNES AUTO SALES COMPANY Direct Factory Branch. Electric started and lighted, full 60-horsepower, 2-passenger Roadster at Slightly Less Than $1000. Los Angeles: Figueroa at Eighth. Main 4125, A3021. San Francisco: Van Ness and Turk St.

Kelly Trucks — Factory Branch and Service Station, 1036 South Grand. J. L. STONE, Assistant Manager. F5770. Main 7971.

Knox — Pleasure Cars—Four and Six Cylinder—Trucks—2 to 6 Ton Capacity. Fire Apparatus—Marine Engines. VANCE-CANAVAN MOTOR CO. Distributors Southern California and Arizona. 1221-1229 S. Olive St. Los Angeles. Phones: Main 8301; Home, 1035.

Lincoln — ½-TON TRUCK $790—Delivered to you. Lincoln Motor Sales Co., Pacific Coast Distributors. 1518 West Washington St. West 418—20057.

Locomobile Co. of America

MARMON — "SIX" AND 4 CYLINDER. "Easiest Riding Car in the World." GILMOUSEN BROS. CO., 1120 South Olive Street. F7004, Sunset, 6284.

Marion — CROWE AUTOMOBILE CO. 1228-30 SOUTH FLOWER ST. Distributors for Southern California. Phones: Main 4400; Home F5178.

M'farlan "Six" — LOUIS P. BENTON COMPANY 1243-45 South Flower Street Los Angeles, Cal. Exclusive Agents for Cal. and Arizona. Main 8300—F5000.

Michigan 40 — IMMEDIATE DELIVERY. ALL GOODS. 60-H.P. $1750; 48-H.P. $1500. MICHIGAN MOTOR CAR CO. L. Perrin, Mgr. Office and Showroom, 1007 W. Pico St. Home 53101; 8-Cylinder Hill. 80 So. Grand Ave. Main 5225, F5225.

Moline — Pacific Coast Branch, O. J. Root, Manager. Sanitch Motor Co., Sales Agency, Geo. B. Easton, Mgr. Moline Garage and Service Station, G. M. Flint, Mgr. 1732-40 W. Washington St. Phones West 894—F7008.

Moon — BUXTON & CHILDS Pico and Olive Streets. Distributors Southern California and Arizona. Main 8371; F5025.

Moore — Gas and Distillate Trucks Manufactured in Los Angeles by F. L. MOORE MOTOR TRUCK CO. Main 51112. 2010-20 Long Ave. Corporate Car to Avenue 26. Sunset Main 100.

Moreland — DISTILLATE MOTOR TRUCKS. Manufactured in Los Angeles By Moreland Motor Truck Co., North Main and Willard.

Pathfinder 40 — Main 3324. Pathfinder Motor Car Co. (Inc.) H. G. SALISBURY, Manager 1114-16 South Olive Street.

Rambler — Have you seen the 1918 Cross-Country Self-Starting Motor? THE W. K. GOWAN CO., 1140 South Hope St.

Stevens Duryea — and Broc Electric. English MOTOR CAR CO., 1224 S. Grand Ave. Home F7381; Main 1403.

Studebaker "30" — Studebaker "20." THE Studebaker CORPORATION OF AMERICA. Los Angeles Branch, 1020-1022 S. Main St. Phones: Main 8460; Home F6113. Studebaker Hotel, 1020-24 S. Main St. F6113. Main 8460.

Wichita Trucks — For All Purposes. LEWIS AUTO SHOP, Ralph S. Lewis, Owner. 1710 S. Grand Ave. and 1715 S. Main St. Home 52424.

Low Rates East — And return. Good on electric-lighted LOS ANGELES LIMITED and other LAND LIMITED trains. For full information apply C. A. Thomson, G. P. A. C. & N. W. Ry., 600 So. Spring St., Los Angeles.

"29 Years of Integrity" MULLEN & BOHEN CLOTHING CO. BROADWAY at Third

The Markets, Finance and Trade.

THE WEATHER.

FORECAST OFFICE, U. S. WEATHER BUREAU, Los Angeles, April 2.—[Reported by Wm. A. Mounger, Local Forecaster.] At 5 p.m. the barometer registered 30.00; at 5 a.m. 30.04. Thermometer for the corresponding hours stood at 62 deg. and 54 deg. Relative humidity 5 a.m., 81 per cent.; 5 p.m., 30 per cent. Wind 5 a.m., northwest, velocity 5 miles; 5 p.m., northwest, velocity 5 miles. Highest temperature, 68 deg.; lowest, 49 deg. Rainfall during 24 hours, 0.00 inches. Barometer reduced to sea level.

GENERAL CONDITIONS.—The western low pressure remains the region between the Pacific coast and the Mississippi River, and light and scattered precipitation, mostly in the form of light showers. The heaviest precipitation occurred at Salt Lake City, where .02 of an inch fell as wet snow. Light snow is reported in Montana, Wyoming, and in South Dakota. The temperatures are well above the seasonal mean, except in the northern tier of states. Light frost is reported from Eureka and Red Bluff, but will bring fair weather to Los Angeles and vicinity Thursday.

COMPARATIVE TEMPERATURES.

	Max.	Min.	Mean.
	54	38	46
	60	42	51
	59	42	50
	60	42	51
	54	54	60
	67	43	55
	56	40	48
	66	38	52
	76	42	59
	59	44	51
	52	30	41

LOCAL FORECAST.

For Los Angeles and vicinity: Fair; light variable winds.

For Santa Barbara south of the Tehachapi: Fair.

STATE FORECAST.

For San Francisco, April 2.—Forecast: For Pleasanton and vicinity: Cloudy Thursday, with light showers in the morning; brisk winds.

For San Joaquin Valley: Fair Thursday; moderate south winds.

For Sacramento Valley: Cloudy, cooler, Thursday, with light winds, changing to north.

For Northern Nevada: Fair, colder, Thursday; light winds.

For Utah: Fair, colder, Thursday; light winds.

For Arizona: Generally fair Thursday and Friday.

Rainfall, April 1.—[Exclusive Dispatch to U. S. Reclamation Service.] Gauge on Colorado River, 12.80 feet.

SHIPPING.

FOR SAN PEDRO, LOS ANGELES

ARRIVED—WEDNESDAY, APRIL 2.

Steamer Bee City, Capt. Mason, from Portland, via San Francisco.

Steamer George W. Elder, Capt. Paulsen, from Grays Harbor.

Steamer Columbia, Capt. Asplund, from San Diego.

Steamer Bonita, Capt. Hansen, from Long Beach.

Steamer Santa Rosa, Capt. Hansen, from San Diego.

Steamer Yosemite, Capt. Asplund, for San Diego.

Steamer Johan S. Higgins, from Fort Bragg.

SAILED—WEDNESDAY, APRIL 2.

Steamer Redondo, Capt. Cousins, for San Francisco.

Steamer Bonita, Capt. Hamma, for San Diego.

Steamer Yosemite, Capt. Asplund, for San Diego.

Steamer Santa Rosa, Capt. Hansen, for San Francisco.

Steamer George W. Elder, Capt. Paulsen, for Portland.

Steamer Bee City, Capt. Lofstrom, for Coos Bay, via San Francisco.

Steamer Eureka, Capt. Hansen, for Coos Bay, via San Francisco.

Steamer Johan S. Higgins, for Portland, via Redondo and San Francisco.

Steamer Johan S. Higgins, for Fort Bragg.

IN PORT.

Steamer Bee City, S. P. wharf.

Steamer Pat. Pac. Navigation Company's wharf.

Steamer Pac. Coast Company's wharf.

Steamer Edna, Consol. wharf.

Steamer Bay, Wood wharf.

The torpedo-boat destroyers Stewart, Whipple and Jouett, Preble and Truxton, outer harbor.

The cruisers Ft. Ft and Ft, with tender Rainbow, outer harbor.

TO SAIL—THURSDAY, APRIL 3.

Steamer Harvest, Capt. Jepsen, for San Francisco.

Steamer Yale, Capt. Bartlett, for San Francisco.

Steamer Redondo, Capt. Cousins, for Puget Sound ports, via San Francisco and Redondo.

Steamer Bee City, Capt. Nelson, for Portland, via San Francisco and San Francisco.

TO SAIL—FRIDAY, APRIL 4.

Steamer Harvest, Capt. Jepsen, for San Francisco.

Steamer Santa Clara, Capt. Jensen, for San Francisco and way ports.

ON WAY TO THIS PORT.

Steamer Daisy, from Eureka.

Steamer Homer, from Willapa Harbor.

Steamer Columbia, from Gray's Harbor.

Steamer Harlow, from Portland, via San Francisco.

Steamer Harvest, from Gray's Harbor, via San Francisco.

Steamer Multnomah, from Portland, via San Francisco.

Steamer Yellowstone, from Seattle.

Steamer Bertie Dollar, from Tacoma.

Steamer Johan Poulsen, from Portland.

Steamer Daisy, from Tacoma.

Steamer Klamath, from Portland, via San Francisco.

Steamer Jane H. Bruce, from Seattle.

DUE FROM FOREIGN PORTS.

Steamer Klan, at Antwerp, loading.

Steamer Serak, sailed from Hamburg.

Steamer Mauritian, at Antwerp, loading.

Steamer Willesden, sailed from Carthagena.

Steamer Historian, from Antwerp, Feb. 22.

Steamer Sunlight, from Hull.

Steamer Karnak, via Iquique, Feb. 24, at Honolulu, March 24.

Steamer Crown of Galicia, from Algiers, sailed March 8.

Steamer Ajax, from Balboa, March 14.

Steamer Mara, from Hamburg, sailed March 8.

Steamer Civilian, at Antwerp.

Steamer Crown of Castile, at Antwerp.

TIDE TABLE FOR SAN PEDRO.

April	High.	Low.
3	7:38 a.m.	1:40 a.m.
	8:16 p.m.	1:44 p.m.
4	8:15 a.m.	2:07 a.m.
	8:53 p.m.	2:13 p.m.
5	8:49 a.m.	2:32 a.m.
	9:02 p.m.	2:22 p.m.
6	9:11 a.m.	2:55 a.m.
	9:46 p.m.	2:49 p.m.
7	9:40 a.m.	3:20 a.m.
	9:28 p.m.	3:07 p.m.
8	10:23 a.m.	3:53 a.m.
	10:14 p.m.	3:25 p.m.
9	10:51 a.m.	4:32 a.m.
	10:24 p.m.	3:45 p.m.

PORT ITEMS.

Steamer Bee City arrived from Portland, via San Francisco, bringing passengers and merchandise. She will discharge freight and merchandise on return trip tomorrow. Monday completed discharge of 1,000,000 feet of lumber for various consignees and will sail today for Crescent City to reload. She has passengers and freight for West Coast ports and for San Francisco.

The steamer George W. Elder, Company's steamer George W. Elder, arrived from San Diego and after discharging freight and additional cargo, proceeded to Portland, via San Francisco. She will return to San Pedro and San Francisco, carrying passengers and freight.

Steamer Johan S. Higgins has arrived from Fort Bragg, via San Francisco, carrying lumber.

The Pacific Coast Company's steamer President Thompson is loading for San Diego with freight and will touch here on her way down. She is booked for Puget Sound ports, sailing Friday.

The steamer Redondo has discharged 800,000 feet of lumber for the McCormick Lumber Company and will sail today for Portland, via San Francisco, with passengers and freight for the Pacific Coast Steamship Company at San Pedro. She has freight booked for Portland to reload.

The steamer Harvest, after completed discharge of lumber for Southern California ports, was docked this afternoon. She will sail today for Portland, via San Francisco.

The steamer Yale will discharge 400,000 additional feet of lumber for Portland, via San Francisco, and will sail tomorrow.

The steamer Santa Rosa was cleaned and repaired at the dry docks at Long Beach, steamer Olympic, and proceeded for her home port.

The steamer Bonita will sail tonight with steamer Yosemite, for Portland, via San Francisco, and freight for Merchants Company and 975,000 feet of lumber for the McCormick Lumber Company and San Francisco.

REDONDO BEACH.

ARRIVED—WEDNESDAY, APRIL 2.

No arrivals today.

SAILED—WEDNESDAY, APRIL 2.

No departures today.

IN PORT.

Tug Collis, wharf No. 1.

SCHEDULE OF ARRIVALS AND DEPARTURES OF PASSENGER VESSELS.

FRIDAY, April 4.—Steamship State of California, from San Francisco, via Santa Barbara, en voyage for San Diego, via San Pedro.

TUESDAY, April 8.—Steamship President, from Seattle, via San Francisco, en voyage for San Diego, via San Pedro.

SAILING FOR THIS PORT.

Steamer Northland, Seattle.

Steamer Daisy, Gray's Harbor.

NORTHERN SHIPPING.

SAN FRANCISCO, April 2.—Arrived: Steamers Isqua, Harvard, Portland, Los Angeles; tug Hercules, Barge 91, El Segundo.

Departed: Steamers Daisy, Santa Clara, Avefil, Los Angeles.

Shares and Money.

RISE IN STOCKS HALTS SUDDENLY.

DEPRESSION IN EUROPE IS CAUSE OF REACTION.

Apprehension of Balkan Situation Owing to Attitude of Montenegro Makes it Evident That Foreign Situation Must Be Taken Into Consideration.

[BY A. P. NIGHT WIRE TO THE TIMES.]

NEW YORK, April 2.—The rise in stocks was halted today. In the early trading prices were scaled down moderately, but later there was a general recovery and net changes were small. The advance of the last ten days, running from 5 to 10 points in many cases, had reached sufficient proportions to invite realizing sales, which were largely responsible for the action of the market. Depression of European markets tended to check the advance here. Reviving apprehensions as to the Balkan situation, owing to the attitude of Montenegro, made it plain that the foreign situation still might be taken into consideration. Call money rates relaxed considerably from the high rates of the preceding two days and quotations for time funds and commercial paper were shaded. Can, Rubber and the local traction stocks were in demand at rising prices. The bond market was less active. Movements were irregular. Total sales, par value, $2,580,000. Panama 2's coupon declined ⅛ on call.

New York Stocks.

[Furnished by Logan & Bryan, Members New York and Boston Stock Exchanges, Bradbury Bldg., Los Angeles.]

NEW YORK, April 2.—[Exclusive to The Times.] Following were the closing prices, sales and high and low quotations today:

Sales.		High.	Low.	Bid.	—Close— Ask.
300	Atlantic C. L.	125¾	125	125	125¾
500	Allis Chalmers	7¾	7	7¾	8
200	Allis Chal. pfd.	27¾	27¾	27¾	28¼
13,300	Amalg. Copper	74¾	73¾	73¾	73¾
	Am. Agr. Chem.			54	62
500	Am. Agr. C. pfd.	95	95	95	96¼
100	Am. Car & Fdy.	53	53	53	53¾
100	Am. C. & F. pfd.	114	114	113¾	115
18,000	Am. Can Co.	25¾	25¾	24¾	25
2,500	Am. Can Co. pfd.	87	86	86	86¼
3,100	Am. Beet Sugar	34¾	32¾	32¾	33¼
	Am. B. Sugar pfd.			80	90
	Am. Cotton Oil			42¾	47
3,100	Am. Cot. Oil pfd.			86	100
	Am. Ice Securities	27¾	25¾	25¾	26¼
	Am. Express			160	175
	Am. Hide & L.				4¾
	Am. H. & L. pfd.			22	27
1,000	Am. Linseed	10½	10½	10½	11
	Am. Linseed pfd.			28	29¼
200	Am. Locomotive	28¾	28½	28¼	28¾
	Am. Loco. pfd.			104	107
300	Am. Steel Fdy.	27	26¾	26¾	27
1,000	Am. S. & R. Co.	71¾	70¾	70¾	71¾
200	Am. S. & R. pfd.	104	104	103¾	104¾
	Am. Sugar			114½	115
	Am. Sugar pfd.			115	116
100	Am. Snuff	180	180	175	180
	Am. Snuff pfd.			101½	104
500	Am. Tel. & Tel.	132½	132	132	132¾
100	Am. Tob. Co.	244	244	240	244
200	Am. Tob. pfd.	103½	103½	102½	103
	Am. Woolen			17¾	25
600	Am. Woolen pfd.	79	78¾	78¾	79½
1,500	Anaconda	29½	29¼	28¾	29
1,400	A. T. & S. F.	103¾	103¼	103	103¾
200	A. T. & S. F. pfd.	100¾	100¾	100¾	100¾
5,000	Balt. & Ohio	101½	101¼	101	101¾
	B. & O. pfd.			82¾	83¾
1,100	Bethlehem Steel	37	36½	36¾	37
300	Beth. Steel pfd.	72	72	71	72
9,500	Brooklyn R. T.	51¾	49¾	50¾	51¼
800	Cal. Petrol. Co.	49¼	48¾	48¾	49¼
100	Cal. Petrol. pfd.	77½	77½	77½	77¾
7,800	Canadian Pacific	227¾	225¼	227¾	227¾
1,200	Cano	41¾	41¼	41¼	41½
2,300	C. & O.	72¾	71	71½	71¾
200	Central Leather	27¾	27¼	27¼	27½
	Central L. pfd.			94¼	94¾
	Central of N. J.			220	250
	Chicago & Alton			10	17
	C. & A. pfd.			25	30
700	C. & G. W.	16¾	16	15¾	16¼
400	C. & G. W. pfd.	31¼	30	30¾	31¼
	C. & N. W.			136	137
	C. & N. W. pfd.			185	187
2,500	C. M. & St. P.	112¾	111¾	111¾	111¾
200	Do. pfd	129	128½	127½	129
1,000	C. C. C. & St. L.	52½	52¼	52¼	52¾
	Do. pfd			95	97
800	Colo. Fuel & Iron	26½	25¾	26	26¼
	C. F. & I. pfd.			105	109
	Colo. Southern			28	30
	Colo. So. 1st pfd.			68	70
	Colo. So. 2nd pfd.			45	50
400	Norfolk & W.	107¾	107¾	107¾	108¼
	N. & W. pfd.			82¾	88
	North American			77¾	77¾
2,200	Northern Pacific	119¾	117¾	118¼	118¾
	Omaha			139	140
	Omaha pfd			140	150
	Pacific Mail			25	25¾
	Pac. Tel. & Tel.			41¾	45
	Pac. T. & T. pfd.			96	102
1,500	Penn. R. R. Co.	119¾	119	118¾	119
	People's Gas			111	115
	Pitts. Coal			20½	21
100	Pitts. Coal pfd.	85	85	84¾	85¼
100	Pressed Steel Car	29¼	28¾	28	28¼
	P. Steel Car pfd.			97	99
	Pacific Coast			90	95
	P. C. C. & St. L.			85¾	86¼
	Do. pfd			100	102
	Pullman			128½	129¾
400	Ray Cons.	19¼	19	18¾	19
200	Ry. Steel Springs	32	32	32¾	33¼
	Ry. Steel S. pfd.			99½	100
60,800	Reading	164	163¾	163¾	163¾
300	Reading 1st pfd.	92	91¾	92	93
	Reading 2nd pfd.			89	90
200	Republic I. & S.	39½	39¼	39¾	39¾
	R. I. & S. pfd.			89¾	97¾
1,800	Rock Island	23	23¼	23¼	23¾
21,600	Rock Island pfd.	39½	37¾	38¾	39
400	Sears Roebuck	189	187¾	189½	190
	Do. pfd			120	125
	Sloss S. S. & I.			39½	40
	S. S. & I. pfd.			98	101
200	St. L. & S. F. com.	27	26½	27¼	28¾
	Do. 1st pfd.			59	60
1,000	Do. 2nd pfd.	28	26½	27	27½
	St. L. & S. W.			22¾	23¾
	Do. pfd			70	74½
1,700	Southern Pacific	102¾	101¾	101¾	102
300	Southern Railway	25¼	25	25¾	25¾
300	Southern Ry. pfd.	69¾	69¾	69	69
2,400	Third Ave. Ry.	37¾	37¼	37¼	37¾
200	Tenn. Copper	25¾	25¾	25¼	26
	Texas Oil			230	233
	Texas Pacific			13	13¼
	T. St. L. & W.			10	11
	Do. pfd			22½	24¾
400	Twin City R. T.	106½	106¼	106½	106
100	U. R. & P. Co.	6¾	6¾	6¾	7
	U. R. & P. Co. pfd.			20	30
24,700	Union Pacific	154½	152¾	153¾	153¾
300	U. P. pfd.	86½	86¼	86½	87
1,500	Utah Copper	53¾	53¾	53½	53¾
	U. R. R. of S. F.			27¾	28¼
	Do. pfd			57¾	57¾
	U. S. Express			51	54
	U. S. R. & Cons.			69¾	70
	U. S. R. & R. Co.			11¾	13¾
	U. S. R. & R. pfd.			37	38
10,500	U. S. Rubber	67	66¾	67	67¾
100	U. S. R. 1st pfd.	107¾	107¾	107¼	108
	U. S. R. 2nd pfd.			87¾	88¾
44,800	U. S. Steel Cor.	62¾	62¼	62¾	62¾
300	U. S. Steel pfd.	109¾	109¼	109	109¾
	Va. Car. Chem.			36¾	38
	Va. Car. C. pfd.			90	110
	Va. Coal & Coke			30	35
100	Wabash	3¾	3¾	3¾	4
400	Wabash pfd	11¾	11¾	11¾	11¾
	Wells-Fargo Ex.			130½	145
700	Western Union	79¼	79	79	79¼
100	Westinghouse	65¾	65	65¾	66
	Do. 1st pfd.			115	119
	Western Md. com.			41¾	43¾
300	Western Md. pfd.	60	60	60	62
	W. & L. E.			4	7
	Do. 1st pfd.			19	23
	Do. 2nd pfd.			9	12
	Wisconsin Central			47	50
1,700	Woolworth com.	90½	89	87¾	88
	Do. pfd			111¼	114
200	N. Y., N. H. & H.	118½	118½	118¾	118¾
2,900	Rumley	42	37¼	38¾	39¾

Total sales—366,300 shares.

Money opened at 4½ per cent.; highest, 4½ per cent.; lowest, 3½ per cent.; last loan, 3½ per cent.; closed, 3¾@4¼ per cent.; ruling rate, 4¼ per cent.

New York Curb Stocks.

[Furnished by E. F. Hutton & Co., Members New York Stock Exchange, 115 West Fourth street, Los Angeles.]

NEW YORK, April 2.—Coppers were quiet on the curb and practically unchanged. Chicago Stores lost slightly, while the Standard Oil stocks as a rule were stronger, crossing 3s. Oil stocks as a rule were steady on small business. The market was without feature. The Boston coppers are easier, reflecting a weaker market in New York. Trading was very limited and by the end of the first half hour became irregular with increasing activity. Changes were on the down side, although only fractional. Calumet and Arizona was the feature of strength, holding well. Granby and North Butte were the weak features, losing 1 and 1⅛ respectively. In the early afternoon Granby turned strong. The metal market continues firm. Following are the closing quotations:

	—Close— Bid.	Ask.
Alaska	14½	14⅝
Anglo	17⅝	18⅛
Belmont	6⅝	6¾
Brad. C.	8⅝	9
Brad. 6s	175	185
Brit. Col.	3¾	3⅝
B. & N. Y.	1⅛	1¾
Chi. Sub.	2	4
Chief-Pearl-body	56	61
Do. pfd.	98	101
Colo.	14	15
Con. Ariz.	15-16	1-16
Davis D.	1⅞	2⅛
Dolores	2	4
El Rayo	1	2
Ely Con.	10	13
Ely Pacific	4⅝	5
Emerson	40	47
Int Nat.	1⅝	2
Fraction	6	8
Florence	47	49
Giroux	2⅞	3
G.F. Daley	4	5
Gold B.	6	7
Gr. Can.	7⅝	7¾
Hallinger	17	17½
Halifax	1	1¼
Iron B.	1 7-16	1 9-16
I. C. B.	9	9
J. Butler	76	77
Jumbo Ex.	25	27
Kerr L.	6¼	6¾
Keystone	1½	2
La Rose	2⅝	2¾
L.V. Coal	210	230
M. Shirt	59	60
Do. pfd.	100	105
M. Tr.	1¾	1⅝
Marcotte	58½	62¼
Mas. Val.	6½	7¼
Mays Oil	23	25
McK. D.	1⅞	2
Miami Co.	18⅜	18½

	—Close— Bid.	Ask.
M. of A.	3¾	3⅞
Mont. T.	2¾	2⅞
Mts. Ex.	69	71
Mont. S.	3	4
N. Hills	1¾	1¾
Nipissing	¾	⅞
Ohio Copper	¾	⅞
Pac. Gas & E. com.	37	38
Do. pfd.	87	89
San Toy	21	23
Sioux Con.	2	3
S.W. Miami	5	7
So. Utah	¾	⅞
Stand. Oil	363	364
Standard Oil of Cal.	189	189
Standard Oil of Ind.	228	232
Standard Oil of Kansas	590	595
Stewart	139	140
Tob. Prod.	89	91
Tonopah	5¼	5⅝
Tono. Ex.	2 3-16	2 5-16
Tono. M.	85	87
Tri-Bull.	⅝	¾
Tuscarora	2⅞	2¾
United C.	¾	¾
Do. pfd.	—	4
U. S. Light	10	11
West. P.	5	6
Do. 5s	82	84
W.P. com.	19	21
Do. pfd.	47	50
W. Ind.	1¾	1⅞
Wolverine	12	13
Willys Overland	57	64
Do. pfd.	90	92
Yukon	2¾	3

New York Money Market.

NEW YORK, April 2.—[By A. P. Night Wire.] Prime mercantile paper, 5½ to 6 per cent. Sterling exchange easy, with actual business in bankers' bills 4.85¾ for sixty-day bills and at 4.88 2-20 for demand. Commercial bills, 4.83¾; bar silver, 57¾; Mexican dollars, 47⅛. Government bonds easy; railroads irregular. Money on call, easier, 3@4½ per cent.; ruling rate, 4½ per cent.; closing bid, 4¼; offered at 4½. Time loans easy; sixty and ninety days and six months, 4¼@5 per cent.

Salt Lake Stock Exchange.

[Furnished by E. F. Hutton & Co., Members New York Stock Exchange, 115 West Fourth street, Los Angeles.]

SALT LAKE, April 2.—Following were the closing bid and asked quotations:

	—Close— Bid.	Ask.
Black Tun.	9	10
Blk. Jk.	10	11½
Colo.	13	14½
Daly J.	630	635
Gr. Cent.	N	90
Iron R.	13¾	140
Little Bell.	25	—
Low. M.	3	4
May Day	12	13
N. Hills	102¾	—
Ohio Cop.	75	83

New York Coffee Market.

[Furnished by E. F. Hutton & Co., Members New York Stock Exchange, 115 West Fourth street, Los Angeles.]

NEW YORK, April 2.—Close:

January	12.01@12.02	September	12.01@12.02
May	11.60@11.61	November	12.01@12.02
July	11.80@11.81	December	12.01@12.02
August	11.99@11.99		

Liverpool Wheat Market.

LIVERPOOL, April 2.—[By Cable and A. P.] Wheat—Spot, steady; futures, steady; May, 7s 4¾d; July, 7s 2½d; October, 7s 2½d.

TURPENTINE AND ROSIN.

SAVANNAH QUOTATIONS.

[BY DIRECT WIRE TO THE TIMES.]

SAVANNAH (Ga., April 2.—[Exclusive Dispatch.] Turpentine, dull, 42; sales, none; receipts, 180; shipments, 18; stocks, 15,806. Rosin, dull; sales, none; receipts, 1600; shipments, 2084; stocks, 86,654. Quote: A@B, 5.10@5.20; C@D, 5.15@5.30; E, 5.20@5.27½; F, 5.25@5.27½; G, 5.30@5.37½; H, 5.40; I, 5.60@5.65; K, 4.35; M, 4.85; N, 7.30; WG, 7.40; WW, 7.60.

FRIENDS OF "DRY ZONE."

Local Chaplain and Commandants of Presidio, Mare Island, Monterey and Rosecrans Favor Bill.

Chaplain Orville J. Nave left last night for Sacramento to attend the hearing of the "dry zone" bill this evening. The purport of this bill is to require cities of the sixth class within two miles of any city governed by a freeholders' charter to conform to the police regulations of the larger city in regard to the sale of liquors and the suppression of vice.

Chaplain Nave is deeply interested in the proposed bill, and said yesterday that numerous army chaplains, as well as others, will appear at the hearing. He said a petition has been sent to the Legislators at Sacramento from the commandant of the Presidio at San Francisco and other officers there, asking that the bill be passed, and that it is also indorsed by the commandant at Mare Island and the commandants at Monterey and Fort Rosecrans.

FINE OLD FURNITURE

can be bought at ridiculously low prices from persons whose addresses can be obtained from the "Furniture For Sale" columns of The Times "Liner" section.—[Advertisement.

The Oil Industry.

GOOD SUCCESS IN ONE YEAR.

Report Shows Big Company's Progress.

General Petroleum Is Making Good.

Stock of Union Provident Sells Below Par.

[BY DIRECT WIRE TO THE TIMES.]

SAN FRANCISCO BUREAU OF THE TIMES, April 2.—[Exclusive Dispatch.] During the first year of its existence the General Petroleum Company reports surplus over fixed charges of $39,399.67. When it is remembered that the year has been one of development and construction, and consequently one of heavy expense, the first annual report holds promise for the future. Returns during the past year were almost exclusively from sales of oil in the field only. Now, with a pipe line completed from North Midway to Los Angeles, 153 miles in length, and with a branch under construction from Lebec to Mojave, the company secures a wider outlet for its product.

In connection with the pipe line the company is building two refineries on the Trumble system, one at Vernon, near Los Angeles, and one at Mojave, each with a capacity of 30,000 barrels daily. These and the lines are expected to pay a good return on the investment.

During the year four modern steamers, each of 10,000 tons (approximately 65,000 barrels) have been chartered. Tentative arrangements have been made for the construction of six similar vessels, as the business of the company shall warrant such additions to the fleet. Another important event in the foreign trade has been the appointment of the firm, which is headed by Andrew Weir, a director in the General Petroleum, as agent for the company in European countries.

Water frontage to the extent of 1200 feet has been secured in Tampico with an average depth of water of forty feet. The holdings of the Continental Mexican Petroleum Company, consisting of 5500 acres, were secured. This property is in the same district as and adjacent to the Juan Casiano well.

In his report to the stockholders Eugene de Sabla sums up the chief achievements of the company for the year as follows:

Increased its daily production from 2500 to 9500 barrels.

Purchased petroleum to the extent of 10,000 barrels per day.

Purchased from the Atchison, Topeka and Santa Fe all that company's high-gravity oil and contracted with the road to furnish its fuel requirements for a period of three years.

Constructed an eight-inch pipe line from North Midway through Maricopa and Tejon to Los Angeles, and steel tanks with a capacity of 2,000,000 barrels.

Appointed European agents and the chartering of four modern tank steamers.

Union Oil Stocks.

The announcement yesterday that Eugene de Sabla had paid $100,000 due on Robert Watchorn's option for the control of the Union Oil Company apparently produced little effect on the stock of the company itself or of either of the two holding concerns, although it is believed that the payment will quell rumors that there is a hitch in the deal, for some time.

The stock of the Union Provident Company which holds 10 per cent. of the Union Oil stock has been weakened the last few weeks, and recently has sold a little below par for the first time since the announcement of the deal. In the opinion of some members of the exchange, the present low figure at which Union Oil stock is selling added to the length of time allotted for final payment on the deal, is believed to have had the effect of pulling Provident down. Union Oil has been selling around $90 to $91 a share and has been steadier of late.

Some significance has been attached to Watchorn's trip to New York, the belief being that it is in connection with the deal. It is officially denied, however, that such is the case, although the nature of the business which called him East has not been revealed.

Notes and Personals.

The California Commercial Oil Company, which, according to report has taken the Confidence Oil Company, will drill two wells on the property before June 1, it is said. The Confidence Oil Company which was capitalized at about $41,000, owned property on section 31, 19-15 in Coalinga.

Chester W. Brown, manager of the field department of the Union Oil Company, returned from Sacramento yesterday morning. Several of the Union's officials have been at the State's capital in connection with the proposed pipe line common carrier bill.

The production of the Belridge Oil Company in the Belridge field averages about 5500 barrels a day of about 28 gravity oil. The property of the company is said to have been acquired for about $30 an acre. The net valuation of the production is believed to be about $2000 per day. The Belridge Oil Company owns many sections of land in the Belridge district and brings in its wells at shallow depth.

The Fairfield Oil Company has started a new well on section 13, 21-22 Midway.

It is estimated that the production of the Topila Petroleum Company from its well at Topila, Mex., is about 1000 barrels a day.

The Associated Oil Company is building a rig on section 29 of the Lost Hills field.

The Section Twenty-five Oil Company has contracted for two new rigs on its Midway property.

Further drops in the price of gasoline are predicted at an early date. The present price is about the same as at this time last year.

Bank Enlarges Quarters.

The Hibernian Savings Bank is doubling its floor space on the second floor of the Hibernian building, owning, it is stated, to the growing demands of business. It is expected that the enlarging of the bank will be completed in about ten days. It is stated that the deposits have grown from about $500,000 in January, 1912, to $1,320,000 at the present.

Before you go East, go to Arrowhead Hot Springs.—[Advertisement.

BURKE'S Dry Gin will please your guests—they like the best. It is unequaled for refined and delicate flavor.

THE WEATHER BACK EAST.

Warmth of Spring Now Being Experienced and Little Prospect of a Change Is Predicted.

[BY FEDERAL (WIRELESS) LINE TO THE TIMES.]

CHICAGO BUREAU OF THE TIMES, April 2.—[Special Dispatch.] Spring weather is being enjoyed practically all over the country, with little prospect of any immediate change. Rain fell in parts of the West during the day, but the precipitation was not heavy. Showers fell in Chicago during the day, and rain and some colder weather is predicted for tomorrow.

Tampa, Fla., registered 84 deg. today, the highest temperature for the day. At Havre, Mont., the temperature was 32 deg. and this was the lowest temperature recorded. Other temperatures:

City—	Max.	Min.
Alpena	40	30
Cairo	76	52
Cheyenne	46	36
Chicago	59	41
Cincinnati	78	67
Cleveland	48	40
Davenport	76	46
Denver	66	42
Des Moines	76	52
Detroit	48	40
Devil's Lake	38	34
Dodge City	84	52
Dubuque	64	44
Duluth	40	30
Grand Rapids	48	42
Green Bay	44	34
Helena	38	28
Huron	54	40
Indianapolis	78	44
Kansas City	76	62
Marquette	44	32
Memphis	78	64
Milwaukee	40	38
Omaha	78	56
St. Louis	84	56
Sault Ste. Marie	32	62
Springfield, Ill.	82	50
Springfield, Mo.	74	60
Wichita	59	41

Traffic Record.

ON HIS VERDICT HANG MILLIONS.

EMISSARY OF MONEYED MEN TO ARRIVE TODAY.

Director of Many Railroads and Power in Banking Field Coming to Survey Southern California Situation and Fate of Large Pending Loans Rests on His Report.

That C. A. Peabody, director of many railroads and eminent in the banking and insurance field, who is due here today from New York, is the emissary of money interests contemplating investment in the Southern California transportation field, is an open secret in local railroad circles.

Though railroad officials are adverse to being quoted, it is admitted that on Peabody's visit depends the fate of millions in loans sought by the transportation interests of the southland for much needed development.

With the marked demand for money in late years for railroad improvements and the increased rate of interest that such loans have carried, the financial interests have been unusually careful in making railroad investments. This has resulted in more than the customary careful scrutiny of the field before making loans, and it is to make a careful scrutiny that Peabody is coming.

Peabody is president of the Mutual Life Insurance Company of New York, member of the board of managers of the Delaware and Hudson Company, trustee of the Bank of Savings and the Title Guarantee and Trust Company, and a director of the Southern Pacific, Union Pacific, Illinois Central and Yazoo & Mississippi Valley Railroads, the Farmers' Loan and Trust Company, the Gallatin National Bank, the National Bank of Commerce and the Astor Trust Company.

W. P. Bliss, another director of the Southern Pacific, will leave today for San Francisco, having made a careful inspection of the Pacific Electric system.

ON MAIDEN TRIP. TO MEET P

Public Service: City Hall, Courts

SUMMARY OF THE DAY.

The estimate of the police department for the next fiscal year was approved by the commission yesterday. It calls for $1,026,465.50, and provides for more patrolmen and an increase of salaries equal to the salaries paid in Oakland.

Commissioner Foulkes announced yesterday that he will retire from the Public Utilities Commission next Wednesday. He has remained on the board longer than he anticipated, in order to help make the new electric light and power rates. These may be slightly lower than at present.

The Police Commission yesterday postponed action for one month on the application of A. B. Cohn & Brother for a pawnbrokers' permit. Their former permit was revoked after a trial wherein it was shown they were violating the 2 per cent. interest law.

The Standard American Dredging Company received the contract from the Board of Public Works yesterday for dredging 1,300,000 cubic yards from slips at Wilmington and filling in a large area of lowlands at the water front. The work is to cost $177,125.

It was announced at the trial of Theodore Wiesendanger yesterday that the deposed president of the Conservative Investment Company is trying to raise money to buy out all the minority stockholders, in which case the suit would be dropped.

At the City Hall.

ASKS MILLION FOR POLICING.

CITY'S PROTECTION NEXT YEAR MORE EXPENSIVE.

Estimate of the Chief Is Approved by Commission and Will Go to Council's Budget Committee—Increase in Salaries Asked for and More Patrolmen Needed.

More than a million dollars is wanted by the Chief of Police and the Police Commission for the department expenditures during the next fiscal year—the exact amount of the estimate is $1,026,465.50.

The estimates of Chief of Police Sebastian were placed before the Police Commission yesterday, and were approved. They will go at once to the Budget Committee of the Council, which will begin its work on the next fiscal budget on April 15.

Additions to the force of peace officers contemplated in this estimate include seventy-five new patrolmen, three motorcycle officers, and four policewomen. Equipment additions will include automobiles to cost $12,000, $2000 worth of motorcycles and a police motorboat, estimated at $12,000.

Increases in salaries of 250 patrolmen are planned, which would bring the minimum salary of patrolmen from its present rate of $83.33 to $100, and the maximum salary of patrolmen would be raised from $100 to $120. The estimate for salaries is placed at $888,518.

Plans are also made for the municipal lodging-house, employment bureau and inebriate farm, these items totalling $11,637.50.

The salaries of patrolmen proposed in this estimate are on the same basis as those of Oakland.

MAY BE LOWER.

ELECTRIC LIGHT RATES.

Indications point to a lower electric rate for the next fiscal year, if the City Council sustains the action that may be taken by the Board of Public Utilities on this line. The schedule of rates is now under way at the office of the Utilities Board, and it is highly probable that a slight lowering of certain rates will be recommended, although the board will make no direct statement regarding this until its work is completed.

Commissioner Foulkes will retire from membership on this board Wednesday, as he will leave the next day for his trip around the world, after which he and Mrs. Foulkes will spend some time with their daughter, who resides in Munich.

It was the intention of Foulkes to retire from the board several weeks ago, but he was prevailed upon to remain until the water and electric light and power rates were fixed. The new schedule probably will not make a material reduction in the cost of electric current to the minimum consumer but there may be adjustments made that will be highly satisfactory to the users of larger amounts in small manufacturing plants, etc.

Action on Liquor Permits.

At yesterday's session of the Police Commission the Panama Hotel Corporation withdrew its application for a hotel liquor permit, for Nos. 414-16-18 South Spring street, where it was proposed to erect a large building to be known as Hotel Stowell, and N. W. Stowell, owner of this property, and secretary of the Corona Development Company, filed an application for a permit for the same location. This was referred to the Chief of Police for investigation and report.

The commission granted a transfer of the wholesale liquor permit of Henry Ponedel to John Castrogiovanni for No. 831 East Fifth street. A similar transfer was granted from Herman Hilker to Otto Deisler for No. 600 East First street.

Guiseppi Mesi was granted a restaurant liquor permit for No. 620 North Alameda street.

Important Contract Awarded.

The contract for dredging 1,300,000 cubic yards in the Wilmington channel for slips Nos. 1 and 5 and the filling of adjoining lowlands was awarded yesterday by the Board of Public Works to the Standard American Dredging Company. The amount of this contract is $177,125. The minimum amount of dredging to be done monthly is 150,000 cubic yards. The highest bid on this work was $234,975.

Through this work a large area of low land at Wilmington adjacent to the waterfront will be raised and three streets will be made approachable to the waterfront.

Cohns Must Wait.

The application of A. B. Cohn & Brother for pawnbroker and second-hand dealers' permits was before the Police Commission yesterday. A similar application was made several weeks ago, but Commissioner Akey objected to considering it. The former pawnbrokers' permit of this concern was revoked, after it had been shown at a hearing before the Police Commission that the firm had been violating the 2-per-cent. interest law. Immediately thereafter the firm used its window space and handbills to announce a closing-out sale in which reflection was made upon the Police Commission, that body believes.

Akey still maintained yesterday that the permit should not be issued, as the offenses of the firm had been clearly proved, and the Mayor said that complaints had been made at least two years before the permit was revoked. The case was continued for thirty days.

Rerouting the Cars.

The Board of Public Utilities had under discussion yesterday the general subject of rerouting cars so as to aid in relief of traffic congestion. Commissioner Bekins took the position that too many cars are sent to the Arcade Station and that the public must be educated to the idea of making more transfers in order to turn back cars before they reach the congested sections of the city.

Another plan proposed to secure relief on Hill street is to ask the Pacific Electric to handle all its northbound cars from the north tracks at the Hill-street depot, thus leaving the south tracks free for the use of south-bound cars.

May Become Corporals.

The Police Commission at yesterday's session considered the necessity of creating a rank in the police department between the patrolmen suggested that the rank of corporal and sergeants. Secretary McKeag would be the proper thing, as this would give investigators who have to call upon patrolmen for assistance a ranking authority. Chief Sebastian stated that in the interests of discipline some change should be made so that the chief jailor, East Side Station jailor, license inspector, etc., would rank above patrolmen, and the subject was referred to Commissioners Akey and McDill for their recommendation.

Extend Ornamental Lights.

Action was taken by the Board of Public Works yesterday that prepares the way for a considerable extension of the district illuminated by the ornamental lighting system. The bid of the Llewellyn Iron Works was accepted for the installation of the ornamental lighting systems on Sixth street, from Alameda street to Hill street and on Eighth and Ninth streets, from Main to Figueroa streets.

The bid of the Southern California Edison Company of 4 cents per kilowatt hour for electric current for lighting of the Ninth-street system was accepted.

The board gave its approval to the recommendation of City Electrician Manahan that signs showing street names and also the block numbers be placed on 181 lighting posts on the Seventh-street ornamental lighting system from the Los Angeles River to Hoover street.

Don't Like Wigwags.

The latest move in the controversy over wigwag and electric bell systems for street crossings came yesterday, when the Board of Public Utilities framed a statement to the City Council regarding the wigwags and bells recently located at the Pacific Electric's crossings on Sixteenth street at Hoover and Western avenue. The Council recommended on Tuesday that the Unilities Board permanently discontinue the bell-ringing, but maintain the wigwags at Hoover street. The Utilities Board in its statement takes the position that wigwags without the warning bell are practically useless, and that if the bells are to be eliminated then the company should be forced to bring its cars to a full stop before passing over the crossings mentioned.

A storm of protest arose from the property owners of the districts mentioned after the bell-ringing system went into effect. As from forty to fifty strokes of the gong sounded with the passing of each car, the property owners declared the effect was to create an intolerable nuisance. They declared that large building projects would be abandoned as tenants would not take leases in such a locality.

WHO IS MEXICAN PRESIDENT?

Witness in Murder Hearing Unable to Keep up With Swift Changes in the Southern Republic.

United States Commissioner Van Dyke yesterday heard the evidence in the case brought against Heracula Romero, whose removal is sought by the Mexican government on the charge that in March, 1912, he shot and killed Pedro Arguelles. Decision was reserved.

The prisoner had a hearing before Commissioner Owen some weeks ago and was ordered discharged from custody on the ground that the government had not made out its case. He was held for further examination at the request of Assistant United States District Attorney Robinson. Yesterday a number of witnesses identified the man as being a member of the guerilla band of Gen. De la Tobo, who ravaged a portion of the international boundary line last spring.

One of the witnesses, Carlos Arguelles, a brother of the dead man, gave a sensational account of the attack on their home by Gen. De la Tobo's soldiers, and how he was carried to the border. It was during the skirmish following the attack on the Arguelles house that Pedro was killed.

"Are you a friend of the President of Mexico?" was one of the questions put to the witness.

"I don't know whether I am or not; who is President now?" he replied.

HE'S STILL IN JAIL.

Labor-Union Dynamiter, Whose Confession Created Sensation, Has Not Been Smuggled Away.

Ortie E. McManigal is still in the County Jail despite a report yesterday that he was secretly removed and sent to San Francisco to be placed on board a Pacific liner. His recent booklet containing his expose of the machinations of the labor-union bosses has caused a great sensation. The book has, of course, been boycotted, and all "loyal" labor-union men have been requested not to read it.

"The Confessions of Ortie McManigal" was denounced at a recent meeting held at Labor Temple, the speakers declaring that its statements are fabrications intended to hurt the cause of union labor especially as exemplified by those "martyrs," Tveitmoe, Johansen, Clancy, Munsey and other lawless men.

Salt Lake Local Trains Change Apr. 5.

On and after April 5 Salt Lake Route local trains for Riverside and San Bernardino will leave First street station, Los Angeles, at 9:30 a.m., 11 a.m., 3:40 p.m., 5:25 p.m., Seventh street 5 minutes later. Arrive from San Bernardino at 8:20 a.m., 10:40 a.m., 1:30 p.m., 4:15 p.m., 7:10 p.m. New folders at ticket offices, giving complete schedules.

At the Courthouse.

OUT OF MUDDLE BY CASH ROUTE.

ACCUSED PROMOTER PLANS TO SECURE ALL STOCK.

In Which Case Suit Against Him Would Be Dropped—Question of Insufficient Evidence to Sustain Charge of Fraud Will Be Argued Today—Law Expounded.

The trial of the suit against Theodore Wiesendanger, deposed president and manager of the Conservative Investment Company, came to a sudden halt in Judge Wellborn's court yesterday when the question was raised whether there had been sufficient evidence to sustain the charge of a fraudulent sale to Wiesendanger.

Judge Wellborn held that the representation made to the stockholders, which was approved at the time of the sale, could have no bearing on the question of fraud.

In order to clear the apparent divergent idea between Attorneys Shelton and Stevens, counsel for the company, and the court, Attorney Shelton made a statement, based on which argument will be made today. This statement is that the company presented evidence on a certain theory of the law, which is that the promoter, corresponding to a trustee for the corporation and the stockholders, should fully and absolutely make a disclosure which would influence anyone in accepting or rejecting the proposition to sell property to them.

Whenever the promoters of a corporation organize it for the purpose of selling property to it, which it is alleged Wiesendanger did, and ask the public to invest in the stock, Shelton asserted, they are under legal obligation to fully disclose to the board of directors, the stockholders or others who will later become stockholders in the corporation, all facts which would reasonably affect the acceptance or rejection of the stock-selling project.

Failure to do so, Shelton declared, is fraud on the corporation, whether in false representation to the stockholders or the directors, when the directors are under the control of the promoter as a friend of the corporation.

It was stated by Attorney Horton, counsel for Wiesendanger, that the latter is endeavoring to raise approximately $100,000 to buy the stock of the minority stockholders. If he does this he will own all of the stock and the suit will be dismissed. Shelton said he would advise any stockholder to accept the proposition, if the money is put in escrow, although he is not the stockholders' personal attorney and cannot bind them.

CALLS IT BLUFF.

CASE OF HERMIT UDALL.

A fair proportion of the population of Calabasas, who said they had been served with subpoenaes, attended the examination of Warren D. Udall, the hermit of Calabasas, at the County Hospital yesterday. Judge Willis said he had not asked them to come, but as they were there, they were asked to testify as to the sanity of Udall.

One witness, under the interrogation of Judge Willis, said he wanted to be frank and declared that about half of the community thought Udall is crazy and the other half believes him to be eccentric. They told about Udall having flourished a gun and other untoward acts.

The chief charge against Udall is that he pointed a gun at Mrs. Frank Allender while she was passing along the road in an automobile. Although alarmed, Mrs. Allender managed to soothe the apparent angry passions of Udall and escaped unharmed. Udall contended he was bluffing. Judge Willis continued the hearing to get further information.

N OJOKI NGTHERE.

REMARK CAUSES QUESTIONS

A by-play in the corridor of the divorce court between Mrs. Maud M. Pearing and her mother-in-law, had an echo in the court yesterday when the matter came to the attention of Judge Monroe. Mrs. Pearing brought suit against Frank J. Pearing on the ground that he had failed to provide for her. It developed that the mother-in-law, meeting Mrs. Pearing in the corridor, asked her why she did not drop the case, as she could not prove the charges. The young wife is alleged to have said she did not care and would trump up something. She said if she did not get a divorce here, she would go to Reno. Mrs. Pearing's attorney, told the court it was only a joke.

"That's all right," said Judge Monroe, "but jokes don't go here."

The evidence showed that Mrs. Pearing was married at 16 and that Pearing had things easy at his father-in-law's home. As this condition seemed to be tolerated for some time by the parents, and for other reasons, the court denied Mrs. Pearing the decree.

WANTS PROPERTY.

MAN PLEADS INTOXICATION.

William J. Hinshaw, asserting he was intoxicated at the time he agreed to give his wife, Rebecca E., all of his property, in consideration of which she contracted to pay him $2500, brought suit to recover it, and the case was heard by Judge Price yesterday. Hinshaw alleged that his wife refused to live with him and conspired with his son Paul to eject him from his Long Beach home.

Mrs. Hinshaw instituted divorce proceedings July 5, 1911, and while his mind was impaired from the use of liquor, having been a sufferer from pleurisy for two years, he consented to turn over his land, mortgages, deeds and bonds, Hinshaw declared. For this his wife agreed to pay him $500 cash and $2000 in monthly installments.

He asks the court to set aside the contract and declare the property community. He said he acquired property from his father worth $21,000. The community property, he said, was valued at $10,000. The entire property last July, when the suit was filed, was valued at $40,000.

HOW IT BEGAN.

GRAND OPERA RUMPUS.

The advent of the Chicago Grand Opera Company was incidentally the cause of Carmelo Cariotti being sentenced to ninety days in the County Jail yesterday by Judge McCormick. The heralded arrival of the company introduced the name of Caruso, accompanied by the remark that it was dishonorable for the Italian to sing in French.

The speaker was John Armonde, the scene the Piedmont Cafe. Carlotti replied spiritedly to the comment, and biting epithets followed. A fight ensued in the street, and, while Armonde was punching Carlotti, the latter drew a razor and cut Armonde.

ONE SON GETS MOST.

FAVORED BY MOTHER'S WILL.

The will of the late Mrs. Harriet Utley Kennedy, who died March 7 last, bequeathes $500 to her son, Horace Utley Kennedy, of San Diego; $1000 to William Walter Griswold, a nephew, of Denver, and the residue of the $45,000 estate to her son, Harry Spicer Kennedy, of this city. Mrs. Kennedy states in the will that she makes the bequest to Griswold at the request of her husband, Charles E. Kennedy.

The estate consists of a ten-acre ranch and five acres of unimproved land in Riverside county, valued at $25,000; water bonds, $3500; notes and cash, $13,000. Henry Spicer Kennedy is named executor.

COURTHOUSE NOTES.

BREVITIES MISCELLANEOUS.

WIFE LOSES DECREE. The tables were turned on Mrs. Florence N. Cummins yesterday when Judge Monroe granted a divorce to Virgil S. Cummins on his cross-complaint. Mrs. Cummins alleged Cummins deserted her and failed to provide for her. Cummins showed that he went to Bakersfield on business, and on his return found the furniture had been removed from his home. He charged technical desertion. Mrs. Cummins at one time was secretary to President Comiskey of the White Sox.

SUIT AGAINST DENTISTS. Alleging that during a dental operation performed by operators of the Painless Parker co-partnership, her lower jaw was broken, and that as a result of the operation she is disfigured for life, Blanche F. Remington brought suit against Painless Parker and his co-partners yesterday, asking $5528 damages. She alleges that blood poisoning resulted from the operation.

INCORPORATIONS. Pacific Motor Supply Company, incorporators, L. Owens, M. B. Inway, O. L. Corbus; capital stock, $75,000; subscribed, $300. Rapp & Sanders Manufacturing Company, incorporators, Theodore Rapp, C. H. Sanders, H. E. Branch, R. A. Hernandez, H. G. Johnson; capital stock, $50,000; subscribed, $5. American Bonding and Building Company, incorporators, W. C. Martin, Frank G. Tyrrell, M. W. Smith, John O. Haley, N. F. Jamison, H. M. Lindsey, John Lyons; capital stock, $500,000; subscribed, $140. Escondido Oil Company, incorporators, W. H. Laskey, J. Conklin, E. W. Henry; capital stock, $10,000; subscribed, $3.

COMPLAINTS DELUGE BOARD.

Action of Supervisors in Closing Wineries Results in Flood of Protests—Resolutions.

Complaints continue to pour into the Board of Supervisors' office concerning its arbitrary action in closing wineries, which, horticultural experts say, will blight an industry valued at many million dollars. When Supervisor Pridham returns here, Supervisor Butler hopes to get three members willing to ask the District Attorney to draw up a new ordinance which will allow wineries to make wine solely for shipment to districts outside the county.

Resolutions condemning the action of the Supervisors on Monday have been passed by a number of influential commercial bodies.

The resolution of the Merchants' and Manufacturers' Association is as follows:

"Resolved by the board of directors of the Merchants' and Manufacturers' Association that the honorable Board of Supervisors be respectfully and urgently requested to adopt a liberal policy in connection with the granting of licenses to wineries that will protect those industries in their legitimate pursuits; and be it further resolved that the secretary be authorized to appear before the honorable Board of Supervisors and express the views of the association."

BURKE'S Dry Gin is the very best old-matured and refined. Try it!

The Cafe Beautiful

—Perfect cuisine and prompt service! a delectable menu every day—breakfast, luncheon and afternoon tea. (Fourth Floor.)

Hamburger's

Broadway, Eighth and Hill Sts.

Women's New Tan Boots

—Pre-eminently the smart footwear for spring. Tan calfskin in several shades, tan suede—tan kid—never has the Hamburger assortment been more extensive or more complete. High heels or low. A wide range of the new spring models that harmonize with pleasing of every taste. Prices, $3.50 to $6.50. (Hamburger's—Main Floor)

Spring Sale of Housefurnishings

—Housefurnishings of the high Hamburger standard of dependability, at worth while savings. Plans for spring house-cleaning are now uppermost in the minds of all careful housewives, and for them we have listed many of the needfuls in this unusual sale—Come today—

Family Scales, 95c
—They weigh 24 pounds, and are guaranteed to be accurate. Regular price—$1.25.

Parcels Post Scales, $2.98
—One glance gives you the weight, the zone and the cost of sending.

Gas Ranges, $10
—There are three drilled top burners, a large oven and broiler, nickel trimmings. We will connect it in your home at this price.

35c Brooms at 22c
—Brooms of good quality broom corn, for which you usually pay 35c.

Kitchen Brooms at 39c
Dining Room Brooms.....45c
Parlor Brooms at.....59c
Best Brooms at 65c
Hotel Brooms at 79c
Mill and Stable Brooms for.....79c

Waffle Irons, $1
—Waffle Irons with the high frames used over gas. The price, $1.00.

Garbage Cans
—Garbage cans that conform with the city ordinance; made of good galvanized iron.

5 gallon size 35c
6½ gallon size 65c
8 gallon size 75c
10 gallon size 85c
16 gallon size $1.15
15 gallon size (reinforced) at..$1.95

Demonstration of O'Cedar Mops
—The ring-shaped mops absorb dust as readily as a sponge absorbs water. And they do not leave a sticky surface on the furniture or floor just to catch more dust, as so many polishes do. Price of mop—$1.50.
—The polish for recharging—1 pt., 50c; 1 qt., $1.00; ½ gal., $1.50; 1 gal., $2.50.

5c Laundry Soaps 4c
—All standard 5c soaps—Fels Naptha, Western Star, Rub-No-More and Cocoa Naptha.
Ivory, Ben-Hur and Calla Lily, 6 for 25c
Lenox and Clairette, 7 cakes for 25c
Gold Dust, Fairbank's, large package 20c
Enoch Morgan's Sapolio at..7c

Step Ladders, 63c
—Five-foot step ladders made of well seasoned materials and thoroughly well braced.
Combination step ladder and chair $1.69
Curtain stretchers in bungalow size 90c
B. B. dustless mop with patent handle 50c
Dust pans, japanned, good grade, at 9c

Enamelware, 25c
—The woman whose kitchen is furnished with the mottle blue and white ware with white lining can save considerable money here tomorrow. Any of these pieces at 25c.
Lipped Sauce Pans, 2, 3 and 4-quart sizes.
Preserving Kettles, 3 and 4-quart sizes.
Coffee Pots in the 1-quart size.
12½-inch Wash Basins.
11-inch Colianders.
7-inch Covered Berlin Kettles.
5-quart Pudding Pans; medium size chambers.

Food Choppers, 69c
—In the size most practical for daily use. Choppers that would readily sell at $1.25.
Hotel food choppers.....$1.19

Wash Tubs, 65c
—Specially well made tubs of galvanized iron, guaranteed not to leak; 3 of the largest size tomorrow at—65c.

Pot Covers, 10c
—Patented — several openings that may be used at will for draining potatoes and such purposes.

Lipped Sauce Pans, 12c
—Gray enamelware sauce pans in 4½ and 5½ quart sizes we are selling at 25c.

Clothes Baskets, 50c
—Splint baskets, good and strong. The shape that is very often used for infants' baskets. The regular 65c, 75c and 85c sizes for—50c.

65c Bread Boxes, 50c
—They make a very neat appearance; japanned in white with gilt trimmings. Wire cover and side handles. 12½-inch size.

Tea Canisters, hold ½ lb.....5c
Coffee Canisters, hold 1 lb.....5c
Cake Boxes, 11x11 in. square..$1.19

Fireless Cooker Demonstration
—Boiling, roasting, steaming, stewing and baking with an Ideal Fireless Cooker will be demonstrated during the rest of this week by an expert who has come to us direct from the Ideal factory. Ideal Fireless Cookers range in price from $10.50 to $31.50.

Enthusiastic.

MISSION WOMEN OF SOUTHLAND.

ANNUAL GATHERING BEGINS IN LOS ANGELES.

Congregational Female Contingent Show Much Activity—Raised Almost Ten Thousand Dollars Last Year—Dr. Steiner and Wife Show Interest in Coming Foreigners.

More than 1000 earnest women gathered at the First Congregational Church at the opening of the annual meeting of the Southern California Woman's Home Missionary Union and the southern branch of the Woman's Board of Foreign Missions. It was the quarter-centennial of the former and the twenty-third anniversary of the latter, and these interesting facts brought a large attendance from all over the southern part of the State.

At the afternoon session a feature was made of addresses by three former presidents of the Missionary Union—Mrs. Emma Cash Clapp, Mrs. W. J. Washburn and Mrs. Warren F. Day. Mrs. H. K. W. Bent, the secretary, who has been interested in the society from the first meeting to the present time, made an entertaining address on the subject, "Twenty-five Years—Looking Backward and Forward." She stirred her audience into applause and laughter as she recounted the early meager beginnings and compared them with the results of the year just closed when the combined societies contributed almost $10,000 to the work.

An entertaining demonstration was given by Mrs. E. M. Findlay, teacher among the Chinese, who presented a dozen Chinese girls to sing. Their voices showed a depth of volume that was surprising to the audience.

Dr. Edward A. Steiner, the immigration expert from Grinnell College, Kan., delivered a splendid address under the title, "Service to the Unlike," designed to inspire Christian effort among the thousands of immigrants who will soon be coming to Los Angeles by way of the Panama Canal, and well supplementing an address delivered by Mrs. Steiner at the morning session, when she spoke on "Immigrant Women."

Dr. William Horace Day presided at the meeting last night, when Dr. Steiner delivered his address on "The New Immigrant and the New Problems," in the presence of an audience that packed the large church.

This morning the foreign missionary board will be in charge of the session and Mrs. Warren F. Day will voice the welcome to the delegates.

Mrs. M. P. Haines will tell "The Story of One Hundred Dollars in Gold," and Mrs. Mary E. Lawrence will tell "The Story of the Sivas Boxes."

The afternoon will be devoted to "Programmes and Programmers," in which all sides of the question will be discussed, followed by a second discussion on "Our Work for Young People and Children." There will be no session this evening and the convention will close with sessions tomorrow morning and afternoon.

TO UNIFY INTERESTS.

Officials Work Out Plans for Combining Two Local Banking Institutions.

The officers of the Security Trust and Savings Bank and the Central National Bank of Los Angeles have approved a plan for the unifying the interests of the stockholders of each of the banks, which amalgamation was projected some time ago. A meeting of the stockholders of the two institutions will soon be held to approve and carry out the details of the plan.

The plan will practically result in an exchange of two shares of Central National Bank stock for one of the Security Savings Bank stock, according to a letter sent out to the stockholders of the two banks. It is also proposed to increase the capital stock of the Central National Bank from $300,000 to $1,000,000.

The results accomplished in the working out of the plan will be that the Security Trust and Savings Bank will have a fully paid-in capital of $2,000,000, and its stockholders will proportionately own a beneficial interest in the $1,000,000 paid-up capital stock of the Central National Bank, which later will be changed to the Security National Bank, it is stated in the letter.

RAILWAY DISSATISFIED.

Expected to Ask Supreme Court to Reverse Lower Tribunal in Award of Nominal Damages.

The decision of Superior Judge Conrey in awarding the Pacific Electric nominal damages for the 1600-foot strip on West Sixteenth street condemned by the city is expected to be appealed to the State Supreme Court by the railway.

The court upheld Assistant City Attorney Cryer's contention that where a city condemns easement which does not interfere with the fee, the railway is entitled only to nominal damages.

The Pacific Electric objected to the referees' award of $26,786 damages and contended in addition it should be paid for extra hazard and for the reconstruction of its wires, poles, etc., due to the change of grade.

Judge Conrey reduced the referees' award from $26,786 to $15 for the land taken, holding that the corporation retains the use of its tracks for operating purposes in conjunction with the public use of the subway for street purposes.

He awarded the company no damages for reconstruction, as the company must remove wires, poles and tracks to the side line from the center of the street. The Pacific tate was awarded $900 for land taken on Sixteenth street and $554 damages for shortening the line. The referees' awarded for each $554 damages.

According to Judge Conrey's decision as to nominal damages, in case or any number of miles of a railroad right of way may be taken without paying anything except nominal damages.

TO BRIDGE THE COLORADO.

Chamber of Commerce Favors Appropriation of Twenty-five Thousand—Indorses Orchestra.

Action was taken yesterday by the board of directors of the Chamber of Commerce favoring the appropriation of $25,000 by the State for the construction of a bridge across the Colorado River at Yuma, one-third of the estimated cost of the bridge, Arizona bearing the remainder of the expense.

The board also placed the chamber its approval on Senate Bill 331, an act for the promotion of the agricultural industry of the State, and the People's Orchestra and Peoples Chorus as educational benefits to the community.

President Kinney announced the appointment of R. W. Pridham as the chamber's delegate to the city planning conference, to be held in Chicago, May 5-7.

Santa Fe

Special Round Trip

Excursion

Round Trip Fares

San Jacinto $4.15
Hemet 4.00
Temecula 4.55
Murrieta 4.30
Elsinore 3.80
Perris 3.20

And several others

on sale April 5—good for return ten days from date of sale.

Stopovers allowed on return trip.

Telephone Santa Fe City Office at 334 S. Spring St. Day or night.

Phone Main 733,60517.

Santa Fe